TUI

Premium Collection

JULY EDITION NOVEMBER 2025 – APRIL 2027

BOOK NOW FOR WINTER 2026*

*Only available on selected holidays

Spain | Italy | Greece | Croatia | Cyprus | Turkey | Egypt
Mexico | Jamaica | Thailand | Plus lots more...

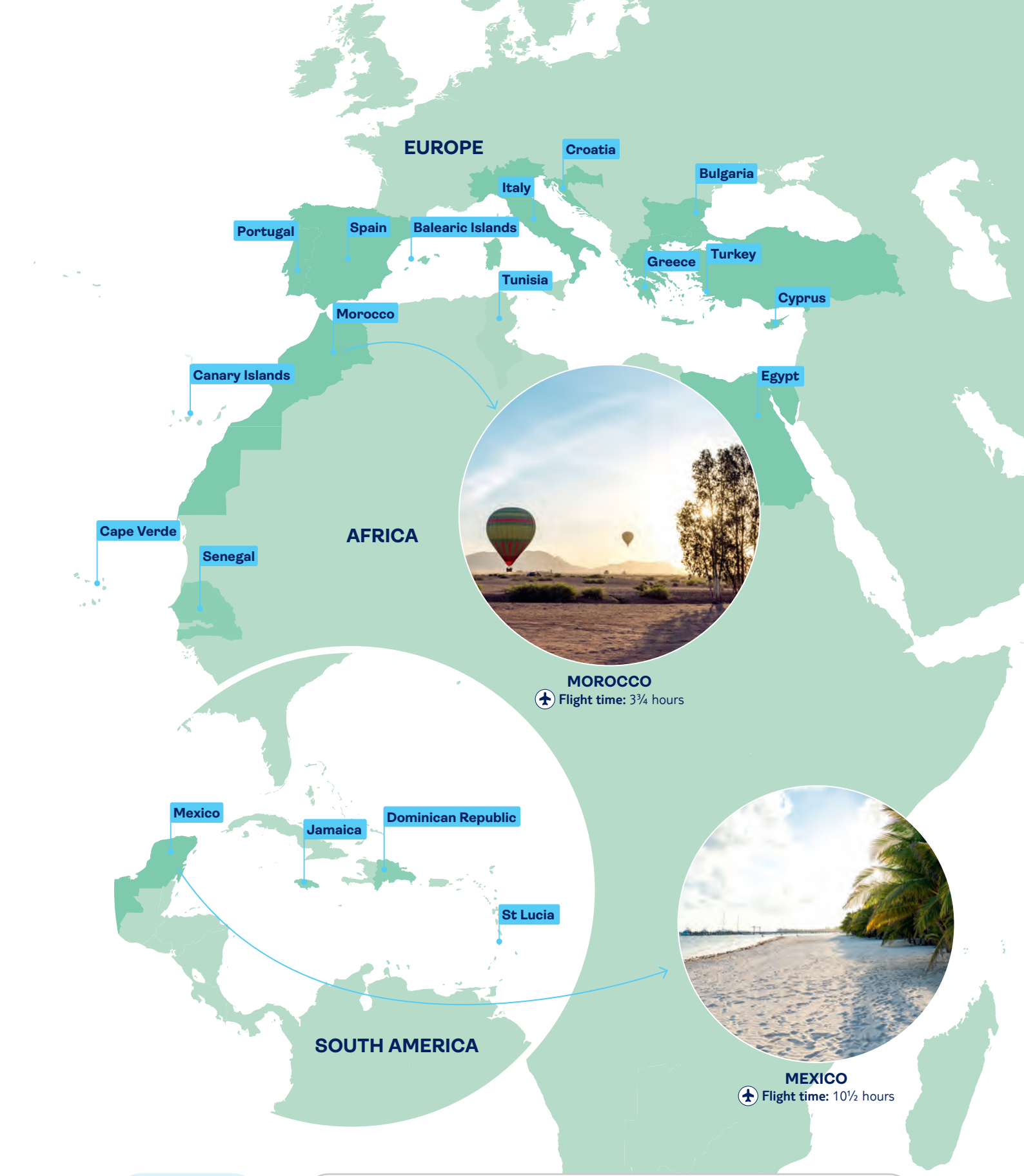

More info

Click here for more information on where we we fly to and from.

Staying safe and healthy abroad

The Foreign, Commonwealth & Development Office (FCDO) and National Travel Health Network and Centre have up-to-date advice on staying safe and healthy abroad.

travel aware
gov.uk/travelaware

For the latest general FCDO travel advice, including security and local laws, plus passport and visa information, check **gov.uk/travelaware** and follow **x.com/FCDOtravelGovUK** and **facebook.com/FCDOtravel**

See FCDO travel advice about individual destinations and sign up for FCDO travel advice email alerts, so you automatically receive the latest travel advice updates and travel requirements for the destinations you want to know about, at **gov.uk/foreign-travel-advice**

For travel advice from TUI, see **tui.co.uk/destinations/info/travel-aware**

For current travel health news, see **travelhealthpro.org.uk**

Advice can change, so check regularly for updates.

Where in the world

From short-haul spots like Spain and Italy to farther-flung places like Thailand and St Lucia, here are all the destinations you'll find in this brochure...

THAILAND
Flight time: 12 hours

MALDIVES
Flight time: 10¾ hours

The flight times shown here should be used as a rough guide only, as they can vary. All times are from London Gatwick.

Brochure map credit: openstreetmap.org/copyright. All maps used in this brochure are for guidance only.

Contents

With you all the way 4
In the know 5
Holiday cheat sheet 6
Find your perfect holiday with TUI 8
Mix and match with a Multi-Centre holiday 10
Unleash your inner explorer with TUI experiences 11
Make it count in 2025 11
Mainland Spain 12
Balearic Islands 25
Canary Islands 44
Italy 68
Croatia 78
Portugal 90
Egypt 96
Morocco 108
Tunisia 118
Cyprus 122
Greece 142
Turkey 184
Bulgaria 216
Cape Verde 224
Senegal 234
Goa 238
Thailand 242
Mexico 248
Caribbean Islands 264
St Lucia 264
Dominican Republic 268
Jamaica 274
Maldives 282

Information

Take to the skies 286
Flights 288
A-Z guide & Our agreement 292
Insurance & car hire 298
Finishing touches 299

July Edition. This may be superseded and replaced by a later edition. Always check with your travel agent to ensure that you have the most up to date brochure edition. Also see Our Agreement with You and Yours with us for our terms and conditions.
This brochure was published in July 2025.

© TUI is a trading name of TUI UK Limited, a member of the TUI AG group of companies.

WORLD LAND TRUST™
www.carbonbalancedpaper.com
This brochure was produced using 100% carbon-balanced paper.
CBP0106 16TUI

With you all the way

There's nothing more important to us than making sure you have an amazing holiday. We're here for you throughout the entire process, from booking your getaway to returning home – and all those other bits in-between.

We're voted the '**Most Trusted Travel Company**'. And, we have thousands of excellent reviews on **Trustpilot**.

More info

Click this button or visit **tui.co.uk/destinations/info/reviews-and-awards** for more on our awards and reviews.

We're also the **home of holiday value** – we know that to Live Happy, you want to get the most for your money.

More info

Click this button or visit **tui.co.uk/value** for our tips, tricks and deals.

Don't forget, all our package holidays come with ABTA and ATOL protection. We also offer 24/7 support on the TUI app, which offers lots of helping-hand features.

In the know

The hunt for your perfect holiday begins now – we hope you're as excited as we are. Here are a few handy things worth knowing...

T ratings

Because traditional hotel star ratings differ from country to country, we provide our own tried-and-tested TUI ratings to help you compare. They're based on the hotel's facilities, location, general atmosphere, and feedback from customers just like you.

TTTTT Plus

Hotel page QR codes

Each hotel page in this brochure comes with its own QR code, which you can scan to find out more information and see more photos. If you can't find what you're looking for, you can also create your own brochure online, or visit one of our TUI Stores for advice.

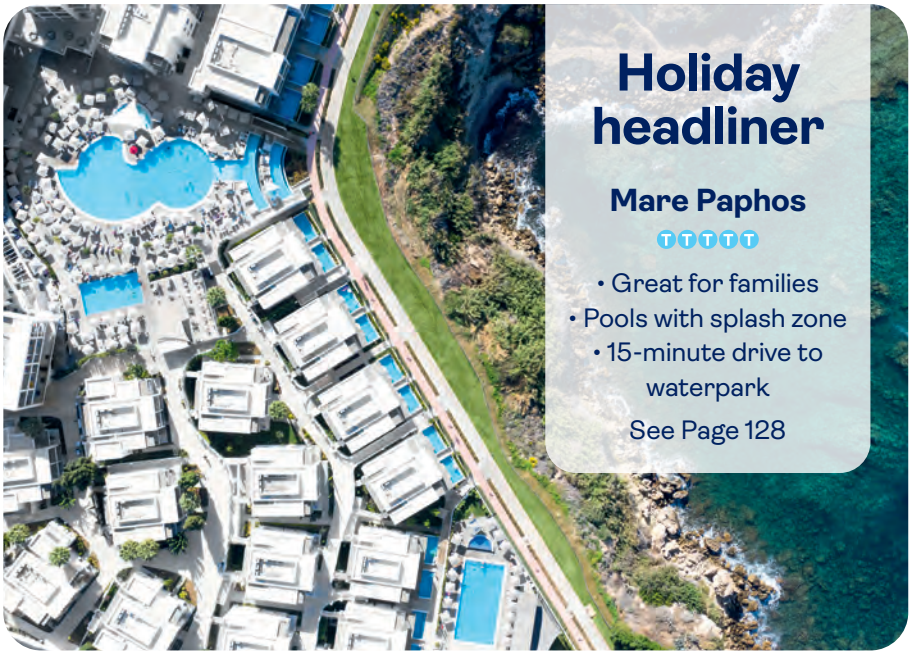

Holiday headliner

Mare Paphos

TTTTT

- Great for families
- Pools with splash zone
- 15-minute drive to waterpark

See Page 128

TUI app

Your holiday needs in one place

The TUI app is like having a holiday expert in your pocket. It's a one-stop shop for everything to do with your holiday, from live travel updates and 24/7 chat support to tailored trip planning and heaps of destination info.

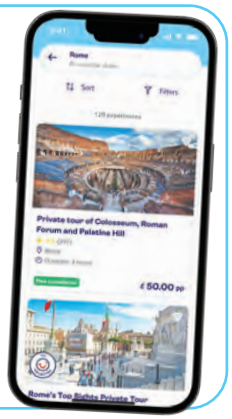

Family holidays

Lots of our hotels come with TUI Kids' Clubs, catering for babies to teens. Plus, we've got thousands of free kids' places to give away. Look out for the logos in this brochure to see which hotels offer these.

Adults-only holidays

Candlelit dinners, cocktail lounges, luxe spas – these are just some of the things you can expect at our adults-only hotels. You'll find the best of our four and five-star range in our Platinum, A La Carte and TUI BLUE collections.

MORE INFO

Click to view Detailed Access Guides, or visit **accessable/co.uk/tui**

AccessAble
Your Accessibility Guide

Accessible holidays

Here at TUI, we want to make travelling as easy as possible. That's whether you or someone you're travelling with has access needs, reduced mobility or a disability, including non-visible ones, and neurodiversity.

We know holiday planning can be stressful when you're reliant on the hotel's accessibility features being available before booking. That's why we've partnered with AccessAble to bring you Detailed Access Guides for our most popular hotels, so you can check if they meet your individual needs.

Whether you book your holiday in a TUI Store or make your booking online, our friendly and knowledgeable assisted travel team are on hand to make sure your holiday's right for you. Give the team a call for free on **0800 145 6920**.

If you're a British Sign Language (BSL) user, you can also contact us via SignLive. Or, for more on accessible holidays, head over to our assisted travel page at **tui.co.uk**.

Holiday cheat sheet

Want to know all about our **Premium Collection** destinations without racking up the research hours? Our holiday cheat sheet's here to help you...

When culture's in the crosshairs...

It's got to be Greece. Head to the island of Rhodes for a UNESCO-listed old town and a hilltop acropolis, or stay in Santorini to see centuries-old Cycladic architecture in shades of blue and white that are so iconic they may as well be trademarked.

For city slickers...

Make Marrakech your next trip. Here – in the Red City – sunset-coloured walls stand behind bustling markets – called souks – where mountains of spices, hand-painted ceramics and artisan lanterns are for sale.

Families mustn't forget...

Mexico's the place to make memories with the kids. It's got a coastline of crystal-clear waters and shallow reefs – plan a snorkelling trip, and you could see everything from pufferfish and stingrays to sea turtles.

For couples to cash in...

Set your sights on St Lucia. This place lines up long walks on the beach, just as you'd expect from the Caribbean. Think white-sand shores and palm-tree peppered coves, all sheltered by emerald-green forests.

A foodie fact to chew over...

If you want to eat like a local in the Maldives, start your day with a fish dish. Locals often have mas huni – a mix of finely chopped coconut, tuna, onion, lime juice and chilli – for a fresh and filling breakfast.

If you like to get off the beaten track...

Join a TUI Tour around the Saloum Delta. It's a UNSECO-listed national park on Senegal's coastline that spans nearly 200,000 acres, and it's home to a wealth of wildlife and mangroves that go on for miles.

If you want to avoid holiday FOMO...

Island-hop around Thailand on a Multi-Centre holiday. Pair Phuket's bustling markets with the party scene in Patong Beach or keep things nice and quiet with a trip to Krabi's underwater caves, followed by sunbathing stints on Khao Lak's unspoiled beaches.

Siobhan Davis, Production Assistant at TUI, has holidayed in Mexico, and shared these tips...

"Take a boat trip to Isla Mujeres or Holbox, two little islands off the coast of Cancun with some must-see sandy beaches. If you rent a golf buggy – one of the main modes of transport around here – you can drive to loads of secluded swim spots in one day."

Where am I looking at?

This is the TUI BLUE Caravel in Zante. It's one of our adults-only hotels, with an infinity pool overlooking the Ionian Sea. Find it on page 183.

Find your perfect holiday with TUI

From family-focused hotels to adults-only places with a side of luxury, TUI ticks all the boxes when it comes to the holiday style that's right for you.

TUI BLUE

Our made-to-measure TUI BLUE hotels are all about best-in-class service, authentic local cuisine and activities that are tailored to suit you. Plus, every hotel's designed to immerse you in the location you're in – they're sprinkled across a range of destinations, from Cape Verde to Corfu and Turkey to Thailand.

Adults Only

Whether you're seeking a romantic getaway, celebrating an occasion, or simply longing for a peaceful escape, our adults-only hotels offer restful, child-free breaks.

As you browse our collection of TUI BLUE hotels, you'll see some that are specifically for adults, and some with extra highlights by their name. Here's what to look out for...

Foodie
Hotels that take the gourmet levels up another notch

Family Fun
First-class kids' clubs, bigger activity rosters and exciting evening shows

Discovery
Close to sightseeing spots, nature areas and amazing scenery

Style
Standout architecture and impressive interior design

Smaller Hotel
Home-from-home hotels that are cosier than the rest

Some hotels come with no highlight or extra tag, but they still showcase the best of what TUI BLUE has to offer.

Sensatori by TUI BLUE

Whether you're looking for a getaway for two or a plush spot for a family holiday, there's a Sensatori by TUI BLUE resort for you. Every single one comes with a crop of premium touches, like speciality restaurants and professionally run kids' clubs – not to mention attentive service and five-star surroundings.

Premium by design

High-end decor sets the scene at these resorts, and you can expect plenty of local touches, too.

First-class food

There's at least one buffet and three á la carte restaurants at each resort – and they're included as part of the package. Plus, many of these hotels offer a 24/7 All Inclusive programme, and have a number of bars where you can take advantage of this.

Always-on entertainment

Look forward to top-quality shows, kids' clubs catering from babies to teens, and an action-packed daytime activity roster.

Sports and fitness

Every resort comes with a well-equipped gym and a line-up of BLUEf!t® activities, from Aqua Boards to archery. You'll have a spacious spa to unwind in, too.

Holiday Villages

Holiday Villages knock family getaways out of the park, with pool games during the day, a variety of evening entertainment, and bits for mums and dads in between. Plus, professional academies that bring football, stage and swim skills to life.

Highlights

Aerial Adventure courses are the crowning glory at our Holiday Villages.

Our three HV Clubs are tweaked for different age groups, from babies to 12-year-olds.

Buffet restaurants tick off home-from-home favourites, healthy options and local specialities.

TUI SUNEO

Say hello to TUI SUNEO – affordable three and four-star hotels that are close to the centre of their resort. Every hotel meets our high-quality standards without breaking the bank.

Highlights

These hotels are in a variety of destinations, from close-to-home Spain to faraway Thailand.

TUI SUNEO hotels come with an All Inclusive option – ideal if you're watching your budget.

Our friendly staff host light entertainment up to six nights a week.

TUI MAGIC LIFE

TUI MAGIC LIFE clubs take All Inclusive to the next level, with drinks and snacks served 24/7, and an action-packed sports, activities and entertainment programme.

Highlights

Each TUI MAGIC LIFE is near a beach - almost all of them have their own private stretch.

Archery, mountain biking and Zumba – there's a real A to Z of activities on offer.

The entertainment ticks off everything from foot-tapping shows to family-friendly theme days.

ROBINSON

ROBINSON clubs offer that perfect active-unwind formula, with lots of sports and fitness sessions to join in with, plus relaxing WellFit spas and gourmet dining options.

Highlights

Choose from up to 64 sports, from golf and tennis to bodyboarding and scuba diving.

You'll find our ROBINSON clubs in scenic spots – on a beach, a nature reserve or a golf course.

There are well-equipped premium gyms, personal trainers and relaxing WellFit spas in every resort.

SplashWorld

If you like your holidays with plenty of H2O, you'll love our SplashWorld hotels, which include free entry to a top-rated waterpark.

Highlights

Most SplashWorld hotels have a waterpark onsite, or a free shuttle bus to get you to one.

Lots of the hotels are All Inclusive – so you won't have to dip into your wallet once.

SplashWorld hotels are located all over the globe, from Cyprus to the Dominican Republic.

This is just a snippet of the holidays we offer at TUI. Other holiday types you can book with us include:

- Marella Cruises
- TUI River Cruises
- TUI Tours
- Multi-Centre holidays
- City breaks
- Holidays to Iceland and Lapland
- Ski holidays
- Lakes and Mountains holidays
- Trips to Florida
- Disney getaways
- Hotels with TUI KIDS' CLUBS
- Party holidays with Scene
- Platinum holidays
- Villas
- A La Carte holidays

More info

Click this button for our full range of hotels, head to the **TUI website** or download the **TUI app**. Or, use the QR code to take our **interactive quiz** that picks the perfect hotel for you.

Mix and match with a Multi-Centre holiday

Our Multi-Centre holidays add something extra to your classic getaway. Change things up by adding on a second beach break, combine it with a TUI Tour, or stay in three locations in a single trip. And if you want a double dose of the same destination, you can book a getaway that ticks off two hotels in the same area, or even two rooms in the same hotel.

Find your perfect holiday combination at **tui.co.uk/holidays/multi-centres**

PART OF A MULTI-CENTRE

Look out for this icon to see which destinations are included

Unleash your inner explorer with TUI experiences

From guided tours and sunset cruises to train rides and foodie masterclasses, the TUI experiences programme has got all sorts of activities for you to add to your holiday. Pre-book before your getaway, or from the comfort of your sunlounger while you're there. Here are some of the categories you can browse...

All-out adventure | **Fun for families** | **Calm and cultured**

TUI Collection

These experiences let you get to the heart of every destination. With guaranteed great value and top-rated guides, they're the best way to explore popular sights and hidden gems, while caring for the environment and supporting local communities.

More info

Click this button or **visit tui.co.uk/things-to-do** to see and book TUI experiences

TUI CARE FOUNDATION

Make it count in 2025

Did you know that you can make a difference through the love of travel? Every time you book a holiday with us, you have the chance to make your money go the extra mile, while experiencing the gift of giving along the way.

The how is easy – simply donate to the TUI Care Foundation when you reserve your next holiday.

With over 70 projects in 30 countries, this independent Foundation builds on the positive power of tourism to drive change and create lasting impact in holiday destinations around the world.

That means every penny you give helps to look after the environment and improve the lives of people living in global travel destinations.

So how far can your gift of giving go?

When you give, your impact is felt right the way around the world. It makes great work possible in Cape Verde, where organisations in resort are working to protect endangered sea turtles. And in Jamaica, too, where hundreds of students are becoming eco champions as part of the TUI Junior Academy. Wherever you travel to, your support brings positive change.

Working together

The good news is there's more than one way to join forces with the TUI Care Foundation. You can pledge whatever you like at tuicarefoundation.com. Plus, when you're booking a TUI holiday, keep an eye out for the 'Adopt a Tree' and 'Adopt a Turtle' check boxes on the 'Customise your Holiday' page.

Your donation will go directly to projects that help our planet to thrive. That means planting more trees, protecting sea turtles, and setting up opportunities for locals to benefit directly from tourism.

Find out about our Turtle and Tree adoption at **tuicarefoundation.com/en/adoptions**

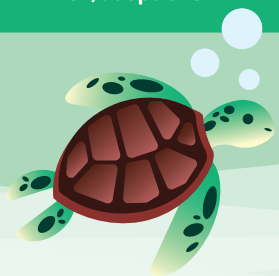

Valencia

Spain

You can tick off beach-fringed islands, bustling cities and world-class theme parks on a holiday to Spain.

Spanish charm

Flamenco dancers in polka dots, Moorish castles standing proud, matadors with sweat on their brows – Spain conjures up hundreds of different images. The country's been a favourite with British holidaymakers for years, thanks to its fantastic beaches, lovely climate and the fact it's just a short hop from home soil.

Mainland Spain

Holidays to mainland Spain revolve around the Costas. Up north in Catalonia, you'll find the rugged Costa Brava and Costa Dorada. Further down the coast are the Costa Blanca's white-sand beaches. And curving round Spain's southern edge are the sun-soaked regions of Costa de Almeria, Costa del Sol and Costa de la Luz.

Balearic Islands

Floating in the Mediterranean, just off the Spanish mainland, are the Balearic Islands. Choose from family-friendly Majorca, low-key Menorca, off-the-radar Formentera, and hip and happening Ibiza. Needless to say, they all come with beautiful beaches, countryside scenery and a relaxed way of life that's typical of this part of the world.

Canary Islands

You'll find Spain's Canary Islands just off the coast of Morocco, in the Atlantic Ocean. Gran Canaria, Lanzarote and Tenerife are the big three, while Fuerteventura is starting to make its mark on the travel circuit. For somewhere made for peace and quiet, try the lesser-known isles of La Gomera or La Palma.

The TUI app's your one-stop shop for support while you're away, and provides everything you need for your holiday in one place.

Download the TUI app

Alhambra Palace near Costa Del Sol

Majorca

Majorca

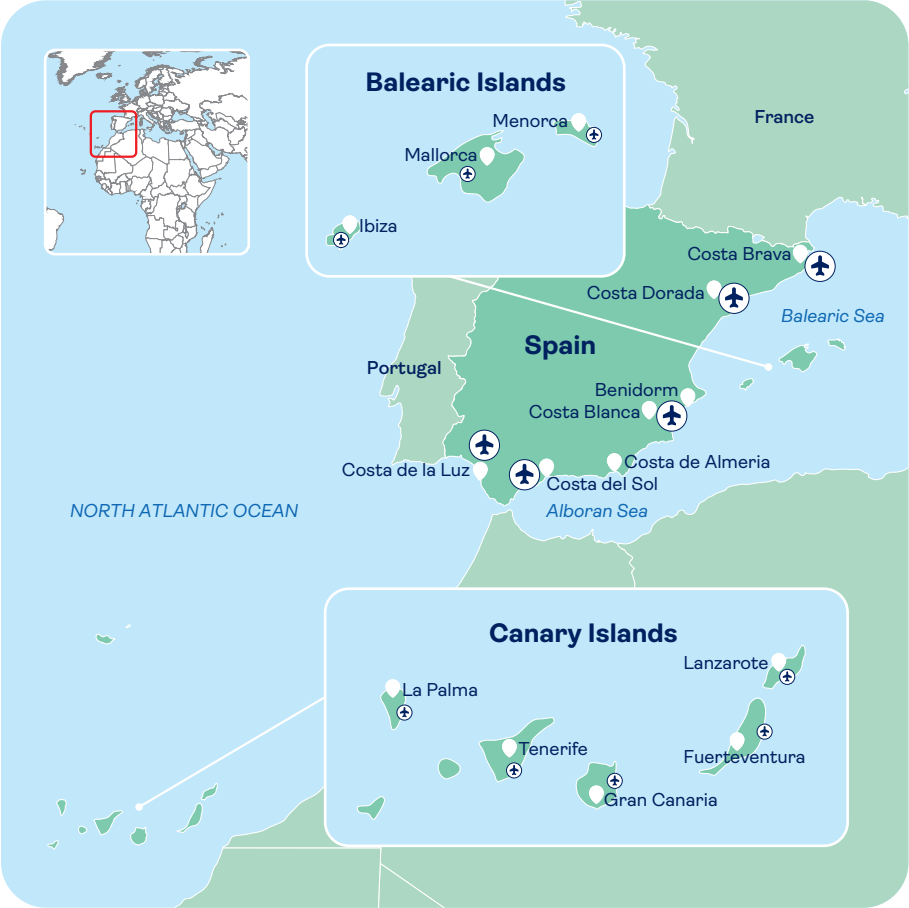

Flight time
2 hrs to 4 hrs 15 mins

Timezone
GMT +1

Weather

Spain has a typically Mediterranean climate. Things start to heat up around May, and summer days often top 30°C. The Canaries have year-round sunshine – it's usually above 20°C, even in winter months.

Did you know

One of Spain's most iconic landmarks, La Sagrada Familia, has been under construction for a whopping 142 years. Spanish architect Antoni Gaudi designed it, along with a flurry of other Art Nouveau designs that dot the streets of Barcelona. Mark your diaries, because it's due to be finished in 2026.

We fly from a wide range of regional airports, so chances are there'll be one near you. Take a look at our flight timetable at the back of this brochure for an at-a-glance guide to our flying programme.

Flight time shown above is from London Gatwick and should be used as a rough guide, as they can vary.

Platinum

Hotel Golden Bahia de Tossa & Spa

TOSSA DE MAR **COSTA BRAVA**

4.4/5 Based on 3165 reviews

The Hotel Golden Bahia de Tossa & Spa has a loyal fan base. It draws guests back year after year for two simple reasons – it's really well run and in terms of facilities, it's got the lot.

Tucked on the outskirts of Tossa de Mar, the hotel is a short walk from the Medieval castle and some great cliffside pathways. It's also a 10-minute stroll from the beach and the cobbled town centre.

Key Facilities

• 5 pools • 2 kids' pools • 3 bars • 2 restaurants • Free Wi-Fi • Daytime activity programme • Kids' club • Evening entertainment programme • Spa*

Location

• 700m to Platja Gran Beach • 900m to the Old Town • 300m to bars, restaurants, shops and bus station

Transfer time: 45 minutes by coach from Girona Airport

Rooms

These rooms are light and relaxed. You'll find twins and doubles with satellite TV, free Wi-Fi, facilities for tea and coffee and all rooms have air-conditioning provided between 1st June and 30th September. Upgrade to a **Suite** for that added luxury. Single rooms are also available.

Number of rooms: 380

Your service at this hotel

Holidays here come with our **Hotel rep + 24/7 support on the TUI app and by phone**

Double Room with Balcony

Buffet restaurant

FREE KIDS' PLACES AVAILABLE Subject to availability

Click the link or head to **tui.co.uk** for more info about our holidays, including up-to-date prices, hotel details and helpful videos.

View online

Board Options

• Half Board • Full Board • All Inclusive

*Extra charge

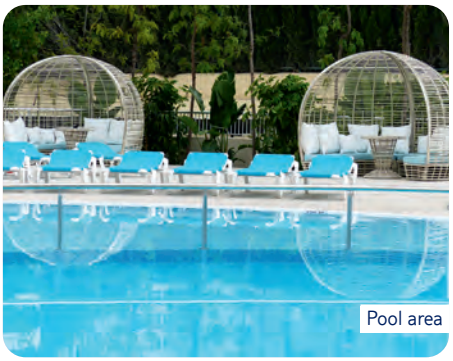
Pool area

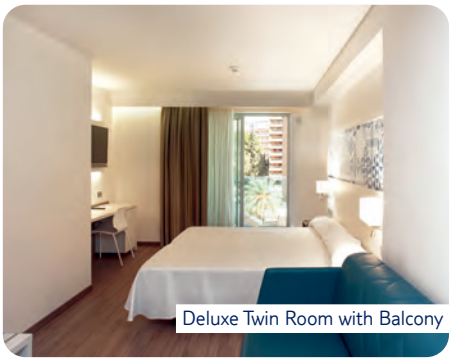
Deluxe Twin Room with Balcony

Indoor bar

Port Benidorm

BENIDORM **COSTA BLANCA**

4.2/5 Based on 2955 reviews

The Port Benidorm lines up modern rooms, a good-looking pool and a big sun terrace that's made for relaxing.

When it comes to location, this place is spot on. It's just a couple of minutes' walk from Levante Beach, and there are plenty of bars in the surrounding area. As for days out, you're five minutes' drive from a waterpark.

Key Facilities

• 1 pool • 3 bars • 1 restaurant • Evening entertainment programme • Spa*

Location

• 100m to Levante beach • Close to local restaurants and bars • 20-minute walk to the nearest waterpark

Transfer time: 90 minutes by coach from Alicante Airport

Rooms

Twin rooms have a double bed or twin beds, and **deluxe twin rooms** have an extra sofa-bed in the bedroom, too. **Deluxe superior twin rooms** are bookable, too. Modern interiors include a glass bathroom wall and door. Air-conditioning, Wi-Fi*, a mini-fridge and a safety deposit box* feature, too.

Number of rooms: 288

Accessibility

This hotel's been surveyed by AccessAble so you can check if it's suitable for your access needs. See the A-Z guide for more details.

Your service at this hotel

Holidays here come with our **Hotel rep + 24/7 support on the TUI app and by phone**

Click the link or head to **tui.co.uk** for more info about our holidays, including up-to-date prices, hotel details and helpful videos.

View online

Board Options

• All Inclusive • Half Board • Full Board

*Extra charge

Hotel Don Pancho

BENIDORM **COSTA BLANCA**

4.7/5 Based on 4291 reviews

There are plenty of things to see and do around these parts – bars, restaurants and golden sands are all on the doorstep. The staff at this hotel get heaps of praise on TripAdvisor, too.

It's a seriously modern outfit indoors, with calm greys and creams around every corner. And you'll find a stylish pool and sunbathing terrace outside. In the evenings, entertainment is always on the cards.

Key Facilities

• 1 pool • 3 bars • 1 restaurant • Free Wi-Fi
• Evening entertainment programme

Location

• 150m to the beach and promenade • 25m to shops, bars and restaurants • 1km to resort centre

Transfer time: 90 minutes by coach from Alicante Airport

Rooms

All **twin rooms** here come with essentials like air-conditioning, Wi-Fi, tea or coffee-making facilities, and a hairdryer. You'll have a **balcony**, too. If you opt for a **superior twin room** you'll have more space, and extras such as bathrobes and slippers.

Number of rooms: 256

Accessibility

The property is generally unsuitable for those with reduced mobility. See the A-Z guide for more details.

Your service at this hotel

Holidays here come with our **Hotel rep + 24/7 support on the TUI app and by phone**

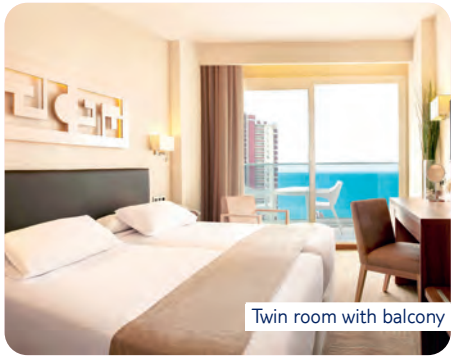
Twin room with balcony

Buffet restaurant

Click the link or head to **tui.co.uk** for more info about our holidays, including up-to-date prices, hotel details and helpful videos.

View online

Board Options

• Bed & Breakfast • Half Board
• Full Board

*Extra charge

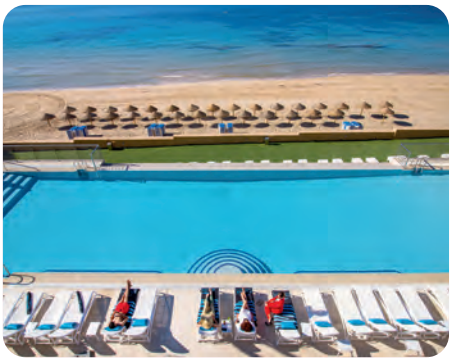

Solymar Gran Hotel The One

CALPE **COSTA BLANCA**

ADULTS ONLY

4.6/5 Based on 3981 reviews

This place is just for adults, and it comes with a pair of restaurants that offer floor-to-ceiling sea views. There's an infinity pool with a neat beach bar for food, as well.

You've got a collection of Calpe's restaurants, bars and open-front shops on your doorstep. And if you head south, you'll reach Benidorm's neon lights in half an hour.

Key Facilities

• 2 pools • 4 bars • 2 restaurants • Free Wi-Fi • Spa*

Location

• Beachfront • 2.5km to Peñón de Ifach Natural Park
• 13km to Algar Waterfalls

Transfer time: 70 minutes by coach from Alicante Airport

Rooms

There are **standard double rooms**, some of which come with a **balcony** and 1 sofa-bed, or **double rooms** with a sofa-bed and a **sea view**, too. All room types have a shower, air-conditioning, a minibar*, an LED TV, a safety deposit box and free Wi-Fi.

Number of rooms: 330

Your service at this hotel

Holidays here come with our **Hotel rep + 24/7 support on the TUI app and by phone**

Standard Double Room with Balcony

Buffet restaurant

Click the link or head to **tui.co.uk** for more info about our holidays, including up-to-date prices, hotel details and helpful videos.

View online

Board Options

• Bed & Breakfast • Half Board
• Full Board

*Extra charge

Platinum

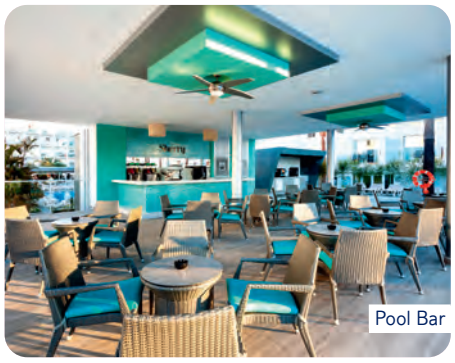

Pool Bar

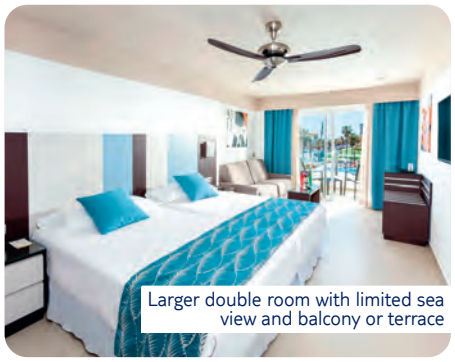

Larger double room with limited sea view and balcony or terrace

Riu Costa del Sol

TORREMOLINOS **COSTA DEL SOL**

TTTT **4.2/5** Based on 7935 reviews

The Riu Costa del Sol is a beach-facing hotel with a glossy feel. You're well taken care of if the kids are in tow – they've got a splash playground and a packed activity timetable to work through.

There's a long and wide sandy beach just across the road, which you can reach in less than a minute's walk. Torremolinos' lively centre is a little further on, and a cab gets you there in five.

Key Facilities

• 4 pools • 1 kids' pool • 6 bars • 3 restaurants • Free Wi-Fi • RIU Fun4All sports and entertainment programme • RiuLand Kids' Club • Riu evening entertainment programme • Spa*

Location

• 50m from Torremolinos beach • 2km from shops • 10km from Malaga • 13km from Golf Torrequebrada

Transfer time: 25 minutes by coach from Malaga Airport

Rooms

Rooms and suites here are kitted out with a balcony or terrace, satellite TV, centrally controlled air-conditioning and heating, and a mini-fridge. You can upgrade to a **twin room** with **partial sea view** or upgrade to a **junior suite** with a **full sea view.**

Number of rooms: 621

Accessibility

This hotel's generally suitable for those with reduced mobility, but all access needs are different. See the A-Z guide for more details.

Your service at this hotel

Holidays here come with our **Hotel rep + 24/7 support on the TUI app and by phone**

MULTI-CENTRE

This hotel can be booked as part of a **Multi-Centre** holiday – when you stay at more than one hotel while you're away.

Click the link or head to **tui.co.uk** for more info about our holidays, including up-to-date prices, hotel details and helpful videos.

View online

Board Options

• All Inclusive

*Extra charge

Lounge bar terrace

Hotel Riu Nautilus

TORREMOLINOS **COSTA DEL SOL**

TTTT Plus 4.4/5 Based on 3120 reviews

ADULTS ONLY

The adults-only Hotel Riu Nautilus is right on Torremolinos' restaurant-spotted promenade, just footsteps from the sandy beach. Benalmadena's upmarket marina is a few minutes' walk away, too.

Rooms are dressed in plum and silver colours, and accessorised with modern prints, revamped bathrooms and big balconies. Come evening, you can expect entertainment like live music and shows several nights per week.

Key Facilities

• 2 pools • 2 bars • 2 restaurants • A la carte dining*
• Free Wi-Fi • Evening entertainment programme
• Spa*

Location

• 10m to Montemar Beach which is accessible through the hotel gardens, over the promenade and down a few steps • 700m from Puerto Marina • 2.5km to Torremolinos town centre • 100m to bus stop

Transfer time: 20 minutes by coach from Malaga Airport

Rooms

These rooms are all about the contemporary décor and a spacious, airy feel. You'll find a flatscreen satellite TV, air-conditioning – switched on depending on the season, and the bathrooms have a stylish walk-in shower. There's a **limited sea-view room** if you'd like to upgrade and single rooms are also available.

Number of rooms: 293

Accessibility

This hotel's generally suitable for those with reduced mobility, but all access needs are different. See the A-Z guide for more details.

Your service at this hotel

Holidays here come with our **Hotel rep + 24/7 support on the TUI app and by phone**

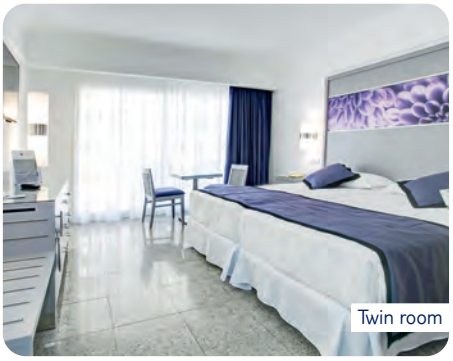
Twin room

"Olé" Spanish restaurant

MULTI-CENTRE
This hotel can be booked as part of a **Multi-Centre** holiday – when you stay at more than one hotel while you're away.

Click the link or head to **tui.co.uk** for more info about our holidays, including up-to-date prices, hotel details and helpful videos.

View online

Board Options
• Half Board

*Extra charge

Hotel Riu Monica

NERJA **COSTA DEL SOL**

TTTT Plus 4.5/5 Based on 3925 reviews

ADULTS ONLY

The Hotel Riu Monica has built up a loyal following of fans over the years, mostly thanks to its good-looking pool scene.

Location is a big pull for those staying at the Hotel Riu Monica. It overlooks the beach and promenade, and the surrounding streets host a handful of tapas bars and pubs.

Key Facilities

• 2 pools • 2 bars • 2 restaurants • Free Wi-Fi
• Evening entertainment programme

Location

• Just across from the sandy beach of Playa de la Torrecilla on the outskirts of Nerja • Close to bars and restaurants • 800m to Nerja resort centre • 800m to shopping centre • 21km from Baviera Golf

Transfer time: 60 minutes by coach from Malaga Airport

Rooms

In these rooms you'll have free Wi-Fi, air-conditioning or heating – depending on season, a TV, and either a balcony or terrace. Some have a limited sea view, but for a little extra, you can upgrade your room to include a **full sea view.**

Number of rooms: 234

Accessibility

This hotel's been surveyed by AccessAble so you can check if it's suitable for your access needs. See the A-Z guide for more details.

Your service at this hotel

Holidays here come with our **Hotel rep + 24/7 support on the TUI app and by phone**

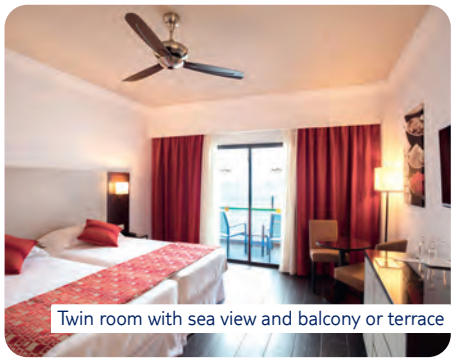
Twin room with sea view and balcony or terrace

Buffet restaurant

Click the link or head to **tui.co.uk** for more info about our holidays, including up-to-date prices, hotel details and helpful videos.

View online

Board Options

• Half Board

*Extra charge

Planned appearance - Pool bar

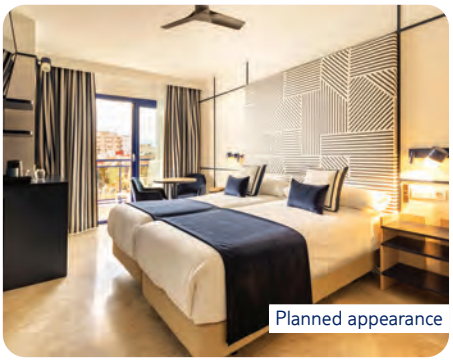

Planned appearance

Planned appearance - Yarabar

TUI BLUE Yaramar

FUENGIROLA **COSTA DEL SOL**

4.2/5 Based on 2367 reviews

ADULTS ONLY

Stay at this TUI BLUE hotel and you'll have two restaurants to choose between, including buffet and à la carte options. There's a selection of bars, too, including one where you can tuck in to traditional Spanish tapas dishes.

As for location, the hotel's just a few seconds' walk from the beach and surrounded by bars and restaurants. And when you're not out and about, make the most of the daytime activity programme, which features local guided walks and creative sessions.

Key Facilities

• 1 pool • 3 bars • 2 restaurants • Culinarium* • Free Wi-Fi • Daytime activity programme • Evening entertainment programme

Location

• Situated on the promenade opposite the beach • 1.5km to Fuengirola centre • Shops, bars and restaurants adjacent to hotel • The Beach Club Rivera is set in front of the hotel and has an à la carte restaurant, sunbeds and parasols • 8km from Cerrado del Águila Golf & Resort – click here to book

Transfer time: 50 minutes by coach from Malaga Airport

Rooms

Rooms come with air-conditioning, Wi-Fi, and tea and coffee-making facilities - plus a **balcony**, some rooms have **partial** or **full sea view**. Upgrade to a **superior room** for extra space, or opt for a **junior suite** which comes with a lounge area and sunbeds on the balcony.

Number of rooms: 242

Accessibility

This hotel's been surveyed by AccessAble so you can check if it's suitable for your access needs. See the A-Z guide for more details.

Your service at this hotel

Holidays here come with our **Hotel rep + 24/7 support on the TUI app and by phone**

Click the link or head to **tui.co.uk** for more info about our holidays, including up-to-date prices, hotel details and helpful videos.

View online

Board Options

• Half Board

*Extra charge

Estival Centurion

CAMBRILS **COSTA DORADA**

TTTT 4.3/5 Based on 1376 reviews

The Estival Centurion is well-placed for ticking off Costa Dorada's best bits. It's right next to a prom-backed beach, plus PortAventura theme park is just a 20-minute drive away.

Design is key here. Expect a restaurant strung with fairylights and rooms done up in platinum, creams and mandarin shades.

Key Facilities

• 1 pool • 1 kids' pool • 1 bar • 1 restaurant • Free Wi-Fi • Premium Wi-Fi* • Kids' club June to September • Evening entertainment programme • Spa*

Location

• 10m to the beach • 2.5km to the resort centre • Bus stop outside hotel

Transfer time: 40 minutes by coach from Reus Airport

Rooms

The Estival Centurion offer modern, stylish rooms. You'll find amenities such as air-conditioning, satellite TV and a balcony. Pay a little extra and opt for a **sea view**. **Suites** are offered as an upgrade which can sleep two adults and two children.

Number of rooms: 257

Your service at this hotel

Holidays here come with our **Hotel rep + 24/7 support on the TUI app and by phone**

Click the link or head to **tui.co.uk** for more info about our holidays, including up-to-date prices, hotel details and helpful videos.

View online

Board Options

• Bed & Breakfast
• Half Board • Full Board

Golden Costa Salou

LA PINEDA **COSTA DORADA**

TTTT 4.3/5 Based on 558 reviews

ADULTS ONLY

Planned appearance

This place is one of the newest faces on the Costa Dorada. It's only a couple of minutes' walk from the crumbly sands of El Raco Beach, and the local golf links are just a little further on.

The hotel's a master of relaxation, thanks to its adults-only tag. You have three pools to pick from, including a rooftop number. A buffet restaurant, a spa* and live music top things off.

Key Facilities

• 3 pools • 2 bars • 1 restaurant • Free Wi-Fi • Daytime activity programme • Evening entertainment programme • Spa*

Location

• Near the beach • Close to the bars and restaurants

Transfer time: 25 minutes by coach from Reus Airport

Rooms

Rooms here are modern and spacious, they're decorated in neutral tones. You'll find a double bed, seating area, separate bathroom and a TV, mini-fridge, tea and coffee making facilities and air-conditioning. For a bit extra, you can opt for a pool view room with a balcony.

Number of rooms: 163

Your service at this hotel

Holidays here come with **24/7 support on the TUI app and by phone**

Click the link or head to **tui.co.uk** for more info about our holidays, including up-to-date prices, hotel details and helpful videos.

View online

Board Options

• Half Board • Full Board
• All Inclusive

*Extra charge

Protur Roquetas Hotel and Spa

ROQUETAS DE MAR **COSTA DE ALMERIA**

TTTT Plus 4.4/5 Based on 2690 reviews

The long lazy river, hot tub suites, and top-of-the-range spa are just some of the reasons TripAdvisor reviewers have awarded this place a Travellers Choice Award.

As well as its own trio of restaurants, this hotel has the eating and drinking holes of Roquetas De Mar right on its doorstep.

Key Facilities

• 2 pools • 2 kids' pools • 2 bars • 3 restaurants • A la carte dining • Free Wi-Fi • Daytime activity programme • Evening entertainment programme • Spa*

Location

• On the beach overlooking the promenade

Transfer time: 60 minutes by coach from Almeria Airport

Rooms

These rooms come complete with all the essentials, including air-conditioning, a TV and a minibar with water and soft drinks. You'll also have a balcony or terrace with plenty of room to relax. Treat yourself and upgrade to our **junior suite** with a whirlpool on the balcony and a king-size bed in the bedroom.

Number of rooms: 294

Accessibility

This hotel's been surveyed by AccessAble so you can check if it's suitable for your access needs. See the A-Z guide for more details.

Your service at this hotel

Holidays here come with **24/7 support on the TUI app and by phone**

Click the link or head to **tui.co.uk** for more info about our holidays, including up-to-date prices, hotel details and helpful videos.

View online

Board Options

• All Inclusive

Riu Chiclana

CHICLANA DE LA FRONTERA **COSTA DE LA LUZ**

TTTT Plus 4.1/5 Based on 2500 reviews

Liquid bar

FREE KIDS' PLACES AVAILABLE Subject to availability

The Riu Chiclana is a grand-looking whitewashed property, spread across manicured lawns and palm-lined walkways. It's got peaceful surroundings, but it's only a 10-minute walk to a beach.

This hotel does family-friendly with a deluxe twist – the pool area has a children's splash playground, and on top of the buffet restaurant, you've got three themed restaurants to choose from.

Key Facilities

• 5 pools • 3 kids' pools • 5 bars • 4 restaurants • Free Wi-Fi • Riu Fun4All sports and entertainment programme • RiuLand Kids' Club • Spa*

Location

• Away-from-it-all location • 200m to the Playa de la Barrosa beach directly accessed from the hotel down 80 steps • 8km from Chiclana • Local bus service 30m

Transfer time: 50 minutes by coach from Jerez Airport

Rooms

Rooms here are bright and spacious, and come complete with a satellite TV, ceiling fan and air-conditioning. You'll also have a balcony or terrace, too.

Number of rooms: 842

Accessibility

This hotel's been surveyed by AccessAble so you can check if it's suitable for your access needs. See the A-Z guide for more details.

Your service at this hotel

Holidays here come with our **Hotel rep + 24/7 support on the TUI app and by phone**

Click the link or head to **tui.co.uk** for more info about our holidays, including up-to-date prices, hotel details and helpful videos.

View online

Board Options

• All Inclusive

*Extra charge

Hotel Barcelo Isla Canela

ISLA CANELA **COSTA DE LA LUZ**

TTTT 4.4/5 Based on 3376 reviews

This place styles itself as an Andalucian village, with low-level whitewashed buildings, terracotta roofs and courtyards. Inside, you'll find contemporary decor stretching from the spacious buffet restaurant to the on-trend rooms.

The hotel's in a peaceful spot, about a 10-minute bus ride from the fishing village of Ayamonte. If you're staying put, there are two pools, and a hotel-run kids' club, too.

Key Facilities

• 1 pool • 1 kids' pool • 2 bars • 1 restaurant • Arrozante restaurant*
• Free Wi-Fi zones • Daytime entertainment programme • Kids' club
• Evening entertainment programme

Location

• Quiet location overlooking Canela Beach • 6km to Ayamonte fishing village • Local bus service from beach area just outside hotel for buses to Ayamonte

Transfer time: 90 minutes by coach from Faro Airport

Rooms

The rooms in this hotel are traditional in style and kitted out with white-wood furniture. You can expect your room to include air-conditioning and satellite TV – the latter is mainly local channels. You'll also have either a terrace, a full balcony or French balcony. Rooms can be upgraded to have a **sea view**, too.

Number of rooms: 349

Your service at this hotel

Holidays here come with our **Hotel rep + 24/7 support on the TUI app and by phone**

Click the link or head to **tui.co.uk** for more info about our holidays, including up-to-date prices, hotel details and helpful videos.

View online

Board Options
• Half Board
• All Inclusive

Garden PlayaNatural Hotel & Spa

HUELVA **COSTA DE LA LUZ**

TTTT 4/5 Based on 1907 reviews

ADULTS ONLY

The Garden PlayaNatural Hotel & Spa is across the road from a beach. It takes ten minutes to stroll down to the sands, or you can catch a ferry to deserted La Flecha Beach – just ask at reception.

This place is in a peaceful part of Spain, a 30-minute walk from the fishing village of El Rompido. Or you can catch the bus into the capital city of Huelva in half an hour.

Key Facilities

• 2 pools • 2 bars • 1 restaurant • Free Wi-Fi • Daytime activity programme • Evening entertainment programme • Spa*

Location

• Close to La Flecha Beach • Opposite the River Piedras

Transfer time: 90 minutes by coach from Faro Airport

Rooms

Twin rooms as well as **superior double rooms** are all modern and spacious. They include free Wi-Fi, a minibar, air-conditioning, a hairdryer and a safe*. **Superior premium double rooms** are also available and come with a **private garden**.

Number of rooms: 230

Your service at this hotel

Holidays here come with our **Hotel rep + 24/7 support on the TUI app and by phone**

Click the link or head to **tui.co.uk** for more info about our holidays, including up-to-date prices, hotel details and helpful videos.

View online

Board Options
• Bed & Breakfast
• Half Board
• All Inclusive

*Extra charge

Globales Santa Lucia

PALMA NOVA **MAJORCA**

TTTT 3.9/5 Based on 4306 reviews

ADULTS ONLY

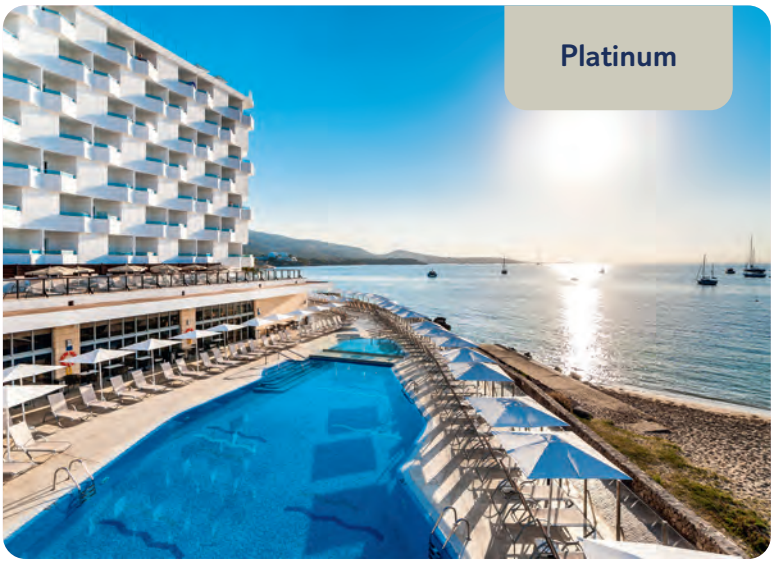

The hotel slices the coast between the beaches of Son Matias and Palma Nova, so there's sand outside and sea views from every room. It's five minutes' walk from the centre of town, and less than 15 to Magaluf.

The good-sized pool looks out over the sandy beach, and it's circled by thatched parasols. Food-wise, the buffet restaurant serves some great fish dishes, while a pair of bars covers cocktails* and entertainment.

Key Facilities

• 2 pools • 3 bars • 1 restaurant • Free Wi-Fi • Evening entertainment

Location

• Central location • Access to the promenade which skirts the seaward side of the hotel • A few steps from the terrace lead to the sandy beach • 15-minute walk to Magaluf strip • 400m to resort centre • Cafés, bars and restaurants on the doorstep

Transfer time: 45 minutes by coach from Palma Airport

Rooms

Rooms come with balconies and a sea view. If you're travelling solo - singles rooms are available. For a bit extra, you can upgrade to a **superior twin room** for a bit more space. You'll have a coffee-maker, music dock station and access to the rooftop terrace with a pool and sundeck. Rooms will have air-conditioning or heating depending on the time of year.

Number of rooms: 332

Accessibility

This hotel's been surveyed by AccessAble so you can check if it's suitable for your access needs. See the A-Z guide for more details.

Your service at this hotel

Holidays here come with our **Hotel rep + 24/7 support on the TUI app and by phone**

Click the link or head to **tui.co.uk** for more info about our holidays, including up-to-date prices, hotel details and helpful videos.

View online

Board Options

• Half Board
• All Inclusive

Hotel Illa d'Or

PUERTO POLLENSA **MAJORCA**

TTTT Plus 4.7/5 Based on 2952 reviews

This hotel is in one of Majorca's prettiest spots, surrounded by pine trees and overlooking clear waters. It even has its own private jetty. The centre of Puerto Pollensa is 15 minutes' walk away.

There's an attractive pool for adults overlooking the sea, along with a smaller, indoor pool. There's also a tennis court. For meals, meanwhile, you can choose from a buffet restaurant and an à la carte.

Key Facilities

• 2 pools • 1 bar • 2 restaurants • A la carte dining May to Oct* • Free Wi-Fi zones • Evening entertainment programme • Spa*

Location

• 1.5km stroll along seafront promenade to centre of Puerto Pollensa
• 60km from Palma

Transfer time: 60 minutes by coach from Palma Airport

Rooms

Twin rooms comes with air-conditioning, and satellite TV. You can also upgrade to a room with a **balcony** or **sea view.** Single rooms are also available.

Number of rooms: 120

Your service at this hotel

Holidays here come with **24/7 support on the TUI app and by phone**

Click the link or head to **tui.co.uk** for more info about our holidays, including up-to-date prices, hotel details and helpful videos.

View online

Board Options

• Bed & Breakfast
• Half Board

*Extra charge

Terrace rooftop bar

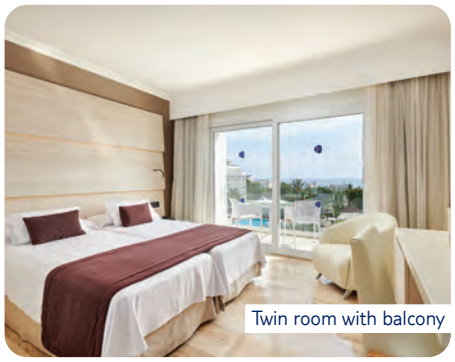
Twin room with balcony

Splash pool

Grupotel Gran Vista & Spa

CA'N PICAFORT **MAJORCA**

4.3/5 Based on 1751 reviews

Location-wise, this place is pretty central. You only have to cross a main road, walk for a few minutes and you're at the beach, while it's less than a five-minute walk to C'an Picafort's shops, bars and restaurants.

The hotel has two lagoon pools, and children get a little splash park, too. Elsewhere, there are two restaurants – including a Majorcan bistro – and a chic rooftop bar for after-dinner cocktails.

Key Facilities

• 4 pools • 1 kids' pool • 2 bars • 2 restaurants • Free Wi-Fi • Kids' club • Evening entertainment programme • Spa

Location

• 150m from the centre of Ca'n Picafort • 100m to cafés and bars • 400m to the beach across a main road • 15m to bus stop for services to Alcudia and Puerto Pollensa • 6km by bus to Albufeira Nature Park

Transfer time: 90 minutes by coach from Palma Airport

Rooms

Rooms at the Grupotel Gran Vista & Spa include a balcony, Wi-Fi*, satellite TV, safety deposit box*, minibar* and a hairdryer. SIngle rooms, twin rooms, studios and suites are all available.

Number of rooms: 338

Accessibility

This hotel's generally suitable for those with reduced mobility, but all access needs are different. See the A-Z guide for more details.

Your service at this hotel

Holidays here come with our **Hotel rep + 24/7 support on the TUI app and by phone**

Click the link or head to **tui.co.uk** for more info about our holidays, including up-to-date prices, hotel details and helpful videos.

View online

Board Options

• Bed & Breakfast • Half Board

*Extra charge

TUI BLUE Levante

CALA BONA **MAJORCA**

4.2/5 Based on 1774 reviews

ADULTS ONLY

This hotel comes with all the TUI BLUE trademarks – we're talking a buffet restaurant with themed nights on the agenda and another place offering fine-dining dishes. The swimming scene's top-notch, too – both the indoor and outdoor pools serve up sea views.

The TUI BLUE Levante Hotel's sorted a great location – you've got a beach at your backdoor, while Cala Bona's bars and restaurants are just a few steps away out front. And, if you fancy a change of scene, you're well positioned for seafront strolls to Cala Millor.

Key Facilities

• 2 pools • 2 bars • 2 restaurants • Free Wi-Fi • Daytime activity programme • Evening entertainment programme • Blue Spa*

Location

• On one of Cala Bona's widest manmade beaches • 100m to the centre of Cala Bona • 1.5km to Cala Millor

Transfer time: 90 minutes by coach from Palma Airport

Rooms

All room types have air-conditioning, a rain shower and single washbasin, 32" TV, mini-fridge, alarm clock, kettle, plus complimentary toiletries. There are **single rooms** for those travelling solo, or **twin rooms** can occupy up to 3 guests. And **junior suites** are the largest room type on offer – with a twin bedroom, lounge area and an extra single bed, too.

Number of rooms: 202

Accessibility

This hotel's been surveyed by AccessAble so you can check if it's suitable for your access needs. See the A-Z guide for more details.

Your service at this hotel

Holidays here come with our **Hotel rep + 24/7 support on the TUI app and by phone**

Twin Room With Balcony

Main Restaurant

MULTI-CENTRE

This hotel can be booked as part of a **Multi-Centre** holiday – when you stay at more than one hotel while you're away.

Click the link or head to **tui.co.uk** for more info about our holidays, including up-to-date prices, hotel details and helpful videos.

View online

Board Options

• Half Board

*Extra charge

Hotel Protur Alicia

CALA BONA **MAJORCA**

TTTT Plus 4.5/5 Based on 2389 reviews

ADULTS ONLY

MULTI-CENTRE
This hotel can be booked as part of a **Multi-Centre** holiday – when you stay at more than one hotel while you're away.

Click the link or head to **tui.co.uk** for more info about our holidays, including up-to-date prices, hotel details and helpful videos.

View online

Board Options
• Half Board

This stylish adults-only hotel features a rooftop infinity pool and a themed restaurant, both of which take full advantage of the panoramic sea views you get here.

Set on Cala Bona's seafront, the hotel's close to three beaches, including a rocky one across the road. For soft sands, Cala Millor Beach is a 5-minute walk, while Cala Bona Beach is further down the prom.

Key Facilities
• 3 pools • 2 bars • 2 restaurants • Free Wi-Fi • Daytime activity programme • Evening entertainment programme

Location
• 600m to Cala Millor beach • 500m to the harbour and resort centre of Cala Bona • Across the pedestrianised road to promenade

Transfer time: 75 minutes by coach from Palma Airport

Rooms
There's a good variety of twin and double rooms here. Many of these offer a **sea view**, and can come with a **large balcony**. Plus, **larger double rooms** are available, and there's **select upgrades** with features including a **private whirlpool tub** on the balcony. All rooms come with a balcony or a terrace. Plus air-conditioning and Wi-Fi is provided.

Number of rooms: 185

Your service at this hotel
Holidays here come with **24/7 support on the TUI app and by phone**

Hotel Gran Sol

CALA BONA **MAJORCA**

TTTTT 4.7/5 Based on 904 reviews

MULTI-CENTRE
This hotel can be booked as part of a **Multi-Centre** holiday – when you stay at more than one hotel while you're away.

Click the link or head to **tui.co.uk** for more info about our holidays, including up-to-date prices, hotel details and helpful videos.

View online

Board Options
• Bed & Breakfast
• Half Board

This chic hotel is just inches from Cala Bona's white sands. You're in the heart of the town, with shops, bars and restaurants just metres away. And it's a 5-minute walk to the harbour.

There's a stylish pool here, complete with smart decking and sea views. And there's a second, indoor pool on the top floor. Elsewhere, the buffet restaurant has mealtimes covered.

Key Facilities
• 2 pools • 1 bar • 1 restaurant • Free Wi-Fi • Evening entertainment programme • Spa*

Location
• On the beach • In resort centre • 50m to nearest shops, bars and restaurant • 100m to bus stop • 4km from Golf Son Servera

Transfer time: 90 minutes by coach from Palma Airport

Rooms
Contemporary rooms all have air-conditioning, satellite TV and tea and coffee making facilities. Twin rooms sleep two with the options of a **balcony**, and a **sea view**. For a little extra, you can upgrade to the more spacious **superior rooms**, or the **junior suites** which include a lounge area and sea view. Single rooms are also available.

Number of rooms: 58

Your service at this hotel
Holidays here come with our **Hotel rep + 24/7 support on the TUI app and by phone**

*Extra charge

TUI BLUE Rocador

CALA D'OR **MAJORCA**

4.3/5 Based on 1379 reviews

ADULTS ONLY

This adults-only place is designed for relaxing – you can kick back on a canopied daybed in the Mediterranean gardens, sunbathe by the pool with a cocktail in hand, or head to the spa* for a massage. Plus, thanks to this hotel being part of the TUI BLUE collection, yoga classes and fitness sessions are also on the cards.

This place has an exclusive location, overlooking the cove of Cala Gran. It's fronted by a curve of golden sand, and is less than a five-minute walk from Cala d'Or's cosmopolitan town centre.

Key Facilities

• 2 pools • 3 bars • 2 restaurants • A la carte dining* • Free Wi-Fi • BLUEF!t park • Daytime activity programme • TUI BLUE evening entertainment • BLUE Spa*

Location

• On the beach • 50m to the nearest shops and bars • 100m to the resort centre

Transfer time: 90 minutes by coach from Palma Airport

Rooms

In all rooms here you can expect an authentic feel with double beds, air-conditioning and Wi-Fi. Plus, there's a balcony. For a bit extra, you can opt for a room with a **sea view.**

Number of rooms: 211

Accessibility

This hotel's generally suitable for those with reduced mobility, but all access needs are different. See the A-Z guide for more details.

Your service at this hotel

Holidays here come with our **Hotel rep + 24/7 support on the TUI app and by phone**

Double room

Buffet restaurant

Click the link or head to **tui.co.uk** for more info about our holidays, including up-to-date prices, hotel details and helpful videos.

View online

Board Options

• Half Board • Bed & Breakfast

*Extra charge

Platinum

Double Room with Balcony

Buffet restaurant

AluaSoul Mallorca Resort

CALA D'OR **MAJORCA**

4.3/5 Based on 3120 reviews

ADULTS ONLY

This place has a stylish design – the rooms look the part, and the facilities line-up is second to none. It's laid out on various levels, with a scattering of stairways leading you between the pools, bars and restaurants. The lobby bar's the place to be for pre-dinner tipples, and there's a second bar by the pool, as well.

You're in an ideal location here with a prime beach postcode. Plus, you'll only be a five-minute drive from Cala d'Or, where you've got a clutch of coves, restaurants and a marina.

Key Facilities

• 3 pools • 3 bars • 5 restaurants • A la carte dining • Mare Nubium • Free Wi-Fi • Free Wi-Fi • Low-key evening entertainment programme

Location

• Public path to the beach between the two hotel buildings • 2.5km to Cala d'Or town • 5km to Mondrago Nature Park

Transfer time: 90 minutes by coach from Palma Airport

Rooms

All rooms come with a TV, double or twin beds, a safety deposit box and a balcony or terrace. For a bit extra, choose a **superior double room** with a limited or full **sea view**. These include extras like a pillow menu and coffee machine. **Suites** and **junior suites** are available too.

Number of rooms: 371

Accessibility

The property is generally unsuitable for those with reduced mobility. See the A-Z guide for more details.

Your service at this hotel

Holidays here come with our **Hotel rep + 24/7 support on the TUI app and by phone**

Click the link or head to **tui.co.uk** for more info about our holidays, including up-to-date prices, hotel details and helpful videos.

View online

Board Options

• Half Board • All Inclusive

*Extra charge

Buffet restaurant

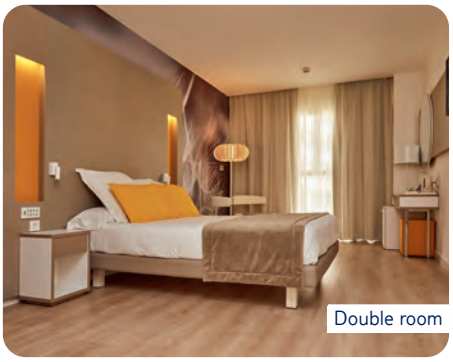
Double room

Protur Playa Cala Millor

CALA MILLOR **MAJORCA**

ADULTS ONLY

TTTT Plus 4.7/5 Based on 2884 reviews

A pretty promenade is all that separates this hotel from a beach. It's not far from the town centre, either – you can walk there in less than 10 minutes.

Bedrooms here have sand-and-stone colour schemes and sleek wooden floors. Outside, there's a smart new pool that overlooks the Mediterranean Sea.

Key Facilities

• 3 pools • 2 bars • 2 restaurants • A la carte dining • Free Wi-Fi zones • Evening entertainment programme

Location

• 10m across a promenade to the beach • 100m to a bus stop • 500m to the resort centre with shopping centre

Transfer time: 70 minutes by coach from Palma Airport

Rooms

There's a modern theme in all the rooms at this hotel - the double rooms have a TV, as well as bathrooms with a walk-in shower. For a bit extra you can add a **sea view** or a **limited sea view** and a **balcony.** You can also upgrade to a **superior room** or, for more space and luxury, opt for a **duplex double with a Jacuzzi® and sea view**.

Number of rooms: 241

Accessibility

This hotel's been surveyed by AccessAble so you can check if it's suitable for your access needs. See the A-Z guide for more details.

Your service at this hotel

Holidays here come with our **Hotel rep + 24/7 support on the TUI app and by phone**

Click the link or head to **tui.co.uk** for more info about our holidays, including up-to-date prices, hotel details and helpful videos.

View online

Board Options

• Half Board

*Extra charge

Buffet restaurant

Twin Room with Sea View and Balcony

Grupotel Molins

CALA SAN VICENTE **MAJORCA**

4.6/5 Based on 984 reviews

This quiet beachside bolthole is on the edge of a sandy cove, between the sea and the mountains. It's a 2-minute stroll to the beach, while Pollensa's café scene is a 10-minute drive away.

You get amazing views at the pool – it's set high up on a terrace, overlooking the bay and nearby mountains. And for meals, there's a buffet restaurant, plus a pool bar serving lunch.

Key Facilities

• 2 pools • 2 bars • 1 restaurant • Free Wi-Fi • Daytime activites • Evening entertainment programme • Spa & Wellness area*

Location

• In resort centre • 50m to beach • 8km to Puerto Pollensa • 65km to airport

Transfer time: 90 minutes by coach from Palma Airport

Rooms

You can choose from twin rooms here, or for that extra space, **junior suites** are available. All rooms come with a balcony that offers views of the Balearic Sea. Plus air-conditioning is available throughout.

Number of rooms: 101

Accessibility

This hotel's generally suitable for those with reduced mobility, but all access needs are different. See the A-Z guide for more details.

Your service at this hotel

Holidays here come with **24/7 support on the TUI app and by phone**

Click the link or head to **tui.co.uk** for more info about our holidays, including up-to-date prices, hotel details and helpful videos.

View online

Board Options

• Half Board • Bed & Breakfast

*Extra charge

Main pool

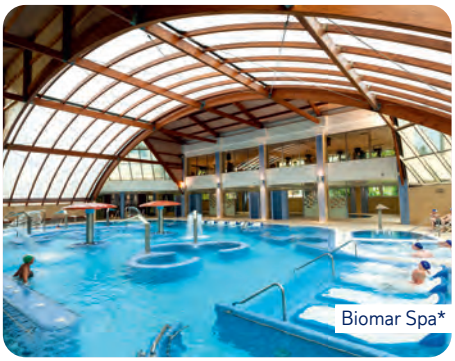
Biomar Spa*

Double Room with Balcony

Buffet restaurant

Protur Sa Coma Playa Hotel & Spa

SA COMA **MAJORCA**

4.6/5 Based on 2256 reviews

The Protur Sa Coma Playa Hotel & Spa is set on a tree-lined road, five minutes' walk from Sa Coma Beach. The shops and restaurants in the town centre aren't much further – just 10 minutes or so.

The hotel is part of a bigger complex, so as well as pools and restaurants you've got extras like a waterpark* and a luxe spa*. As for bedrooms, expect minimalist décor, flatscreen TVs and pillow menus.

Key Facilities

• 3 pools • 1 kids' pool • 2 bars • 5 restaurants
• Free Wi-Fi zones • TUI KIDS' CLUB • Biomar Spa*

TUI Kids' Clubs

Hotels with a TUI KIDS' CLUB come with UK-certified childcare for babies, kids and teens.

Location

• 400m to beach and resort centre • Bus stop nearby for services to Cala Millor and Palma

Transfer time: 75 minutes by coach from Palma Airport

Rooms

These rooms all have your basic holiday requirements - there's **air-conditioning, a satellite TV and a minibar**. Twins and doubles are available and come with a **balcony** or a **terrace**. For a bit extra, opt for a **select swim-up room** with semi private pool

Number of rooms: 326

Accessibility

This hotel's generally suitable for those with reduced mobility, but all access needs are different. See the A-Z guide for more details.

Your service at this hotel

Holidays here come with **24/7 support on the TUI app and by phone**

MULTI-CENTRE

This hotel can be booked as part of a **Multi-Centre** holiday – when you stay at more than one hotel while you're away.

Click the link or head to **tui.co.uk** for more info about our holidays, including up-to-date prices, hotel details and helpful videos.

View online

Board Options

• Half Board • All Inclusive

*Extra charge

Protur Palmeras Playa Hotel

SA COMA **MAJORCA**

4.5/5 Based on 2469 reviews

This place puts Sa Coma's hotspots within easy reach – it's just a couple of minutes' walk from the nearest bars and restaurants. The white-sand beach, meanwhile, is the same distance away.

The hotel itself is modern, with a white exterior and a sleek, glass-fronted entrance. Rooms are decorated in a palate of neutrals and blues, with classic oak furniture.

Key Facilities

• 2 pools • 1 kids' pool • 2 bars • 1 restaurant • Free Wi-Fi zones • Daytime activity programme • Evening entertainment programme • Biomar spa*

Location

• 125m to Sa Coma Beach • 125m to the resort centre • 3km to Cala Millor

Transfer time: 105 minutes by coach from Palma Airport

Rooms

In these modern rooms you'll find air-conditioning, satellite TV, free Wi-Fi and facilities to make tea and coffee. You'll also have a balcony outside with pool views. Twin rooms and **double rooms** are available.

Number of rooms: 215

Accessibility

This hotel's been surveyed by AccessAble so you can check if it's suitable for your access needs. See the A-Z guide for more details.

Your service at this hotel

Holidays here come with our **Hotel rep + 24/7 support on the TUI app and by phone**

MULTI-CENTRE

This hotel can be booked as part of a **Multi-Centre** holiday – when you stay at more than one hotel while you're away.

Click the link or head to **tui.co.uk** for more info about our holidays, including up-to-date prices, hotel details and helpful videos.

View online

Board Options

• All Inclusive

*Extra charge

Buffet restaurant

1 Bedroom Apartment with Balcony

Protur Aparthotel Vista Badia

SA COMA **MAJORCA**

4.3/5 Based on 1259 reviews

This hotel overlooks a huge, lagoon pool surrounded by lawns. And in summer, children have a waterpark* with slides. It's just 200m from the hotel. There's a choice of three restaurants too.

This place is right next to a national park, while the wide, sandy beach is less than a 5-minute walk away. And it's not much further to Sa Coma's bars, shops and restaurants.

Key Facilities

• 2 pools • 1 kids' pool • 2 bars • 6 restaurants • Free Wi-Fi • TUI KIDS' CLUB • Evening entertainment programme • Protur Biomar spa*

TUI Kids' Clubs

Hotels with a TUI KIDS' CLUB come with UK-certified childcare for babies, kids and teens.

Location

• 400m to traffic-free promenade • 500m to resort centre • 1km to the closest beach

Transfer time: 90 minutes by coach from Palma Airport

Rooms

These apartments are fresh and modern with extras such as free Wi-Fi, satellite TV, a microwave and mini-fridge. Just so you know, air-conditioning is centrally controlled. 1-bedroom apartments have a twin bedroom and 2 sofa-beds. You could also choose a **select apartment** that comes with a larger terrace, a table and chairs set, plus sunloungers.

Number of rooms: 260

Accessibility

This hotel's been surveyed by AccessAble so you can check if it's suitable for your access needs. See the A-Z guide for more details.

Your service at this hotel

Holidays here come with our **Hotel rep + 24/7 support on the TUI app and by phone**

MULTI-CENTRE

This hotel can be booked as part of a **Multi-Centre** holiday – when you stay at more than one hotel while you're away.

Click the link or head to **tui.co.uk** for more info about our holidays, including up-to-date prices, hotel details and helpful videos.

View online

Board Options

• All Inclusive

*Extra charge

Grupotel Macarella Suites and Spa

CALA'N BOSCH **MENORCA**

TTTT 4.6/5 Based on 1022 reviews

Location-wise, this hotel is in reach of just about everything. The sandy beach is less than a 5-minute walk away, while a bit further on, there's a pretty marina dotted with shops, restaurants and cafés.

In the middle of the grounds is a curvy-shaped pool surrounded by terraces and lawns. There's a pool bar here, while main meals are covered at the buffet restaurant. There's also a lounge bar.

Key Facilities

• 1 pool • 1 kids' pool • 2 bars • 1 restaurant • Free Wi-Fi • Evening entertainment programme • Spa*

Location

• 300m to resort centre • 150m to beach • 20m to supermarket • 300m to bars and restaurants • Bus service to Ciutadella • Lighthouse and Aqua Rock are within walking distance of the suites

Transfer time: 90 minutes by coach from Menorca Airport

Rooms

All rooms here come with air-con, kitchenette, lounge and balcony or terrace. There's 1 bedroom apartments available with a twin bedroom and extra beds for larger groups.

Number of rooms: 120

Accessibility

This hotel's generally suitable for those with reduced mobility, but all access needs are different. See the A-Z guide for more details.

Your service at this hotel

Holidays here come with our **Hotel rep + 24/7 support on the TUI app and by phone**

Click the link or head to **tui.co.uk** for more info about our holidays, including up-to-date prices, hotel details and helpful videos.

View online

Board Options

• Bed & Breakfast
• Half Board

Hotel Valentin Star

CALA'N BOSCH **MENORCA**

TTTT 4.5/5 Based on 2598 reviews

ADULTS ONLY

This just-for-adults hotel overlooks Cala'n Bosch marina and is just steps from the town's restaurants and bars. There's also a sandy Blue Flag beach just a five-minute walk away.

The pool here's a major feature – it's long and curving. Main meals are covered at the buffet. And entertainment runs from morning 'til night, with everything from language lessons to live shows.

Key Facilities

• 1 pool • 1 bar • 1 restaurant • Daytime activity programme • Evening entertainment programme

Location

• Overlooks Cala'n Bosch marina • 100m from supermarket, café, waterfront bars and restaurants • 150m to nearest beach • Bus stop nearby

Transfer time: 70 minutes by coach from Menorca Airport

Rooms

Twin rooms are classic in style and come with air-conditioning, a shower in bath, satellite TV with news channels, plus a balcony or terrace – it'll overlook the street, unless you opt for a **pool view**. What's more, there are **suites** – each with a king-size bed and a shower cubicle.

Number of rooms: 210

Your service at this hotel

Holidays here come with our **Hotel rep + 24/7 support on the TUI app and by phone**

Click the link or head to **tui.co.uk** for more info about our holidays, including up-to-date prices, hotel details and helpful videos.

View online

Board Options

• Half Board
• Bed & Breakfast

*Extra charge

Style These hotels major in standout architecture and impressive interior design.

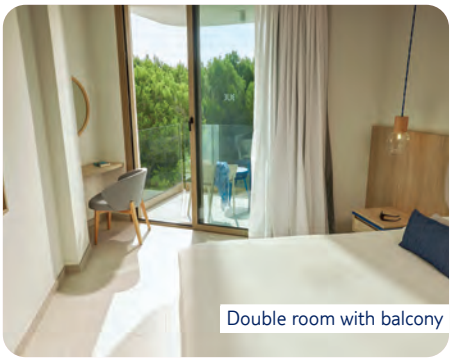

Double room with balcony

TUI BLUE Victoria Menorca

SANTO TOMAS **MENORCA**

ADULTS ONLY

TTTT Plus 4.1/5 Based on 248 reviews

This place has a line-up of fresh-out-the-box facilities. They include a swanky rooftop pool and a matching swimming spot on the patio. Plus, there's an elite spa and a Finnish sauna for a touch of R&R.

You can flit between the pool and beach as often as you like, thanks to the hotel's peaceful plot on the Santo Tomas seafront. This long ribbon of sand comes with plenty of space for sunbathing.

Key Facilities

• 2 pools • 3 bars • 2 restaurants • Free Wi-Fi • Daytime activity programme • Evening entertainment programme • The BLUE® Spa*

Location

• By a sandy beach • 290m to Sant Tomas walking area • 850m to the small village of Santo Tomás

Transfer time: 90 minutes by coach from Menorca Airport

Rooms

Double rooms can be **upgraded** to a **plunge pool with terrace**. And you can opt for a **suite** with a **balcony**, or a **private pool suite with terrace**. Meanwhile, a **grand suite** is 30m² – this includes the **private pool** option, too. All room types have air-conditioning, an in-room safe, a minibar or mini-fridge – depending on room type, a TV and free Wi-Fi.

Number of rooms: 250

Accessibility

This hotel's been surveyed by AccessAble so you can check if it's suitable for your access needs. See the A-Z guide for more details.

Your service at this hotel

Holidays here come with our **Hotel rep + 24/7 support on the TUI app and by phone**

Click the link or head to **tui.co.uk** for more info about our holidays, including up-to-date prices, hotel details and helpful videos.

View online

Board Options

• All Inclusive • Half Board

*Extra charge

Hotel Santo Tomas

SANTO TOMAS **MENORCA**

TTTT Plus 4.6/5 Based on 759 reviews

This stylish hotel is tucked behind one of Menorca's longest beaches. It's got direct access to the sands, along with sweeping Mediterranean views. And the bars and shops are a minute's walk away.

This place is blessed with a large pool straight out of a David Hockney painting. Surrounding it are well-tended gardens dotted with palm trees. And for meals, there's a buffet restaurant with a terrace.

Key Facilities

• 2 pools • 1 kids' pool • 3 bars • 2 restaurants • A la carte dining*
• Evening entertainment programme • Wellness centre*

Location

• Direct access to second longest beach in Menorca • 50m away to shops, bars and restaurants of Santo Tomas

Transfer time: 90 minutes by coach from Menorca Airport

Rooms

You can choose single rooms. Or you can get doubles, with some offering a **sea view** and **superior** upgrades are available. All rooms come with a balcony or a terrace. Plus air-conditioning is available from May - October. **Superior beach suites** with garden views and a balcony or terrace are also available. Superior beach suites are set in the hotel's gardens.

Number of rooms: 99

Your service at this hotel

Holidays here come with **24/7 support on the TUI app and by phone**

Click the link or head to **tui.co.uk** for more info about our holidays, including up-to-date prices, hotel details and helpful videos.

View online

Board Options

• Half Board

Globales Mediterrani

CALA BLANCA **MENORCA**

TTTT 4/5 Based on 1997 reviews

Set in the relaxed resort of Cala Blanca, this place puts a handful of shops, bars and restaurants on your doorstep. You'll find the beach right across the road, set within a sandy cove and protected by low cliffs. Plus, you're less than a 15-minute bus ride from Ciutadella, the former capital of Menorca.

This place is surrounded by well-manicured gardens. Inside, rooms are decorated in neutral tones, with white walls offset by vibrant curtains and bed runners in shades of red and burnt orange.

Key Facilities

• 2 pools • 2 kids' pools • 2 bars • 1 restaurant • Free Wi-Fi • Evening entertainment programme

Location

• 50m to the beach • 130m to the bus stop • 300m to the resort centre

Transfer time: 75 minutes by coach from Menorca Airport

Rooms

Twin rooms and **junior suites** are bookable – the latter has 1 double sofa-bed in the lounge. **Twin rooms** have 1 extra bed in the room – if a third guest is on the booking. Air-conditioning operates from 1st May 'til 31st October. For a bit extra, you can upgrade your **twin room** to have a **sea view**, too.

Number of rooms: 234

Accessibility

This hotel's been surveyed by AccessAble so you can check if it's suitable for your access needs. See the A-Z guide for more details.

Your service at this hotel

Holidays here come with our **Hotel rep + 24/7 support on the TUI app and by phone**

Click the link or head to **tui.co.uk** for more info about our holidays, including up-to-date prices, hotel details and helpful videos.

View online

Board Options

• All Inclusive

*Extra charge

International buffet restaurant

Double Room with Balcony

Family pool

TUI BLUE Tarida Beach

CALA TARIDA **IBIZA**

TTTT Plus **3.4/5** Based on 103 reviews

Variety's the name of the game at this TUI BLUE hotel. The dining scene packs in four restaurants and four bars, and the pool offering includes everything from an adults-only spot to a youngster-friendly splash park.

Location-wise, the hotel's plotted on a gentle slope on the island's west coast, right on the sandy bay of Cala Tarida. It's a 10-minute drive to San José – the ideal spot for scenic strolls and shopping – and about a 25-minute cab ride from Ibiza town's buzzing nightlife.

Key Facilities

• 5 pools • 3 kids' pools • 4 bars • 4 restaurants • Free Wi-Fi • Daytime activity programme • TUI KIDS' CLUB • The SPA*

Location

• Beachfront plot • 10-minute drive to Sant Josep de sa Talaia • 1.4km to closest bus stop

Transfer time: 25 minutes by coach from Ibiza Airport

Rooms

There are **double rooms**, including a **roof terrace** and **whirlpool**, **swim-up**, or located in the **Adult's Area**. There are also **family rooms** which have **sliding doors**, or opt for a **2 bedroom family suite** – which can sleep 4 adults and 2 children. All room types have a flatscreen TV, tea or coffee-making facilities, a safe, air-conditioning, free Wi-Fi.

Number of rooms: 396

Your service at this hotel

Holidays here come with our **Hotel rep + 24/7 support on the TUI app and by phone**

FREE KIDS' PLACES AVAILABLE Subject to availability

MULTI-CENTRE
This hotel can be booked as part of a **Multi-Centre** holiday – when you stay at more than one hotel while you're away.

Click the link or head to **tui.co.uk** for more info about our holidays, including up-to-date prices, hotel details and helpful videos.

View online

Board Options

• All Inclusive

*Extra charge

Platinum

Buffet restaurant

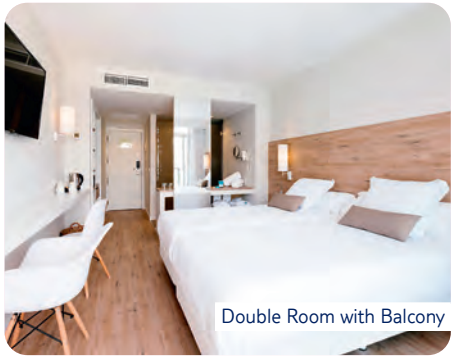

Double Room with Balcony

Bar

AluaSoul Ibiza

ES CANA **IBIZA**

TTTT Plus 4.1/5 Based on 3897 reviews

This place scores top marks for looks. It boasts trendy design-led interiors and a pool zone that wouldn't look out of place at a beach club.

The hotel's postcode plots it right in the thick of things. A few footsteps across the road will land you on Es Cana's sandy stretch. Santa Eulalia is a 10-minute bus ride away. And you can take a taxi over to bohemian Ibiza Town.

Key Facilities

• 2 pools • 1 bar • 3 restaurants • A la carte dining • Free Wi-Fi • Daytime activity programme for adults • Low-key evening entertainment programme • Wellness spa*

Location

• On the seafront by Es Canar beach • 10m to the beach • Close to nightlife, restaurants and shops • 4km to Santa Eulalia Town

Transfer time: 60 minutes by coach from Ibiza Airport

Rooms

All rooms come with a TV, double or twin beds, bathrobes and slippers and a rain shower. For a bit extra, you can have a pool view, limited sea view or sea view room. Or, if you want an added touch of luxury, there are superior rooms and suites available.

Number of rooms: 290

Accessibility

This hotel's been surveyed by AccessAble so you can check if it's suitable for your access needs. See the A-Z guide for more details.

Your service at this hotel

Holidays here come with our **Hotel rep + 24/7 support on the TUI app and by phone**

MULTI-CENTRE
This hotel can be booked as part of a **Multi-Centre** holiday – when you stay at more than one hotel while you're away.

Click the link or head to **tui.co.uk** for more info about our holidays, including up-to-date prices, hotel details and helpful videos.

View online

Board Options

• Half Board • All Inclusive

*Extra charge

Grupotel Santa Eulalia

SANTA EULALIA **IBIZA**

4.4/5 Based on 1401 reviews

ADULTS ONLY

MULTI-CENTRE
This hotel can be booked as part of a **Multi-Centre** holiday – when you stay at more than one hotel while you're away.

Click the link or head to **tui.co.uk** for more info about our holidays, including up-to-date prices, hotel details and helpful videos.

View online

Board Options
- Half Board
- Bed & Breakfast

This adults-only hotel is on the seafront just outside Santa Eulalia, about 10 minutes' walk from the beach. Its calling card is a beautiful lagoon pool framed by white linen parasols and plenty of greenery.

There's a buffet restaurant, which serves big international spreads. After dinner, the lounge bar is the main hub, hosting everything from shows to live music several times a week.

Key Facilities
• 1 pool • 1 bar • 1 restaurant • Wi-Fi* • International evening entertainment • Spa*

Location
• 700m to the nearest beach • Cafés and bars nearby • Santa Eulalia, 1.5km away • 9.5km from Golf Ibiza by azuLinehotels

Transfer time: 50 minutes by coach from Ibiza Airport

Rooms
These rooms are spacious and bright with air-conditioning – 1st May 'til 31st October, a satellite TV, phone, minibar and hairdryer. You can also upgrade to **sea view rooms** for a supplement, or there's **superior suites** or **twin rooms** on offer, too.

Number of rooms: 197

Accessibility
This hotel's generally suitable for those with reduced mobility, but all access needs are different. See the A-Z guide for more details.

Your service at this hotel
Holidays here come with our **Hotel rep + 24/7 support on the TUI app and by phone**

Hotel Catalonia Ses Estaques

SANTA EULALIA **IBIZA**

4.4/5 Based on 2721 reviews

ADULTS ONLY

MULTI-CENTRE
This hotel can be booked as part of a **Multi-Centre** holiday – when you stay at more than one hotel while you're away.

Click the link or head to **tui.co.uk** for more info about our holidays, including up-to-date prices, hotel details and helpful videos.

View online

Board Options
- Half Board

Set on the edge of a rocky sandy cove right by Santa Eulalia's marina, this place gets prime views of the Med. You can admire them from the pool and the seafront à la carte restaurant.

As well as a great à la carte, the hotel has a buffet that deals in global spreads. Entertainment is big here, too, with daytime activities like aqua aerobics, live music and comedy come evening.

Key Facilities
• 1 pool • 2 bars • 1 restaurant • A la carte dining* • Free Wi-Fi
• Evening entertainment programme

Location
• Northeastern tip of Santa Eulalia, 500m from the main square • 19km from Ibiza airport • 0.65km to Liquido cocktail bar.

Transfer time: 60 minutes by coach from Ibiza Airport

Rooms
Rooms here come complete with air-conditioning, satellite TV and a minibar*. You'll find twins have the option of a **limited sea view** for a little extra. **Deluxe rooms** are a **twin** - featuring extras like bathrobes and slippers. Single and double rooms with a **limited sea view** are also available.

Number of rooms: 168

Accessibility
This hotel's been surveyed by AccessAble so you can check if it's suitable for your access needs. See the A-Z guide for more details.

Your service at this hotel
Holidays here come with **24/7 support on the TUI app and by phone**

*Extra charge

Platinum

Joy Twin Room with Limited Sea View and Balcony or Terrace

Buffet restaurant

The Ibiza Twiins

PLAYA D'EN BOSSA **IBIZA**

TTTT Plus 4.3/5 Based on 601 reviews

Take Ibiza at your own pace at this stylish hotel. It's right on Playa d'en Bossa – a two-kilometre sandy beach that lines up surfing* and volleyball – and it's got a huge pool on a sunlounger-lined terrace, where you can top up your tan with sea views. Plus, there's an indoor pool* and a sauna* in the spa, perfect for relaxing after a game on the hotel's padel court.

Instagram-worthy eats are on the cards here, thanks to a swish street food truck*, a fresh juice place and a restaurant with live-cooking stations. And there are two bars that have you covered for pre-drinks. If you want to head out, you've got a huge interactive map called The Compass to help you seek out the best spots on the island. There's also plenty going on in The Core – the heart of the hotel's nighttime activities line-up – if you'd rather stay at the hotel.

Key Facilities

• 2 pools • 4 bars • 3 restaurants • La Cascada restaurant* • Free Wi-Fi • Daytime activity programme • Evening dinner show at Teatro Pereyra* • Evening entertainment programme • Vital Centre & Spa*

Location

• On Playa D'en Bossa beach • 2km from Ibiza town
• 25 minutes from Ibiza Airport

Transfer time: 25 minutes by coach from Ibiza Airport

Rooms

All rooms here come complete with air-conditioning, Wi-Fi, a TV, safety deposit box, rain shower and a minibar. If you go for a **twin room**, you will get a private balcony and lateral sea views, and if you go for a **privilege twin room** or **privilege junior suite**, you will also get access to the Upper Level terrace.

Number of rooms: 495

Accessibility

This hotel's been surveyed by AccessAble so you can check if it's suitable for your access needs. See the A-Z guide for more details.

Your service at this hotel

Holidays here come with our **Hotel rep + 24/7 support on the TUI app and by phone**

MULTI-CENTRE

This hotel can be booked as part of a **Multi-Centre** holiday – when you stay at more than one hotel while you're away.

Click the link or head to **tui.co.uk** for more info about our holidays, including up-to-date prices, hotel details and helpful videos.

View online

Board Options

• Bed & Breakfast • Half Board
• All Inclusive

*Extra charge

Family pool

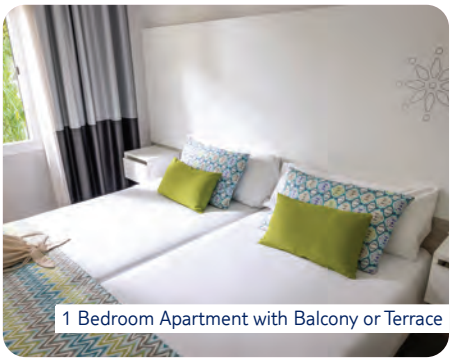
1 Bedroom Apartment with Balcony or Terrace

Magico buffet restaurant

TUI MAGIC LIFE Cala Pada

CALA PADA **IBIZA**

TTTT Plus 4.1/5 Based on 1021 reviews

This place is set up alongside Cala Pada's pine and juniper-backed beach. You just have to walk for a few minutes through the grounds to reach the sand, which gently rolls into jade-green waters. Plus, for sea-view sunbathing, there's a lounger-filled, grassy area right next to the beach.

Activity-wise, there's always something to join in with here – whether it's football, archery or pool parties for the teens. After dark, the al fresco amphitheatre is all set up for nightly shows and discos.

Key Facilities

• 3 pools • 1 kids' pool • 3 bars • 3 restaurants • Free Wi-Fi • Daytime activity programme • Sports tournaments • MyMo Maxis • MyMo Minis • Teens • YoungStars • Evening entertainment programme

Location

• 3km to Santa Eulalia resort centre • 10km from Golf Ibiza by azuLinehotels

Transfer time: 40 minutes by coach from Ibiza Airport

Rooms

Studios and apartments here are well-equipped as the base for your holiday. You'll find a fridge and a microwave - plus Wi-Fi* is also available. Or, you can upgrade to a room with a **balcony or terrace.** 1 or 2-bedroom apartments are also available.

Number of rooms: 306

Accessibility

This hotel's been surveyed by AccessAble so you can check if it's suitable for your access needs. See the A-Z guide for more details.

Your service at this hotel

Holidays here come with our **Hotel rep + 24/7 support on the TUI app and by phone**

Select your room

For a small fee, this hotel lets you choose your ideal room from an interactive map.

FREE KIDS' PLACES AVAILABLE Subject to availability

MULTI-CENTRE
This hotel can be booked as part of a **Multi-Centre** holiday – when you stay at more than one hotel while you're away.

Click the link or head to **tui.co.uk** for more info about our holidays, including up-to-date prices, hotel details and helpful videos.

View online

Board Options

• All Inclusive

*Extra charge

Princess Inspire Tenerife

COSTA ADEJE **TENERIFE**

4.3/5 Based on 4015 reviews

ADULTS ONLY

MULTI-CENTRE
This hotel can be booked as part of a **Multi-Centre** holiday – when you stay at more than one hotel while you're away.

Click the link or head to **tui.co.uk** for more info about our holidays, including up-to-date prices, hotel details and helpful videos.

View online

Board Options
• Half Board • Full Board • All Inclusive

This hotel – formerly known as the Bahia Princess – is in a great spot, with shops, bars and restaurants on its doorstep. There are a couple of beaches less than five minutes' walk away, and upmarket Playa del Duque is close by, too.

With a main pool and two splash pools, and a fourth pool in the spa*, there are plenty of places to cool off here. Food-wise, you've got two restaurants to try, and a line-up of four bars are on hand for cocktails, coffees, ice-creams and snacks.

Key Facilities
• 3 pools • 4 bars • 2 restaurants • Free Wi-Fi • Daytime activity programme • Entertainment programme • Live music • Spa Princess*

Location
• Set on a slope • 250m from the beaches of Fanabe and Torviscas • 100m to shops • 3km to Playa de las Americas

Transfer time: 45 minutes by coach from Tenerife Airport

Rooms
You can expect a balcony or terrace, Wi-Fi, a minibar – replenishment is payable, and air-conditioning in all rooms. There are **single rooms** available, or you can opt for a **twin room** or upgrade to a **suite** or **junior suite**. You also have the option of choosing a room with a **pool view.** For reference – some pictures are renders of planned appearance.

Number of rooms: 266

Accessibility
This hotel's been surveyed by AccessAble so you can check if it's suitable for your access needs. See the A-Z guide for more details.

Your service at this hotel
Holidays here come with our **Hotel rep + 24/7 support on the TUI app and by phone**

GF Gran Costa Adeje

COSTA ADEJE **TENERIFE**

4.3/5 Based on 8735 reviews

FREE KIDS' PLACES AVAILABLE Subject to availability

MULTI-CENTRE
This hotel can be booked as part of a **Multi-Centre** holiday – when you stay at more than one hotel while you're away.

Click the link or head to **tui.co.uk** for more info about our holidays, including up-to-date prices, hotel details and helpful videos.

View online

Board Options
• Bed & Breakfast • Half Board • Full Board • All Inclusive

This stylish hotel gives you the pick of four pools, including a rooftop number that's just for adults. The dining scene is special, too. There are three places to choose from, with special mention going to the grill à la carte.

The sports line-up includes tennis and squash, and there's a sanctuary-like spa. Location-wise, it couldn't be better – it's on a hillside about a 5-minute walk from the centre of Costa Adeje and the beach.

Key Facilities
• 4 pools • 1 kids' pool • 3 bars • 3 restaurants • Grill La Laja restaurant* • Free Wi-Fi • Miniclub • Evening entertainment programme • Spa*

Location
• 50m to the nearest shops and restaurant • 500m to the beach • 500m to the nearest nightclub • Bus stop opposite hotel

Transfer time: 45 minutes by coach from Tenerife Airport

Rooms
Rooms here all come with air-conditioning, satellite TV, tea and coffee facilities, a minibar*, a safe, free Wi-Fi and a balcony. And for a bit extra you can enjoy a **pool view** from your balcony. Just so you know the twin rooms can also be sold as singles.

Number of rooms: 458

Accessibility
This hotel's been surveyed by AccessAble so you can check if it's suitable for your access needs. See the A-Z guide for more details.

Your service at this hotel
Holidays here come with our **Hotel rep + 24/7 support on the TUI app and by phone**

*Extra charge

Ocean Blue themed restaurant

Comfort Twin Room with Balcony

Buffet restaurant

Hovima Costa Adeje

COSTA ADEJE **TENERIFE**

4.3/5 Based on 6718 reviews

ADULTS ONLY

The hotel's location means everything is on hand. A black-sand beach is three minutes' walk away, and there are bars and restaurants practically on your doorstep. You can wander over to Playa de las Americas in 20 minutes.

The hotel features a heart-shaped main pool and an infinity pool. From 1st May 2025, the infinity pool and its surrounding area will be reserved exclusively for Excellence guests, while all other guests can continue to enjoy the heart-shaped main pool.For meals, you've got a themed restaurant as well as a buffet eatery. Tribute acts feature strongly in the evenings.

Key Facilities

• 2 pools • 3 bars • 2 restaurants • Free Wi-Fi zones • Daytime activities • Cool Spa*

Location

• 300m across the road from the beach • 400m from Puerto Colon harbour • Shops and bars close by

Transfer time: 40 minutes by coach from Tenerife Airport

Rooms

All rooms include air-conditioning, Wi-Fi, a TV, plus tea or coffee-making facilities. There are **suites** with a **limited sea view**. Meanwhile, a **comfort twin room** can be **upgraded** to a **superior**, and includes bathrobes and slippers, a minibar* and a **limited sea view**.

Number of rooms: 313

Accessibility

This hotel's been surveyed by AccessAble so you can check if it's suitable for your access needs. See the A-Z guide for more details.

Your service at this hotel

Holidays here come with our **Hotel rep + 24/7 support on the TUI app and by phone**

MULTI-CENTRE
This hotel can be booked as part of a **Multi-Centre** holiday – when you stay at more than one hotel while you're away.

Click the link or head to **tui.co.uk** for more info about our holidays, including up-to-date prices, hotel details and helpful videos.

View online

Board Options

• All Inclusive

*Extra charge

Hotel Riu Palace Tenerife

COSTA ADEJE **TENERIFE**

TTTTT 4.7/5 Based on 3257 reviews

MULTI-CENTRE
This hotel can be booked as part of a **Multi-Centre** holiday – when you stay at more than one hotel while you're away.

Click the link or head to **tui.co.uk** for more info about our holidays, including up-to-date prices, hotel details and helpful videos.

View online

Board Options
• Half Board

Views don't come much better than this hotel, with volcanic slopes to the rear and sea views to the front. And location-wise, you've got a little beach on the doorstep and Costa Adeje is a 20-minute stroll away.

The hotel's curved design means lots of the rooms look out to sea.

Key Facilities
• 4 pools • 1 kids' pool • 4 bars • 3 restaurants • Free Wi-Fi • Evening entertainment • Wellness centre

Location
• Close to the beach • 3km to resort centre • 200m to nearest shop and bar

Transfer time: 45 minutes by coach from Tenerife Airport

Rooms
Rooms here come with free Wi-Fi, air-conditioning, satellite TV , a minibar*, a safe*, makeup mirror and a balcony or terrace. Rooms with a **sea view,** interconnecting **2 bedroom family rooms** are on offer and **junior suites** with a **hydromassage bath** are also available.

Number of rooms: 334

Accessibility
This hotel's been surveyed by AccessAble so you can check if it's suitable for your access needs. See the A-Z guide for more details.

Your service at this hotel
Holidays here come with our **Hotel rep + 24/7 support on the TUI app and by phone**

Riu Arecas Hotel

COSTA ADEJE **TENERIFE**

TTTT Plus 4.4/5 Based on 3609 reviews

ADULTS ONLY

MULTI-CENTRE
This hotel can be booked as part of a **Multi-Centre** holiday – when you stay at more than one hotel while you're away.

Click the link or head to **tui.co.uk** for more info about our holidays, including up-to-date prices, hotel details and helpful videos.

View online

Board Options
• Half Board

This huge building is shaped like a cruise liner. On one side you've got the Adeje mountains and, on the other, views of the Atlantic Ocean. Within the hotel, there's a trio of pools and a buffet restaurant.

The hotel's in an upmarket part of Costa Adeje, just a five-minute drive from the centre. And it's a five-minute cab ride in the other direction to La Caleta, a fishing village home to bars and restaurants.

Key Facilities
• 3 pools • 3 bars • 2 restaurants • Free Wi-Fi • Live music and shows • Spa*

Location
• 2km to the centre of La Caleta • 450m to Playa del Duque Beach
• 2km to the nearest shops, bars and restaurants

Transfer time: 45 minutes by coach from Tenerife Airport

Rooms
Rooms are light and bright, and tastefully presented. They all come with free Wi-Fi, a ceiling fan, air-conditioning, satellite TV and a balcony or terrace. Twin rooms are also available as singles.

Number of rooms: 401

Accessibility
This hotel's been surveyed by AccessAble so you can check if it's suitable for your access needs. See the A-Z guide for more details.

Your service at this hotel
Holidays here come with our **Hotel rep + 24/7 support on the TUI app and by phone**

*Extra charge

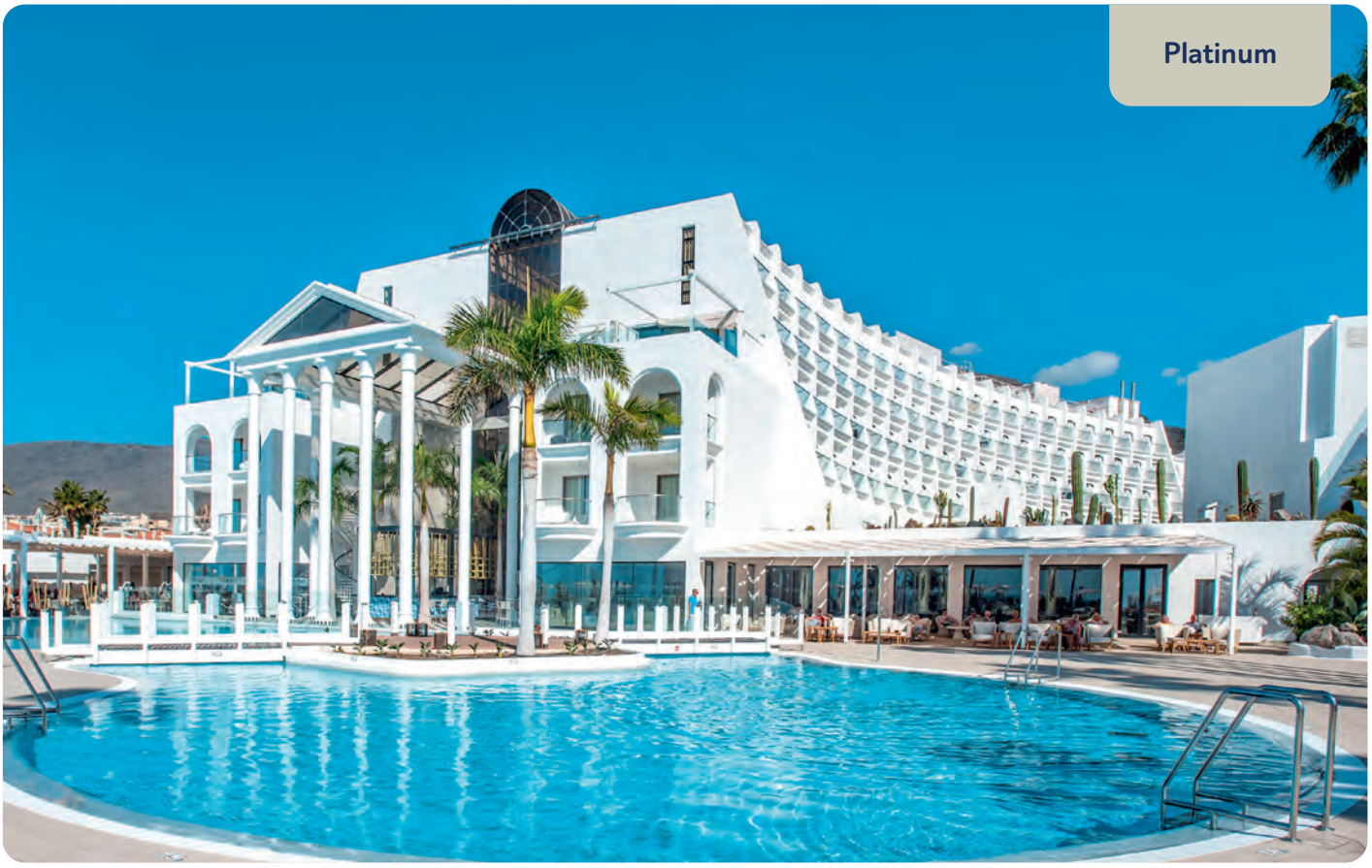

Guayarmina Princess Hotel - Adults Only

COSTA ADEJE **TENERIFE**

ADULTS ONLY

4.4/5 Based on 3645 reviews

Upon arrival you'll be greeted by shiny new interiors, as well as a tiered pool scene, a state-of-the-art water circuit and a couple of bars.

If you splash out for a junior suite you'll have access to the hotel's luxe Platinum area*. Here, you've got an infinity pool, plus an extra restaurant and bar. As for location, you're a lift ride away from the sands of swish Costa Adeje.

Key Facilities

• 3 pools • 6 bars • 3 restaurants • The Roast à la carte restaurant* • Free Wi-Fi • Evening entertainment programme • Wellness Centre*

Location

• 150m to the beach • 100m to shops • 3km to the centre of Playa de las Americas

Transfer time: 45 minutes by coach from Tenerife Airport

Rooms

Rooms at the Guayarmina Princess Hotel include free Wi-Fi, a flatscreen TV, tea and coffee facilities, a minibar* and a hairdryer. And if you opt for a junior suite, you'll have access to an exclusive restaurant, bar and infinity pool with Bali beds.

Number of rooms: 505

Accessibility

This hotel's been surveyed by AccessAble so you can check if it's suitable for your access needs. See the A-Z guide for more details.

Your service at this hotel

Holidays here come with our **Hotel rep + 24/7 support on the TUI app and by phone**

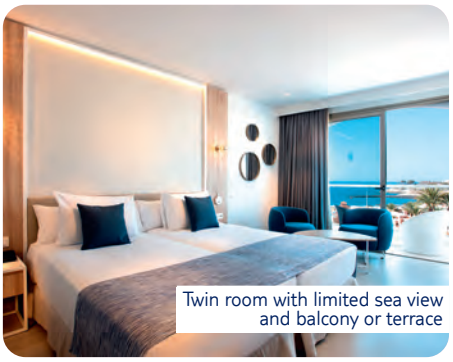

Twin room with limited sea view and balcony or terrace

Buffet restaurant

MULTI-CENTRE

This hotel can be booked as part of a **Multi-Centre** holiday – when you stay at more than one hotel while you're away.

Click the link or head to **tui.co.uk** for more info about our holidays, including up-to-date prices, hotel details and helpful videos.

View online

Board Options

• Half Board • All Inclusive

*Extra charge

Royal Sun Suites - Half Board

LOS GIGANTES **TENERIFE**

TTTT **4.5/5** Based on 3044 reviews

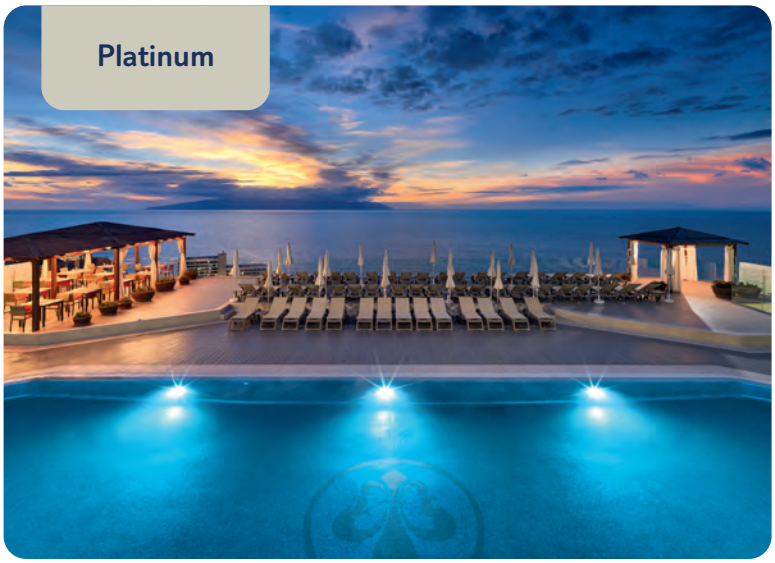

FREE KIDS' PLACES AVAILABLE Subject to availability

MULTI-CENTRE
This hotel can be booked as part of a **Multi-Centre** holiday – when you stay at more than one hotel while you're away.

Click the link or head to **tui.co.uk** for more info about our holidays, including up-to-date prices, hotel details and helpful videos.

View online

Board Options
- Half Board

These cliffside apartments offer dramatic views over Los Gigantes' village and marina – a launching point for whale watching boat trips. A downhill stroll will bring you to a beach and the town centre, while the Blue Flag Playa de la Arena beach is a five-minute drive away.

Each apartment boasts a well-equipped kitchen and a large terrace furnished with sunbeds, bringing views of the cliffs and the horizon right to your front room.

Key Facilities
• 1 pool • 1 kids' pool • 2 bars • 2 restaurants • Free Wi-Fi zones • Daytime activity programme • Miniclub

Location
• 1.5km to resort centre • 1.7km to beach

Transfer time: 60 minutes by coach from Tenerife Airport

Rooms
You can expect sea views, a large balcony, air-conditioning, a flatscreen TV and free Wi-Fi in all apartments here. Plus, there'll be a kitchenette equipped with an oven, dishwasher and a microwave. You can also opt for a **luxury 1 bedroom apartment** which has its own **large balcony** or **terrace** with **private whirlpool**, too.

Number of rooms: 120

Your service at this hotel
Holidays here come with our **Hotel rep + 24/7 support on the TUI app and by phone**

Hotel H10 Gran Tinerfe

PLAYA DE LAS AMERICAS **TENERIFE**

ADULTS ONLY

TTTT **4.4/5** Based on 6471 reviews

MULTI-CENTRE
This hotel can be booked as part of a **Multi-Centre** holiday – when you stay at more than one hotel while you're away.

Click the link or head to **tui.co.uk** for more info about our holidays, including up-to-date prices, hotel details and helpful videos.

View online

Board Options
- Half Board
- All Inclusive

The adults-only Gran Tinerfe couldn't be in a better spot. Turn one way and there's a sandy beach. Head the other and there's a great mix of shops, bars and restaurants.

As well as three pools and a sea-view restaurant, this place has an impressive bar – it's up on a roof terrace and has standout sunset views.

Key Facilities
• 3 pools • 5 bars • 4 restaurants • Free Wi-Fi • Daytime activity programme • Evening entertainment programme • Despacio spa and beauty centre*

Location
• On the beach - direct access from the hotel • 100m to the resort centre

Transfer time: 35 minutes by coach from Tenerife Airport

Rooms
All rooms here come with a TV and a balcony or terrace. Twins and doubles are available with the option of a **sea view** for a bit extra. If you fancy upgrading, **privilege** and **superior privilege rooms** have added benefits like access to the privilege lounge, a welcome gift, an espresso machine and an MP3 dock. **Junior suites with a sea view** are also available.

Number of rooms: 366

Accessibility
The property is generally unsuitable for those with reduced mobility. See the A-Z guide for more details.

Your service at this hotel
Holidays here come with our **Hotel rep + 24/7 support on the TUI app and by phone**

*Extra charge

Marylanza Suites & Spa Resort

PLAYA DE LAS AMERICAS **TENERIFE**

TTTT Plus 4.3/5 Based on 3969 reviews

The hotel has secured a great postcode, with the beach, Los Cristianos and Playa de las Americas all around 15-minutes' walk away. Plus some of the rooms look out on a golf course.

There are two pools, including one with in-water seats. Food-wise, the talking points are a restaurant serving gourmet cuisine and a teppanyaki place. Meanwhile, tribute acts make a big impression in the evenings.

Key Facilities

• 2 pools • 1 kids' pool • 2 bars • 3 restaurants
• Free Wi-Fi zones • Daytime entertainment
• Evening entertainment programme • Spa*

Location

• Shopping centre across the street • 1.5km to restaurants, bars, nightclubs and the beach • Club House at the golf course is a 20-minute walk away

Transfer time: 30 minutes by coach from Tenerife Airport

Rooms

Tastefully decorated, the suites offer you plenty of space with a bedroom, a separate lounge, a kitchenette and a balcony or terrace. They come with twin beds and a sofa-bed in the lounge. You'll also find air-conditioning, satellite TV and internet, and you can upgrade your room to include a view of the **golf course**.

Number of rooms: 217

Accessibility

This hotel's generally suitable for those with reduced mobility, but all access needs are different. See the A-Z guide for more details.

Your service at this hotel

Holidays here come with our **Hotel rep + 24/7 support on the TUI app and by phone**

1-bedroom apartment

Buffet restaurant

MULTI-CENTRE
This hotel can be booked as part of a **Multi-Centre** holiday – when you stay at more than one hotel while you're away.

Click the link or head to **tui.co.uk** for more info about our holidays, including up-to-date prices, hotel details and helpful videos.

View online

Board Options
• All Inclusive

*Extra charge

Bahia Principe Fantasia Tenerife

GOLF DEL SUR **TENERIFE**

4/5 Based on 3044 reviews

MULTI-CENTRE
This hotel can be booked as part of a **Multi-Centre** holiday – when you stay at more than one hotel while you're away.

Click the link or head to **tui.co.uk** for more info about our holidays, including up-to-date prices, hotel details and helpful videos.

View online

Board Options
• All Inclusive

This hotel's got a top-notch pool scene – there are five swimming spots in total, the line-up includes an infinity spot reserved just for adults and a huge number set right at the heart of the hotel. Elsewhere, little ones have got a pair of mini splash parks with tipping buckets and waterjets to go for, too.

On the food front, you've got four places to eat – the main place serves international picks from a buffet, then there's a trio of a la cartes serving Asian, steak and Italian dishes. There are five bars dotted around the complex, too, including a poolside place that sorts you for snacks and a sports bar.

Key Facilities
• 7 pools • 2 kids' pools • 4 bars • 5 restaurants • A la carte dining • Free Wi-Fi • Kids' club • Teens' club - The Loft • Spa*

Location
• Located on Costa San Miguel • Close to Amarilla Golf and Country Club, and San Miguel Castle • 8km from Tenerife South Airport

Transfer time: 25 minutes by coach from Tenerife Airport

Rooms
All rooms and suites come with a balcony or terrace, and with some you can opt for a **sea view** as well. **Family rooms** and **junior suites** also have a lounge area, and are equipped with a sofa-bed, too. The **superior twin room** features twin beds.

Number of rooms: 372

Accessibility
This hotel's been surveyed by AccessAble so you can check if it's suitable for your access needs. See the A-Z guide for more details.

Your service at this hotel
Holidays here come with our **Hotel rep + 24/7 support on the TUI app and by phone**

Barcelo Tenerife

GOLF DEL SUR **TENERIFE**

4.4/5 Based on 8432 reviews

MULTI-CENTRE
This hotel can be booked as part of a **Multi-Centre** holiday – when you stay at more than one hotel while you're away.

Click the link or head to **tui.co.uk** for more info about our holidays, including up-to-date prices, hotel details and helpful videos.

View online

Board Options
• All Inclusive
• Half Board

Barcelo Tenerife is set next to the sea in the quiet resort of Golf del Sur. Its big draw is the fact that it's within a nature reserve, which has rock and lava formations, and ceremonial sites used by Tenerife's first inhabitants.

Stylish, contemporary rooms are housed in clay-coloured buildings that blend in to the volcanic surroundings. The hotel's interior spaces are designed to mimic nature, with earthy tones and dark wood panelling.

Key Facilities
• 5 pools • 3 kids' pools • 4 bars • 4 restaurants • A la carte dining* • Arrozante restaurant • Free Wi-Fi • Daytime activity programme • Kids' club • Evening entertainment programme • Wellness Centre*

Location
• 200m to San Blas pebble beach • 200m to El Médano beach • Next to San Blas ecological reserve • 3.5km from Golf del Sur Links Course

Transfer time: 20 minutes by coach from Tenerife Airport

Rooms
You can expect air-conditioning, balcony or terrace, hydromassage bath, TV and Wi-Fi in all rooms here. There's **twin rooms** and **2 bedroom family rooms** are on offer, or if you'd prefer a bit more space- **suites** come with a **lounge**. You can upgrade to Royal Level and have access to an exclusive pool and restaurant.

Number of rooms: 331

Your service at this hotel
Holidays here come with **24/7 support on the TUI app and by phone**

*Extra charge

La Palma Princess

FUENCALIENTE **LA PALMA**

4.2/5 Based on 7675 reviews

FREE KIDS' PLACES AVAILABLE Subject to availability

Click the link or head to **tui.co.uk** for more info about our holidays, including up-to-date prices, hotel details and helpful videos.

View online

Board Options
• All Inclusive

Pools are a major focus, with seven in all, including a huge one with bridges. Food-wise, there's a buffet restaurant, and a late-breakfast venue with fabulous sea views.

This cliff-top hotel is a real get-away-from-it-all place – you've just got the surrounding banana groves and the Atlantic Ocean below for company. When you want to get out and about, though, there's a bus stop outside.

Key Facilities

• 7 pools • 1 kids' pool • 3 bars • 2 restaurants • Free Wi-Fi • Wi-Fi* • Daytime activity programme • Miniclub • Evening entertainment programme • Adults-only spa*

Location

• On a steep hill on the waterfront • 1.5km to a small, rocky, black sand beach, La Zamora • 6km to Playa La Echentive, a black sand beach • 1 hour from a sandy beach at Puerto de Tazacorte • 1 hour drive to the capital, Santa Cruz

Transfer time: 60 minutes by coach from La Palma Airport

Rooms

Rooms and suites feature Wi-Fi, satellite TV, air-conditioning, a mini-fridge, tea and coffee facilities, a safe, and a hairdryer. You can go for a twin room or upgrade to a suite, and enjoy the **sea view** from your balcony or terrace. Both rooms and suites sleep four.

Number of rooms: 484

Your service at this hotel

Holidays here come with our **Hotel rep + 24/7 support on the TUI app and by phone**

Esencia La Palma by Princess

FUENCALIENTE **LA PALMA**

ADULTS ONLY

4.4/5 Based on 389 reviews

Click the link or head to **tui.co.uk** for more info about our holidays, including up-to-date prices, hotel details and helpful videos.

View online

Board Options
• All Inclusive
• Half Board • Full Board

This adults-only complex has landed a seriously secluded spot. It's perched on a rocky headland overlooking the Atlantic Ocean, and the nearest civilisation is a village 15 minutes' drive away, in the neighbouring mountains.

It's part of the wider La Palma & Teneguia Princess Vital & Fitness resort, which means you've got access to tonnes of facilities. There are four pools at base, and another seven spread across the rest of the resort.

Key Facilities

• 4 pools • 1 bar • 3 restaurants • A la carte dining* • Free Wi-Fi • Daytime activity programme • Evening entertainment programme • Spa*

Location

• 1.5km to a small, rocky, black sand beach – La Zamora • 7.6km to a small, rocky beach – El Faro • 1 hour drive to the capital, Santa Cruz

Transfer time: 50 minutes by coach from La Palma Airport

Rooms

Twin rooms come with air-conditioning, a shower, a bath, 1 sofa-bed in the bedroom, a safe, plus bathroom toiletries. Home comforts include an empty mini-fridge, tea and coffee facilities, a hairdryer, and a TV. Rooms offering a **full** or **limited sea view** can have a **balcony** or **terrace**, rooms without a view can also have a **balcony** or **terrace**.

Number of rooms: 141

Your service at this hotel

Holidays here come with our **Hotel rep + 24/7 support on the TUI app and by phone**

*Extra charge

Barcelo Fuerteventura Mar

CALETA DE FUSTE **FUERTEVENTURA**

TTTT Plus 4.3/5 Based on 15406 reviews

This place lines up lots of activities, a couple of pools and a big spa*. There's a waterside bar serving snacks and drinks, and food's sorted at the buffet restaurant.

You'll find this place on Fuerteventura's east coast, a few feet from a caramel-coloured beach. You can stretch out on the sand here, or give scuba diving* and surfing* a go.

Key Facilities

• 2 pools • 1 kids' pool • 2 bars • 3 restaurants • Free Wi-Fi • Miniclub • Evening entertainment programme • Barcelo Thalasso Spa Centre*

Location

• Set right on Caleta de Fuste sandy beach • In the resort centre • 100m to commercial centre, with shops, bars, restaurants and a supermarket • 500m to the harbour • Close to the airport

Transfer time: 15 minutes by coach from Fuerteventura Airport

Rooms

Rooms include air-conditioning, a TV, Wi-Fi, and a balcony or terrace. You can have a **sea view** in your twin room. **Deluxe double rooms** are available – these come with luxuries like a pillow menu, tea and coffee making facilities and access to the Thalasso Spa once a day. **Deluxe rooms** also include the access to the premium area of the buffet restaurants.

Number of rooms: 486

Accessibility

This hotel's been surveyed by AccessAble so you can check if it's suitable for your access needs. See the A-Z guide for more details.

Your service at this hotel

Holidays here come with our **Hotel rep + 24/7 support on the TUI app and by phone**

Click the link or head to **tui.co.uk** for more info about our holidays, including up-to-date prices, hotel details and helpful videos.

View online

Board Options

• Half Board
• All Inclusive

Hotel Riu Palace Tres Islas

CORRALEJO **FUERTEVENTURA**

TTTTT 4.4/5 Based on 3038 reviews

This elegant hotel gets great views across the Atlantic. It's on the edge of a wide sandy beach, within nodding distance of Fuerteventura's famous sand dunes. It also has two pristine sea-view pools.

Foodies and fitness fanatics are well catered to at this place. There are four tennis courts, and you can take your pick from the upscale buffet and the gourmet à la carte restaurant at dinner times. Plus, there's live entertainment to look forward to in the evenings – expect everything from piano music to cabaret.

Key Facilities

• 2 pools • 1 kids' pool • 3 bars • 2 restaurants • Free Wi-Fi throughout the hotel • Evening entertainment programme

Location

• On the beach • 5km to resort centre

Transfer time: 45 minutes by coach from Fuerteventura Airport

Rooms

These rooms come air-conditioned and range from singles to grand suites. Twin rooms come with a balcony, but for a little extra you can choose a **sea view.** Suites come with either a balcony or terrace.

Number of rooms: 372

Accessibility

This hotel's been surveyed by AccessAble so you can check if it's suitable for your access needs. See the A-Z guide for more details.

Your service at this hotel

Holidays here come with our **Hotel rep + 24/7 support on the TUI app and by phone**

Click the link or head to **tui.co.uk** for more info about our holidays, including up-to-date prices, hotel details and helpful videos.

View online

Board Options

• Half Board
• All Inclusive

*Extra charge

ROBINSON ESQUINZO PLAYA

ESQUINZO **FUERTEVENTURA**

TTTT Plus 4/5 Based on 659 reviews

You can be as relaxed or active as you like when you stay here. Everything from tennis to football and fitness classes cater for sporty types, while the spa and lounger-lined pool provide a place to unwind.

The property's set within huge gardens, which lead down to a golden-sand beach. This is where you'll find watersports* – the property's forte – including catamaran sailing, windsurfing and kite-surfing.

Key Facilities

• 5 pools • 1 kids' pool • 3 bars • 3 restaurants • Catamaran sailing • Free Wi-Fi • Windsurfing • Kite surfing* • 11 tennis courts • Swimming lessons for children* • WellFit Spa • A la carte dining* • WellFit Gym • GroupFitness classes • ROBY CLUB • Evening entertainment programme

Location

• Overlooking the sandy beach which is reached via a long flight of stone steps • 1.2km to the closest supermarket • 6km to Morro Jable and Jandia

Transfer time: 60 minutes by coach from Fuerteventura Airport

Rooms

There's a choice between double and superior double rooms here. If you're coming with little ones, there's **2-bedroom family rooms** available, too. They all include a flatscreen TV with satellite channels, a safe and a fridge.

Number of rooms: 379

Accessibility

This hotel's generally suitable for those with reduced mobility, but all access needs are different. See the A-Z guide for more details.

Your service at this hotel

Holidays here come with our **Hotel rep + 24/7 support on the TUI app and by phone**

Select your room

For a small fee, this hotel lets you choose your ideal room from an interactive map.

Double room

Click the link or head to **tui.co.uk** for more info about our holidays, including up-to-date prices, hotel details and helpful videos.

View online

Board Options

• All Inclusive

*Extra charge

Platinum

Hotel Club Jandia Princess

JANDIA **FUERTEVENTURA**

TTTT 3.9/5 Based on 5498 reviews

Getting to the beach is easy here – steps lead straight to it. Meanwhile, the tropical gardens are home to four big pools – three of them are just for over 18s. There's a big buffet restaurant for families, and a place that's exclusively for adults, too.

On top of pools and restaurants, the grounds are home to tennis courts* and an adults-only wellness area. In the evenings, live acts take centre stage.

Key Facilities

• 4 pools • 1 kids' pool • 5 bars • 3 restaurants • A la carte dining • Free Wi-Fi • Free Wi-Fi zones • Daytime activity programme • Kids' club • Teens' club • Evening entertainment programme

Location

• Located on a steep hill • 50m to the beach accessed by steps • 50m to taxi rank • 7km from Jandía Golf • 8km to Jandia resort centre, Morro Jable

Transfer time: 90 minutes by coach from Fuerteventura Airport

Rooms

In these revamped rooms you'll have air-conditioning and a balcony or terrace. You can upgrade your twin room to a **sea view twin** or a **premium twin**. **Family suites** come with a **private garden,** too. Some rooms are in the adults-only area - here you'll have a choice of twin rooms and double rooms, or opt for a little more luxury with a **suite with a sea view**.

Number of rooms: 512

Your service at this hotel

Holidays here come with our **Hotel rep + 24/7 support on the TUI app and by phone**

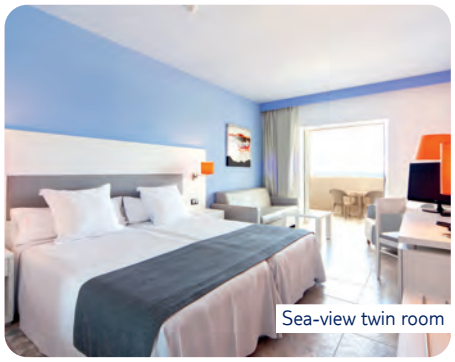

Sea-view twin room

FREE KIDS' PLACES AVAILABLE Subject to availability

Click the link or head to **tui.co.uk** for more info about our holidays, including up-to-date prices, hotel details and helpful videos.

View online

Board Options

• All Inclusive

*Extra charge

HD Beach Resort

COSTA TEGUISE **LANZAROTE**

4.4/5 Based on 5977 reviews

This place puts some of the town's best bits right at your fingertips. Playa de los Charcos – a laidback strip of sand-and-rock beach – is in front of the hotel, and there are bigger beaches 10 minutes' stroll away. The bar-filled town centre's a 15-minute walk away, too. And you can reach Aqua Park – a slide-filled waterpark – in five minutes by car.

Back at base, there's plenty to keep you occupied. You can flake out on a sunbed by one of the pools, give football, tennis and volleyball a go, or splash out on a massage in the spa.

Key Facilities

• 2 pools • 1 kids' pool • 3 bars • 2 restaurants • Free Wi-Fi • Kids' club • Evening entertainment programme • HD Spa*

Location

• By Las Cucharas Beach • 8-minute drive to Costa Teguise golf course* • 15km to Lanzarote Airport

Transfer time: 20 minutes by coach from Lanzarote Airport

Rooms

Junior suites and **suites** are available at the HD Beach Resort. You'll have a twin or double bedroom, air-conditioning, a TV, a bathroom with shower, a fridge, and Wi-Fi connection. All suites have a **balcony** or **terrace**. Plus, you can opt for a **sea view**.

Number of rooms: 177

Your service at this hotel

Holidays here come with our **Hotel rep + 24/7 support on the TUI app and by phone**

Click the link or head to **tui.co.uk** for more info about our holidays, including up-to-date prices, hotel details and helpful videos.

View online

Board Options

• All Inclusive

Paradisus by Meliá Salinas Lanzarote

COSTA TEGUISE **LANZAROTE**

ADULTS ONLY

4.6/5 Based on 947 reviews

This deluxe hotel stands proud in the middle of tropical ponds designed by Lanzarote's famous artist, César Manrique. He designed the César Manrique pool, too. You'll find it right by one of the two beaches on the hotel's doorstep.

There are four stylish restaurants including one that's dedicated to Mediterranean cuisine, plus four bars. There's plenty to do, too, from spa treatments to sports like tennis and windsurfing. After dinner, head to the bar for cocktails and live music.

Key Facilities

• 2 pools • 4 bars • 4 restaurants • Cappella restaurant* • Free Wi-Fi • Evening entertainment

Location

• 10m to beach, bus stop and nearest bar • 20m to shops and restaurant • 100m to resort centre • 1km to nearest nightclub

Transfer time: 25 minutes by coach from Lanzarote Airport

Rooms

Rooms here include satellite TV, air-conditioning in summer and a hairdryer. Double rooms come with or without a **sea view**, while doubles in The Reserve area all have a **sea view.** Also in The Reserve area are **junior suites,** or you might like to treat yourself to a **suite with a private whirlpool.**

Number of rooms: 282

Accessibility

This hotel's generally suitable for those with reduced mobility, but all access needs are different. See the A-Z guide for more details.

Your service at this hotel

Holidays here come with **24/7 support on the TUI app and by phone**

Click the link or head to **tui.co.uk** for more info about our holidays, including up-to-date prices, hotel details and helpful videos.

View online

Board Options

• All Inclusive

*Extra charge

Hotel H10 Timanfaya Palace

PLAYA BLANCA **LANZAROTE**

TTTT Plus 4.5/5 Based on 9420 reviews

ADULTS ONLY

This adults-only hotel looks like it belongs in an interiors magazine – there are funky design touches everywhere you turn. Other draw cards include three stylish pools and a piano bar playing live music.

There are two restaurants, with special mention going to the à la carte that does Med and Arabic fusion food. Location-wise, you're a couple of minutes' walk from the golden-sand Flamingo Beach and 15 from Playa Blanca.

Key Facilities

• 3 pools • 4 bars • 3 restaurants • A la carte dining • Evening entertainment programme • Free Wi-Fi • Daytime activities

Location

• 150m to the beach • 2km to Playa Blanca

Transfer time: 45 minutes by coach from Lanzarote Airport

Rooms

Rooms have air-con, satellite TV, a hairdryer and a balcony or terrace. Double rooms are available with a garden view, or for a bit extra you can choose a **sea view.** If you'd like to treat yourself you could upgrade to a **Privilege double room** with a **sea view,** a welcome gift, access to the Privilege lounge and a Nespresso® coffee maker.

Number of rooms: 305

Accessibility

This hotel's been surveyed by AccessAble so you can check if it's suitable for your access needs. See the A-Z guide for more details.

Your service at this hotel

Holidays here come with our **Hotel rep + 24/7 support on the TUI app and by phone**

Click the link or head to **tui.co.uk** for more info about our holidays, including up-to-date prices, hotel details and helpful videos.

View online

Board Options

• Half Board
• All Inclusive

Hipotels Natura Palace

PLAYA BLANCA **LANZAROTE**

TTTT Plus 4.6/5 Based on 6711 reviews

ADULTS ONLY

There's a colonial feel to this stylish hotel, with its high ceilings and dark-wood detail. But the first thing you're likely to notice is the ocean view – it's particularly impressive from the two lagoon pools.

A mix of local and international dishes makes the menu in the buffet restaurant, while the entertainment features live music at the bar. The nearest beach is a 20-minute walk. Plus, there are local bars only 5-minutes walk away, too.

Key Facilities

• 2 pools • 4 bars • 2 restaurants • Culinarium restaurant* • Free Wi-Fi in reception • Evening entertainment • Wellness centre*

Location

• On the seafront promenade • 800m to shops, bars, restaurants and beach of Playa Flamingo • 3km to the resort centre • 200m to Beach Club with diving school, restaurants and Marea Terraza lounge bar

Transfer time: 45 minutes by coach from Lanzarote Airport

Rooms

Rooms here have satellite TV, a minibar*, tea and coffee facilities, air-con, bathrobes and a balcony or terrace. Twin and double rooms are available and for a bit extra you can upgrade to a **premium room** for a **sea view**. Or treat yourself and opt for a **2-bedroom suite** - they're spacious with a separate lounge and a sea view.

Number of rooms: 269

Accessibility

This hotel's been surveyed by AccessAble so you can check if it's suitable for your access needs. See the A-Z guide for more details.

Your service at this hotel

Holidays here come with our **Hotel rep + 24/7 support on the TUI app and by phone**

Click the link or head to **tui.co.uk** for more info about our holidays, including up-to-date prices, hotel details and helpful videos.

View online

Board Options

• Half Board
• Bed & Breakfast

*Extra charge

A La Carte

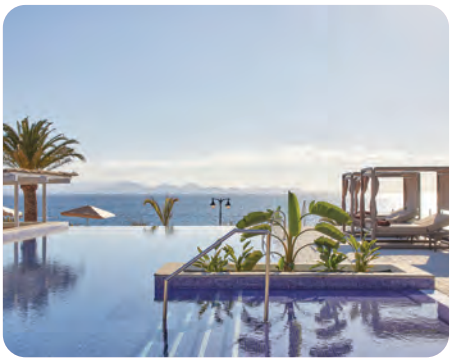

Dreams Lanzarote Playa Dorada Resort & Spa

PLAYA BLANCA **LANZAROTE**

4.2/5 Based on 7498 reviews

When it comes to location, this hotel is hard to beat. The beach is practically within throwing distance, and Rubicon Marina and the buzzing town centre are both five minutes away on foot.

You're spoilt for choice when it comes to swimming spots – there are seven pools to take a dip in. The food scene's impressive, too, with five restaurants and eight bars. Plus, little ones have an action-packed kids' clubs.

Key Facilities

• 9 pools • 1 kids' pool • 8 bars • 5 restaurants • Free Wi-Fi • Daytime activity programme • Explorer's Kids' Club • Evening entertainment programme • Spa*

Location

• 50m to Playa Dorada Beach • 400m to the shops • 500m to the Rubicon Marina • 700m to the centre of Playa Blanca • 20km to Timanfaya National Park

Transfer time: 40 minutes by taxi from Lanzarote Airport

Rooms

Rooms may come with air-con, Wi-Fi, a 65-inch smart TV, a safe, 24-hour room service* and a hairdryer. You can upgrade to a **Preferred Club room** for extra benefits like access to the Preferred Club Lounge and exclusive sun terrace.

Number of rooms: 447

Your service at this hotel

Holidays here come with **24/7 support on the TUI app and by phone**

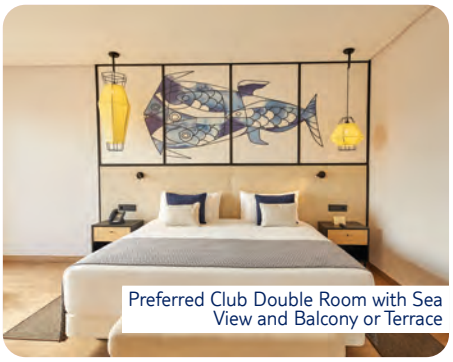

Preferred Club Double Room with Sea View and Balcony or Terrace

Wold Café buffet

Click the link or head to **tui.co.uk** for more info about our holidays, including up-to-date prices, hotel details and helpful videos.

View online

Board Options

• Bed & Breakfast • Half Board • All Inclusive

*Extra charge

H10 Rubicon Horizons Collection

PLAYA BLANCA **LANZAROTE**

TTTT Plus 4.2/5 Based on 8038 reviews

Set in beautiful gardens, the H10 Rubicon Horizons Collection has the sea out front and Montana Roja in the background. Playa Blanca is about a five-minute ride in a taxi, so day trips to the beach are super easy.

There are five pools at this hotel, plus a trio of separate spots for little ones to make a splash. Food-wise, there are four restaurants to go for, including a buffet place and three à la cartes. If you upgrade to a Privilege room, you'll bag yourself another pair of places to dine at, including an American steakhouse next to the pool.

Key Facilities

• 5 pools • 3 kids' pools • 5 bars • 6 restaurants • Free Wi-Fi • Evening entertainment programme • Despacio Thalasso Centre*

Location

• Overlooks the seafront and promenade • 100m to small beach • 2km to Flamingo Beach • 2.5km to Dorada Beach • 3km to Playa Blanca, with its shops, bars and restaurants

Transfer time: 45 minutes by coach from Lanzarote Airport

Rooms

Rooms here all come with a balcony or terrace with garden views as standard, or for a little extra, they are available with sea views. You can also upgrade your room to a **superior**. **Privilege rooms** come with extras like access to the Privilege Lounge, and one free entry to the Despacio Thalasso centre.

Number of rooms: 632

Accessibility

This hotel's been surveyed by AccessAble so you can check if it's suitable for your access needs. See the A-Z guide for more details.

Your service at this hotel

Holidays here come with our **Hotel rep + 24/7 support on the TUI app and by phone**

Click the link or head to **tui.co.uk** for more info about our holidays, including up-to-date prices, hotel details and helpful videos.

View online

Board Options

• All Inclusive
• Half Board

Elba Lanzarote Royal Village Resort

PLAYA BLANCA **LANZAROTE**

TTTT Plus 4/5 Based on 4088 reviews

FREE KIDS' PLACES AVAILABLE Subject to availability

This place has a mini village set-up. The gardens are scattered with white domed buildings, cobbled streets and fountains. When you want to head out, you're 10 minutes' stroll from the beach and nearby Playa Blanca.

There's plenty to keep youngsters entertained, too. From arcade games and pool tables in the games room to a ball pit and a soft play area in the kids' club.

Key Facilities

• 4 pools • 1 kids' pool • 2 bars • 3 restaurants • A la carte dining*
• Free Wi-Fi zones • Daytime activity programme • Elba Magic Kids
• Evening entertainment programme • Thalasso Spa*

Location

• 900m from centre of Playa Blanca • Close to shops, bars and restaurants • 10km from Timanfaya National Park

Transfer time: 32 minutes by coach from Lanzarote Airport

Rooms

All rooms and suites come with Wi-Fi, a TV and air-con. **Comfort** and **prestige suites** come with bottled water, bathrobes and slippers. Plus, **comfort suites** include one complimentary visit to the spa per stay and 10% off treatments, while **prestige suites** have daily access and 15% off treatments, and a minibar restocked daily. **Family rooms** are available too.

Number of rooms: 360

Your service at this hotel

Holidays here come with our **Hotel rep + 24/7 support on the TUI app and by phone**

Click the link or head to **tui.co.uk** for more info about our holidays, including up-to-date prices, hotel details and helpful videos.

View online

Board Options

• Half Board • Full Board
• All Inclusive

*Extra charge

International buffet restaurant

Twin Room with Balcony or Terrace

Riu Paraiso Lanzarote

PLAYA DE LOS POCILLOS **LANZAROTE**

4.2/5 Based on 7033 reviews

This place has things covered on the water side of things – there are four different spots to swim in, plus kids have got another two. And, you're a few steps from the beach – the hotel's across the road from Playa de los Pocillos' sandy sweep.

On the dining front, the main buffet restaurant is joined by another two spots which open their doors for dinner. There are flavours from near and far – you've got an Asian eatery and another where local Canarian dishes take the spotlight.

Key Facilities

• 4 pools • 2 kids' pools • 4 bars • 3 restaurants • Free Wi-Fi • Riu Fun4All sports and entertainment programme • RiuArt* • RiuLand Kids' Club • Evening entertainment programme • Body Love | Health & Beauty Centre*

Location

• 30m to Playa de los Pocillos Blue Flag beach • 2km to Puerto del Carmen's centre • 400m to shops • 300m to bus stop

Transfer time: 20 minutes by coach from Lanzarote Airport

Rooms

All rooms come with air-conditioning, satellite TV, direct dial phone, a safe, free Wi-Fi, a hairdryer, mini-fridge, plus a balcony or terrace. **Single** and **twin rooms** are available, or for a bit of extra space opt for **junior suites** and **1 bedroom family rooms**.

Number of rooms: 598

Accessibility

This hotel's been surveyed by AccessAble so you can check if it's suitable for your access needs. See the A-Z guide for more details.

Your service at this hotel

Holidays here come with our **Hotel rep + 24/7 support on the TUI app and by phone**

Click the link or head to **tui.co.uk** for more info about our holidays, including up-to-date prices, hotel details and helpful videos.

View online

Board Options

• All Inclusive

*Extra charge

Cordial Mogan Playa

PUERTO MOGAN **GRAN CANARIA**

TTTT Plus 4.7/5 Based on 5785 reviews

The rooms here are laid out around courtyards and terraces. And surrounding the buildings are lush gardens that are home to two big pools. There's also a pair of buffet places with cook-to-order steaks.

You're a 10-minute walk from the beach, where the waters are calm, shallow and child-friendly. And it's the same distance to Puerto Mogan's harbour, known as Little Venice for its bridges and pretty buildings.

Key Facilities

• 2 pools • 1 kids' pool • 4 bars • 3 restaurants • Free Wi-Fi • Miniclub • Inagua spa*

Location

• 300m to beach • 300m to shops • Archaeological park within the hotel grounds

Transfer time: 60 minutes by taxi from Gran Canaria Airport

Rooms

You can expect a balcony or terrace and either a child bed or a sofa-bed in all rooms.

Number of rooms: 487

Accessibility

This hotel's generally suitable for those with reduced mobility, but all access needs are different. See the A-Z guide for more details.

Your service at this hotel

Holidays here come with our **Hotel rep + 24/7 support on the TUI app and by phone**

Click the link or head to **tui.co.uk** for more info about our holidays, including up-to-date prices, hotel details and helpful videos.

View online

Board Options

• Half Board
• Half Board Plus

Santa Catalina, a Royal Hideaway Hotel

LAS PALMAS **GRAN CANARIA**

TTTTT 4.6/5 Based on 1693 reviews

The Santa Catalina looks like a film set for a period drama. Built in the late 19th century, it has a grand, colonial design, with high ceilings and chandeliers.

Take a five-minute stroll through the hotel's gardens and you'll arrive at Las Palmas' marina. There's also a bus stop right outside the property, with regular services to the old town.

Key Facilities

• 3 pools • 3 bars • 4 restaurants • Poemas restaurant* • Free Wi-Fi • U-WELLNESS by Barceló*

Location

• 2km from major shopping streets - Trianna and Mesa y López • 3km from Vegueta old town and Las Palmas cathedral • 3km from Playa de las Canteras beach

Transfer time: 35 minutes by taxi from Gran Canaria Airport

Rooms

All rooms here are equipped with free Wi-Fi, air-conditioning, a safety deposit box, tea and coffee-making facilities, and a smart TV.

Number of rooms: 204

Your service at this hotel

Holidays here come with **24/7 support on the TUI app and by phone**

Click the link or head to **tui.co.uk** for more info about our holidays, including up-to-date prices, hotel details and helpful videos.

View online

Board Options

• Bed & Breakfast
• Half Board

*Extra charge

Hotel Riu Palace Oasis

MASPALOMAS **GRAN CANARIA**

TTTTT 4.6/5 Based on 1276 reviews

The Riu Palace Oasis is hard to beat on location. Turn right out of the gate and you'll hit Meloneras promenade. Turn left, and you're right on Maspalomas' sizeable swathe of golden sand.

You'll find three swimming pools, three restaurant — including a buffet restaurant and an à la carte place and a first-class spa in the mix. To top things off, the hotel's surrounded by acres of picture-perfect gardens.

Key Facilities

• 3 pools • 1 kids' pool • 3 bars • 3 restaurants • A la carte dining*
• Free Wi-Fi • Kids' club • Spa & Wellness Centre*

Location

• Direct access to Maspalomas beach, through the gardens • Near El Faro and Maspalomas sand dunes • 5km to Playa del Inglés • 50m to nearest shops

Transfer time: 30 minutes by coach from Gran Canaria Airport

Rooms

Rooms here come with a balcony or terrace, free Wi-Fi, flatscreen TV, air-conditioning, a ceiling fan, a safe*, tea and coffee facilities, an iron and board, a minibar* and a hairdryer.

Number of rooms: 415

Accessibility

This hotel's generally suitable for those with reduced mobility, but all access needs are different. See the A-Z guide for more details.

Your service at this hotel

Holidays here come with our **Hotel rep + 24/7 support on the TUI app and by phone**

Click the link or head to **tui.co.uk** for more info about our holidays, including up-to-date prices, hotel details and helpful videos.

View online

Board Options

• Bed & Breakfast
• Half Board
• All Inclusive

Maspalomas & Tabaiba Princess

MASPALOMAS **GRAN CANARIA**

TTTTT 3.9/5 Based on 4229 reviews

This place is two hotels merged into one, which means you get double the facilities. There are a couple of pools to pick from including an adults-only number, and the bar-and-restaurant tally's in double figures. You can pick up drinks poolside or in a theatre bar, and the dinner menus range from Italian to Asian.

There's an exotic feel to the main pool area, thanks to over-water bridges, thatched canopies and waterside palms. Gran Canaria's real-life natural highlight, the Maspalomas Dunes, are just a few minutes' drive away, too.

Key Facilities

• 6 pools • 3 kids' pools • 5 bars • 5 restaurants • Free Wi-Fi • Kids' club
• Evening entertainment • Spa*

Location

• 1km from Maspalomas Golf • 1.5km to Maspalomas sand dunes • 3km to Playa del Inglés

Transfer time: 30 minutes by coach from Gran Canaria Airport

Rooms

Rooms here are kitted out with Wi-Fi, a flatscreen TV with satellite channels, air-con, toiletries and a hairdryer. The rooms also come with a mini-cooler- just so you're aware, drinks are not provided. Kettles* can be hired at an extra charge.

Number of rooms: 798

Accessibility

This hotel's been surveyed by AccessAble so you can check if it's suitable for your access needs. See the A-Z guide for more details.

Your service at this hotel

Holidays here come with our **Hotel rep + 24/7 support on the TUI app and by phone**

Click the link or head to **tui.co.uk** for more info about our holidays, including up-to-date prices, hotel details and helpful videos.

View online

Board Options

• All Inclusive

*Extra charge

Lopesan Baobab Resort

MELONERAS **GRAN CANARIA**

TTTTT 4.4/5 Based on 10031 reviews

Walk around the jungle-like gardens of this African-themed hotel and you'll find no fewer than seven pools. There are four restaurants, too – including a great African place – plus a clutch of bars offering live shows and cocktails.

The hotel is just behind Meloneras' promenade, about 5 minutes' walk from one of the area's most famous landmarks – the Maspalomas lighthouse. The beach, meanwhile, is about 10 minutes on foot.

Key Facilities

• 7 pools • 2 kids' pools • 5 bars • 4 restaurants • Akara* • Free Wi-Fi in reception • Miniclub • Evening entertainment programme

Location

• In the centre of Maspalomas/Meloneras • Close to the lighthouse and sand dune beaches • Next to the promenade with its luxurious boutiques • 2.5km from Maspalomas Golf

Transfer time: 40 minutes by coach from Gran Canaria Airport

Rooms

If you're after a **twin room**, you've got the option for one with a **garden view** or you can upgrade to a **family room** and opt for a **swim-up room**. For a bit extra, you can book a **UNIQUE suite or junior suite**. These have a host of **UNIQUE by Lopesan** extras, including in-room luxuries and access to exclusive facilities.

Number of rooms: 677

Your service at this hotel

Holidays here come with our **Hotel rep + 24/7 support on the TUI app and by phone**

Click the link or head to **tui.co.uk** for more info about our holidays, including up-to-date prices, hotel details and helpful videos.

View online

Board Options

• Half Board • Full Board • Bed & Breakfast

Riu Palace Meloneras

MELONERAS **GRAN CANARIA**

TTTTT 4.6/5 Based on 3275 reviews

The property is set among vast gardens and ocean-view terraces. Style-wise, everything's really contemporary. Bedrooms, for instance, are done out top-to-toe in cool grey.

In terms of location, it's in a good spot with direct access to a car-free promenade and Maspalomas beach only a 12-minute walk away.

Key Facilities

• 5 pools • 1 kids' pool • 3 bars • 3 restaurants • A la carte dining • Free Wi-Fi • RiuFit • Live music and shows • Wellness Centre

Location

• 800m to Maspalomas beach • 6km to Playa del Ingles resort centre • 2.5km to Maspalomas golf course

Transfer time: 30 minutes by coach from Gran Canaria Airport

Rooms

There's a good choice of rooms here, with some offering a **sea view**. **Junior suites** come with a **private whirlpool tub** on the balcony. Rooms come with a balcony or a terrace and free Wi-Fi.

Number of rooms: 515

Accessibility

This hotel's generally suitable for those with reduced mobility, but all access needs are different. See the A-Z guide for more details.

Your service at this hotel

Holidays here come with our **Hotel rep + 24/7 support on the TUI app and by phone**

Click the link or head to **tui.co.uk** for more info about our holidays, including up-to-date prices, hotel details and helpful videos.

View online

Board Options

• Half Board

*Extra charge

Double Room with Balcony or Terrace

Las Dunas buffet restaurant

Riu Gran Canaria

MELONERAS **GRAN CANARIA**

TTTT Plus 4.4/5 Based on 6038 reviews

Set on the edge of the Atlantic, this stylish hotel packs plenty into its bulging locker. It comes with a selection of pools, including a glam infinity one just for adults, and six restaurants serving everything from Asian cuisine to local specialities.

There's plenty to do here, with sports and art classes during the day and live shows at night. Plus Maspalomas' famous beach and sand dunes are only a 15-minute walk away.

Key Facilities

• 4 pools • 2 kids' pools • 6 bars • 6 restaurants • Free Wi-Fi • RiuLand Kids' Club • Evening entertainment programme • Spa*

Location

• Near El Faro • Direct access to the beach promenade • 200m to shopping centre • 900m to Maspalomas sand dunes and beach • 6km to Playa del Inglés

Transfer time: 30 minutes by coach from Gran Canaria Airport

Rooms

Rooms have a balcony or terrace, air-con, a ceiling fan, hairdryer, and satellite TV. Twin or double rooms include a balcony or terrace. For a little extra you can choose a room with a **garden view**. You can also opt for a **family room** for some extra space, or an **adults-only swim-up suite** with a limited sea view and optics restocked every two days.

Number of rooms: 639

Accessibility

This hotel's been surveyed by AccessAble so you can check if it's suitable for your access needs. See the A-Z guide for more details.

Your service at this hotel

Holidays here come with our **Hotel rep + 24/7 support on the TUI app and by phone**

Click the link or head to **tui.co.uk** for more info about our holidays, including up-to-date prices, hotel details and helpful videos.

View online

Board Options

• All Inclusive

*Extra charge

The bluer the better

Make a splash in lagoon-like pools at Seaside Palm Beach in Gran Canaria.

SEASIDE COLLECTION

Buffet restaurant

Twin Room with Balcony

Pool bar

Hotel Riu Palace Maspalomas

PLAYA DEL INGLÉS **GRAN CANARIA**

ADULTS ONLY

4.6/5 Based on 3529 reviews

This elegant hotel is separated from the sea by Maspalomas' famous dunes – follow the markers through the sand and you'll be at the beach in 15 minutes. Or you could just lounge by the two huge pools at the hotel.

There are three places to eat, including a gourmet à la carte restaurant and a poolside snack bar. By day, you can relax by the pool or in the spa. By night you can enjoy live music and shows.

Key Facilities

• 2 pools • 2 bars • 3 restaurants • A la carte dining* • Free Wi-Fi throughout the hotel • Live music and shows • Wellness centre*

Location

• 500m from the nearest shops • 50m from the nearest bus stop • 800m from the beach • 2km from the resort centre • 2km from the nearest golf course

Transfer time: 25 minutes by coach from Gran Canaria Airport

Rooms

Rooms here are well-equipped with your basic holiday essentials - there's air-conditioning, a hairdryer and a satellite flatscreen TV. You'll also have free Wi-Fi, a kettle, a minibar and a balcony or terrace. For a bit extra you can upgrade to a **room with a sea view**.

Number of rooms: 367

Accessibility

The property is generally unsuitable for those with reduced mobility. See the A-Z guide for more details.

Your service at this hotel

Holidays here come with our **Hotel rep + 24/7 support on the TUI app and by phone**

Click the link or head to **tui.co.uk** for more info about our holidays, including up-to-date prices, hotel details and helpful videos.

View online

Board Options

• Half Board

*Extra charge

Platinum

Asian restaurant

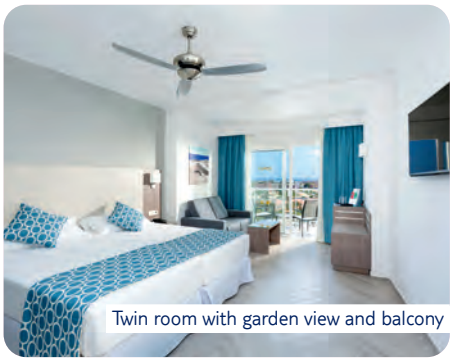

Twin room with garden view and balcony

Riu Papayas

PLAYA DEL INGLES **GRAN CANARIA**

TTTT Plus **4.4/5** Based on 2893 reviews

This place puts bars and cafés on your doorstep. It's another five minutes' walk to the centre of Playa del Ingles. And you can make the 15-minute walk to the beach, or opt for the free shuttle bus.

The horseshoe-shaped hotel looks out onto a tropical-themed pool area. Admire the views from your room, from inside or out, on your own balcony.

Key Facilities

• 1 pool • 1 kids' pool • 2 bars • 3 restaurants • Free Wi-Fi • Riu Fun4All sports and entertainment programme • RiuArt atelier* • RiuLand Kids' Club • Evening entertainment programme

Location

• 1.5km from Playa Del Ingles Beach • 500m from resort centre

Transfer time: 30 minutes by coach from Gran Canaria Airport

Rooms

Rooms here are kitted out with things like air-conditioning and flatscreen TVs. And they feature a balcony, too. Plus, families are covered with rooms sleeping up to two adults and two children. **Garden view rooms** are also available.

Number of rooms: 468

Accessibility

This hotel's generally suitable for those with reduced mobility, but all access needs are different. See the A-Z guide for more details.

Your service at this hotel

Holidays here come with our **Hotel rep + 24/7 support on the TUI app and by phone**

Click the link or head to **tui.co.uk** for more info about our holidays, including up-to-date prices, hotel details and helpful videos.

View online

Board Options

• All Inclusive

*Extra charge

Platinum

Main restaurant

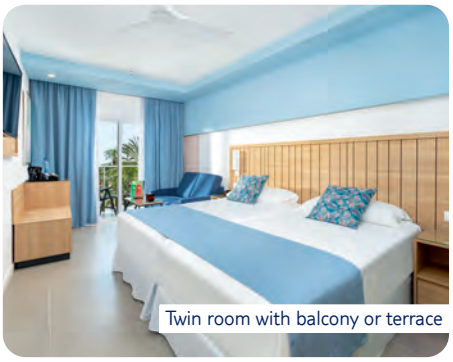

Twin room with balcony or terrace

Hotel Riu Palace Palmeras

PLAYA DEL INGLES **GRAN CANARIA**

4.4/5 Based on 1485 reviews

This place is perched on the edge of Playa del Ingles, a 10-minute walk from the centre of town. That's where you'll find the beach – a supersized number backed by a bar-and-pub-lined promenade.

The hotel's a member of the signature Riu Palace range. It counts two pools, two restaurants and a modern poolside bar among its highlights.

Key Facilities

• 2 pools • 1 kids' pool • 3 bars • 2 restaurants
• Free Wi-Fi • Daytime activity programme

Location

• 250m from the town centre • 350m from the beach
• Bars, restaurants and shopping centre nearby

Transfer time: 25 minutes by coach from Gran Canaria Airport

Rooms

All rooms include a balcony or terrace, air-conditioning, ceiling fan, electric kettle, a mini-fridge, free Wi-Fi, satellite TV, a safe and a hairdryer. Rooms with a garden view or **sea view** are available, too.

Number of rooms: 274

Accessibility

This hotel's generally suitable for those with reduced mobility, but all access needs are different. See the A-Z guide for more details.

Your service at this hotel

Holidays here come with our **Hotel rep + 24/7 support on the TUI app and by phone**

Click the link or head to **tui.co.uk** for more info about our holidays, including up-to-date prices, hotel details and helpful videos.

View online

Board Options

• All Inclusive

*Extra charge

Messina, Sicily

Italy

Along with fantastic food, holidays to Italy serve up pinch-yourself scenery, impossibly pretty towns and no end of ancient sights.

The good life

Postcard-perfect scenery, café-backed beaches and cities stacked with big-name sights – long-legged Italy manages to pack a lot into its borders. And no matter which part of the boot you plump for, you'll find top-drawer food, fine wines and a healthy dose of la dolce vita.

Explore the boot

In the north, romantic Venice reigns supreme, while nearby Lido di Jesolo supplies the sands. A bit further south lies Campania, home to the dramatic Amalfi Coast and cliff-hugging towns like Sorrento, Ravello and Positano.

Dramatic landscapes

When it comes to Italian lakes, Garda, Como and Maggiore are the big names. Their glass-clear shores are fringed with forested slopes, tree-lined promenades and lavish villas. This spectacular scenery's ramped up by the Dolomites – a cloud-tickling mountain range, where snow-crowned peaks mingle with village-lined valleys.

Italian islands

Holidays to Italy aren't just confined to the mainland, though. At the toe of Italy's boot is Sicily, which ticks off gorgeous beaches, ancient ruins and friendly resorts. And then there's Sardinia, with its wild interior and sun-bleached beaches. Olbia's your gateway to the island's most famous stretch of coastline – the 34-mile-long Costa Smeralda.

The TUI app's your one-stop shop for support while you're away, and provides everything you need for your holiday in one place.

Download the TUI app

Taormina, Sicily

Conca dei Marini, Campania

Certosa di San Martino monastery, Campania

Flight time
2 to 3 hrs

Timezone
GMT +1

Weather

Temperatures range from around 27°C on the Venetian Riviera to 30°C plus down in Campania. If you prefer things a little milder, spring and autumn are great times to visit – temperatures in the low to mid-20s are the norm.

Did you know

Italy boasts a whopping 58 UNESCO World Heritage Sites – more than any other country in the world. These include icons like the Colosseum, the Leaning Tower of Pisa, and parts of historical cities like Florence, Rome, and Venice.

We fly from a wide range of regional airports, so chances are there'll be one near you. Take a look at our flight timetable at the back of this brochure for an at-a-glance guide to our flying programme.

Flight time shown above is from London Gatwick and should be used as a rough guide, as they can vary.

Smaller Hotel Home-from-home hotels which are smaller and more cosy than the rest.

Sunset bar

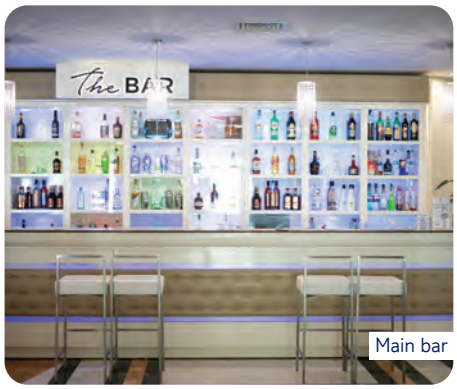

Main bar

TUI BLUE Nastro Azzurro

PIANO DI SORRENTO **ITALY - CAMPANIA**

ADULTS ONLY

TTTT Plus **4.5/5** Based on 2640 reviews

This place is set in gardens dotted with citrus trees, and it oozes Italian charm. You have sea views from the main pool, which comes with pretty white parasols and sky-blue loungers, and there are three whirlpool baths on the sun terrace. It's got the TUI BLUE stamp, so you can count on a stellar food and drink scene, too.

Getting out and about is easy from the TUI BLUE Nastro Azzurro, thanks to a free shuttle bus that whisks you to the centre of Sorrento in under half an hour. The local village of Colli di Fontanalle is even closer – you can wander to its bars and restaurants in around 20 minutes.

Key Facilities

• 1 pool • 3 bars • 2 restaurants • Free Wi-Fi • Daytime activity programme • Evening entertainment programme • Live music • Spa*

Location

• 1.5km to the local village of Colli di Fontanalle with a few bars and restaurants and a small supermarket • 7km to Sorrento • 30 minutes by bus to the town and beach

Transfer time: 100 minutes by coach from Naples Airport

Pools

There's a duo of pools to pick from – the main one's great for soaking up the views, with a big sun terrace, a poolside bar and three whirlpool baths nearby.

Entertainment

Evening entertainment is a relaxed affair here – the Sunset Bar hosts the likes of live music and local dancers. Just so you know, entertainment might be more limited in April and October.

Health & Beauty

Our BLUEf!t® programme includes professional fitness classes, wellbeing sessions and sports activities at least five days a week. There are workout options like Aqua Fit and HIIT, as well as wellbeing elements like our Relaxation Journey, yoga, and Pilates.

Number of rooms: 120

Accessibility

The property is generally unsuitable for those with reduced mobility. See the A-Z guide for more details.

Your service at this hotel

Holidays here come with our **Hotel rep + 24/7 support on the TUI app and by phone**

*Extra charge

Main restaurant

Main terrace

Main building double room with garden view and balcony

Rooms

Double rooms here come with garden or **partial sea views.** Some rooms have a shared roof terrace which can be accessed via a communal lift. **Superior rooms** are available in the annexe with garden, **partial sea** or **full sea views** and include luxury toiletries. Rooms may vary in shape and size due to layout of the hotel.

MULTI-CENTRE
This hotel can be booked as part of a **Multi-Centre** holiday – when you stay at more than one hotel while you're away.

Click the link or head to **tui.co.uk** for more info about our holidays, including up-to-date prices, hotel details and helpful videos.

View online

Board Options

- Full Board

Platinum

Main pool

Rooftop bar

Twin room

Rooftop terrace

Grand Hotel President

SORRENTO **ITALY - CAMPANIA**

4.6/5 Based on 2064 reviews

The Grand Hotel President offers up some of the best views in Italy. The property is set on a hilltop and looks out over the Mediterranean Sea, Mount Vesuvius and the inlets of the Sorrento Coast. Plus, there's a complimentary shuttle bus into the centre of Sorrento.

The hotel is a great example of Italian good looks. The bedrooms are traditional, with tiled floors and plenty of inlaid wood furniture, while communal areas feature marble staircases and chandeliers. And the outdoor scene is one of landscaped gardens and manicured lawns. You'll even find a whirlpool bath out here.

Key Facilities

• 1 pool • 2 bars • 1 restaurant • Il Sogno* • Free Wi-Fi zones • Evening entertainment May - Oct*

Location

• 3km to centre of Sorrento • Regular courtesy bus to and from Sorrento • 20-30 minute walk downhill into town

Transfer time: 90 minutes by coach from Naples Airport

Rooms

The twin and double rooms come with free Wi-Fi, TV, air-conditioning June to September, minibar and a balcony or terrace, For a bit extra you can add a **sea view. Superior rooms** are larger with branded toiletries. **Junior suites** have a whirlpool bath and a sea view. **Single rooms** do not have balconies and may be below street level.

Number of rooms: 110

Your service at this hotel

Holidays here come with our **Hotel rep + 24/7 support on the TUI app and by phone**

MULTI-CENTRE

This hotel can be booked as part of a **Multi-Centre** holiday – when you stay at more than one hotel while you're away.

Click the link or head to **tui.co.uk** for more info about our holidays, including up-to-date prices, hotel details and helpful videos.

View online

Board Options

• Half Board • Bed & Breakfast

*Extra charge

Twin room with sea view

Hotel Bristol

SORRENTO **ITALY - CAMPANIA**

TTTTT **4.7/5** Based on 3715 reviews

Perched on a cliff above Marina Grande, this family-run hotel is in a prime position for some of Sorrento's best views. What's more, it's just a 10-minute downhill walk into the heart of town.

Bedrooms here are elegantly styled. Big beds take centre stage, while painted floor tiles and brightly coloured soft furnishings add a chic but homely feel.

Key Facilities

• 1 pool • 2 bars • 3 restaurants • A la carte dining*
• Free Wi-Fi zones

Location

• Built into the cliffside overlooking Marina Grande
• 800m to the resort centre • Transfers may take up to 3 hrs during August Italian holidays

Transfer time: 90 minutes by coach from Naples Airport

Rooms

The rooms here include air-conditioning and satellite TV. You can upgrade to a room with a **sea view** or a **sea view with a balcony** too. **Junior suites** offer the most space - they'll be open-plan inside and outside there's a balcony with a sea view.

Number of rooms: 120

Your service at this hotel

Holidays here come with our **Hotel rep + 24/7 support on the TUI app and by phone**

MULTI-CENTRE

This hotel can be booked as part of a **Multi-Centre** holiday – when you stay at more than one hotel while you're away.

Click the link or head to **tui.co.uk** for more info about our holidays, including up-to-date prices, hotel details and helpful videos.

View online

Board Options

• Half Board • Full Board

*Extra charge

Platinum

Restaurant

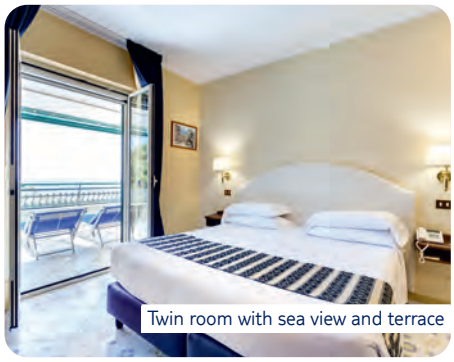

Twin room with sea view and terrace

Restaurant seating

Hotel La Solara

SORRENTO **ITALY - CAMPANIA**

4.8/5 Based on 2716 reviews

The Hotel La Solara has been designed to get you away from it all. It's set on a hillside, three kilometres from the heart of Sorrento, and it's surrounded by olive trees and lemon orchards.

The gardens cocoon a pool and sun terrace, while inside you'll find a restaurant, relaxed lounge, and bedrooms with traditional Italian-style décor.

Key Facilities

• 1 pool • 1 kids' pool • 2 bars • 1 restaurant • A la carte dining* • Free Wi-Fi • Evening entertainment

Location

• A secluded spot, 3km from Sorrento centre • 800m downhill to Marina di Puolo Beach with black, volcanic sand and pebbles • Nearest small local supermarket 800m • Complimentary hourly shuttle bus into Sorrento centre every day

Transfer time: 105 minutes by coach from Naples Airport

Rooms

All rooms come with a balcony, air-conditioning from June to mid-September, Wi-Fi, a TV, safe and tea and coffee facilities. Some rooms come with a terrace and sea view, too.

Number of rooms: 58

Your service at this hotel

Holidays here come with our **Hotel rep + 24/7 support on the TUI app and by phone**

MULTI-CENTRE
This hotel can be booked as part of a **Multi-Centre** holiday – when you stay at more than one hotel while you're away.

Click the link or head to **tui.co.uk** for more info about our holidays, including up-to-date prices, hotel details and helpful videos.

View online

Board Options

• Half Board • Full Board

*Extra charge

Smaller Hotel Home-from-home hotels which are smaller and more cosy than the rest.

TUI BLUE Matta Village

MATTA E PERU **ITALY - SARDINIA**

ADULTS ONLY

4.3/5 Based on 1053 reviews

This small and intimate hotel – which is part of the TUI BLUE collection – serves up a fusion of flavours in the buffet restaurant. Plus, there's a duo of bars on hand for drinks and a big pool area where you can relax.

This place is modelled on a Mediterranean village in a peaceful plot. If you make your way through the pine forest, you'll reach a white sandy beach. Or, if you want to get out and about, the village of Budoni is a 10-minute drive away – it has restaurants, shops and a harbour for boat trips.

Key Facilities

• 1 pool • 2 bars • 1 restaurant • Culinarium à la carte restaurant • Free Wi-Fi • Daytime activity programme • Evening entertainment • Spa*

Location

• 50m to beach

Transfer time: 40 minutes by coach from Olbia Airport

Rooms

Double rooms come with a shower, a TV, a minibar, a hairdryer, plus a **balcony** or **terrace**. They also have free Wi-Fi and an in-room safe.

Number of rooms: 90

Your service at this hotel

Holidays here come with our **Hotel rep + 24/7 support on the TUI app and by phone**

MULTI-CENTRE
This hotel can be booked as part of a **Multi-Centre** holiday – when you stay at more than one hotel while you're away.

Click the link or head to **tui.co.uk** for more info about our holidays, including up-to-date prices, hotel details and helpful videos.

View online

Board Options

• All Inclusive

*Extra charge

Smaller Hotel Home-from-home hotels which are smaller and more cosy than the rest.

Main pool

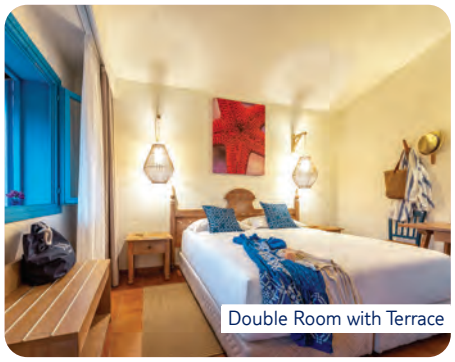
Double Room with Terrace

The main restaurant

TUI BLUE Budoni

BUDONI **ITALY - SARDINIA**

4.1/5 Based on 1186 reviews

The restaurants, bars and pools all come in twos at this place, which is part of the TUI BLUE collection. You've got a buffet joint and a pizzeria to pick from at mealtimes, and the swimming spots share a lounger-lined patio area. One of the bars sits poolside, and there's a splash park for little ones, as well.

Stroll to the end of the hotel's green grounds, and you'll land on a stretch of white sand. In true Sardinian style, the water's as clear as glass. If you want to see more of the area's nature, head left at the seafront – there's a lake right next door, and a pine forest just the other side of it.

Key Facilities

• 1 pool • 1 kids' pool • 2 bars • 2 restaurants • Free Wi-Fi • Daytime activity programme • Evening entertainment programme

Location

• Private beach area • 300m to bus stop • 3km to Budoni town

Transfer time: 35 minutes by coach from Olbia Airport

Rooms

Rooms at the TUI BLUE Budoni all include a terrace, as standard. Double rooms are on offer and can sleep up to two. Or, for a little extra you could upgrade to a superior double room with the option for a garden side room, too.

Number of rooms: 150

Your service at this hotel

Holidays here come with our **Hotel rep + 24/7 support on the TUI app and by phone**

MULTI-CENTRE

This hotel can be booked as part of a **Multi-Centre** holiday – when you stay at more than one hotel while you're away.

Click the link or head to **tui.co.uk** for more info about our holidays, including up-to-date prices, hotel details and helpful videos.

View online

Board Options

• All Inclusive

*Extra charge

Splash park

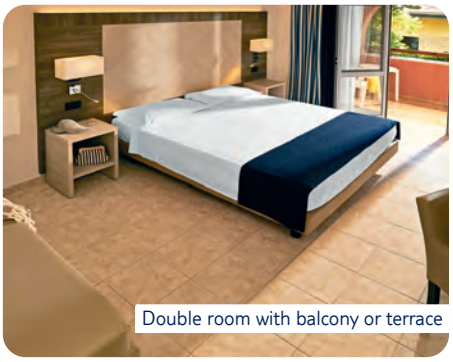
Double room with balcony or terrace

Trattoria

TUI MAGIC LIFE Calabria

PIZZO **ITALY - CALABRIA**

4.4/5 Based on 1908 reviews

Because this place has its own beach, it's easy to swap poolside for seaside. The club's nestled between one of Calabria's best stretches of sand and hills blanketed by pine trees and vineyards.

Days here will be as active or as dialled-down as you like. There are sports for the whole family, including tennis lessons and cycling trips. Alternatively, if you upgrade to a room in the Private Lodge area, you'll be able to take a dip in the adults-only pool or relax on an exclusive section of the beach.

Key Facilities

• 3 pools • 2 kids' pools • 6 bars • 5 restaurants • Free Wi-Fi • MyMo Maxis • MyMo Minis • Teens • YoungStars • Daytime and evening entertainment programme • Spa*

Location

• Located just outside of Pizzo • Close to the beach

Transfer time: 30 minutes by coach from Lamezia Terme Airport

Rooms

Rooms come with air-con, a mini-fridge, a safe, Wi-Fi, a flatscreen TV and a balcony or terrace. There's a choice of double rooms and family rooms. If you upgrade to a **Private Lodge** for over-16s, you'll have access to an adults-only pool with bar, a cordoned-off section on the beach, and an exclusive buffet restaurant. There's central heating if needed, too.

Number of rooms: 621

Accessibility

This hotel's been surveyed by AccessAble so you can check if it's suitable for your access needs. See the A-Z guide for more details.

Your service at this hotel

Holidays here come with our **Hotel rep + 24/7 support on the TUI app and by phone**

Select your room

For a small fee, this hotel lets you choose your ideal room from an interactive map.

FREE KIDS' PLACES AVAILABLE Subject to availability

Click the link or head to **tui.co.uk** for more info about our holidays, including up-to-date prices, hotel details and helpful videos.

View online

Board Options

• All Inclusive

*Extra charge

Pula

Croatia

Holidays to Croatia have really crept onto the radar over the last few years. This scenic part of Eastern Europe scores highly on everything from beaches to history.

A haven of hidden gems

Croatia turned up on the UK's tourism timeline fashionably late. In fact, it was only in the late 90s that the country started to find its feet in the mainstream market. And that means lots of the country is yet to be discovered by the masses. Take, Kvarner Bay, for instance. It's one of Croatia's best-kept secrets, and lines up sandy beaches, the historic town of Opatija and a collection of easy-to-explore islands.

Island-hopping territory

A large part of Croatia's appeal comes from its coastline. The seaside here stretches out for 1,778 kilometres and 1,185 islands float off the shores. Each place has its own calling card. The likes of Kolocep and Mljet put Mother Nature in the driving seat, while Hvar and Dubrovnik are favourites with celebrities and film-makers. Then there's Brac Island, which is known for its iconic, fin-shaped beach. If you can't settle on just one place, a TUI Tour or Multi-Centre holiday is sure to do the trick.

A super snorkelling scene

The country is quickly making its mark in the diving world, too. The shallow waters of the Istrian Riviera and Dalmatian Coast are ideal for beginners, while the deeper waters in the south offer more experienced divers the chance to explore coral reefs, caves and shipwrecks.

History and hiking

Then there are the historical sites to consider. You could run yourself ragged in Split and Dubrovnik alone, working your way around the likes of the old town walls and Diocletian's Palace. Croatia is also great walking territory. The vineyards and pine forests are perfect for all levels of walking ability.

The TUI app's your one-stop shop for support while you're away, and provides everything you need for your holiday in one place.

Download the TUI app

Pula

Krka National park

Makarska

Flight time
2 hrs 30 mins

Timezone
GMT +1

Weather

Along the Croatian coast, you can expect a Mediterranean climate made up of long hot summers and mild winters. The best time to take a holiday here is between early June and late September.

Did you know

Croatia is home to eight national parks, each showcasing camera-ready landscapes and trails that call for the tread of walking boots. Our top sights to visit include the dramatic waterfalls of Plitvice Lakes National Park, and the peaceful Brijuni Islands.

We fly from a wide range of regional airports, so chances are there'll be one near you. Take a look at our flight timetable at the back of this brochure for an at-a-glance guide to our flying programme.

Flight time shown above is from London Gatwick and should be used as a rough guide, as they can vary.

Platinum

Isabella Island Resort, Valamar Collection

POREC **CROATIA - ISTRIAN RIVIERA**

TTTT Plus 4.6/5 Based on 874 reviews

This resort is set on a tiny traffic-free island, just off Porec's mainland. The island's carpeted with trees, so there's a real castaway feel about the place. That said, there's a boat that runs regularly to and from the mainland.

Everything's really modern – think contemporary furniture in typical Mediterranean shades of the earth and the sea. You'll have your pick of the main building rooms and the garden studios, which come with a modern minimalist style.

Key Facilities

• 3 pools • 1 kids' pool • 4 bars • 4 restaurants • A la carte dining* • Free Wi-Fi zones • Hotel-run kids' club • Hotel entertainment programme • Wellness centre*

Location

• On a small island along the shoreline facing a broad bathing platform • 5 minutes by boat from the centre of Porec - complimentary boat service operates roughly every half an hour until 24.00 • Close to a few sandy and pebble beaches • In total, your transfer to the hotel will take approximately 75 minutes. This includes a boat crossing of around 5 minutes - just so you know, this doesn't include any waiting time at the port

Transfer time: 75 minutes by coach and boat from Pula Airport

Rooms

All rooms come with free Wi-Fi, twin beds or double beds, air-conditioning and a balcony or terrace. **Superior twin rooms with sea-view** sleep two adults and two children or 3 adults. **Studio bungalow rooms** are dotted around the island, and sleep up to 2 adults and 2 children, with twin beds and a double sofa-bed, a terrace and limited sea-view.

Number of rooms: 334

Your service at this hotel

Holidays here come with our **Hotel rep + 24/7 support on the TUI app and by phone**

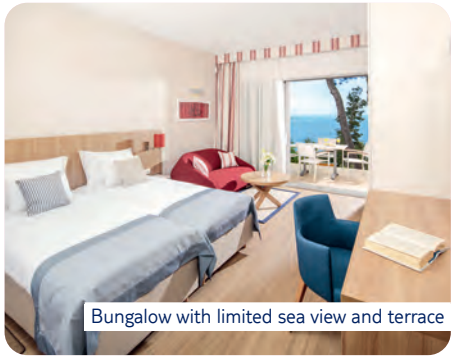

Bungalow with limited sea view and terrace

Buffet restaurant

FREE KIDS' PLACES AVAILABLE Subject to availability

MULTI-CENTRE
This hotel can be booked as part of a **Multi-Centre** holiday – when you stay at more than one hotel while you're away.

Click the link or head to **tui.co.uk** for more info about our holidays, including up-to-date prices, hotel details and helpful videos.

View online

Board Options

• Half Board • All Inclusive

*Extra charge

Island Hotel Istra

ROVINJ **CROATIA - ISTRIAN RIVIERA**

4.3/5 Based on 1463 reviews

FREE KIDS' PLACES AVAILABLE Subject to availability

MULTI-CENTRE
This hotel can be booked as part of a **Multi-Centre** holiday – when you stay at more than one hotel while you're away.

Click the link or head to **tui.co.uk** for more info about our holidays, including up-to-date prices, hotel details and helpful videos.

View online

Board Options
• Half Board

The Island Hotel Istra is perched on the tiny, traffic-free island of St Andrew's, so you'll start your holiday with a 15-minute boat ride from the pretty port at Rovinj.

The Island Hotel Istra is designed to put everything you need at your fingertips – from sea-view pools and a petite beach to chic restaurants and rooms.

Key Facilities
• 3 pools • 2 kids' pools • 5 bars • 5 restaurants • A la carte dining*
• Free Wi-Fi • MySky Kids' Club • Evening entertainment programme
• Otok Wellness Centre*

Location
• On idyllic St Andrew's Island, also known as Crveni Otok or Red Island • 50m to shingle/rocky beach with sunbeds and parasols • Shuttle boat service runs approx. every hour 06.00-24.00 • In total, your transfer to the hotel will take approximately 55 minutes. This includes a boat crossing of around 15 minutes - just so you know, this doesn't include any waiting time at the port

Transfer time: 55 minutes by coach and boat from Pula Airport

Rooms
Twin and **double rooms** have air-conditioning and central heating, an LCD TV, a minibar*, Wi-Fi, and a safety deposit box. All rooms have a **balcony** with either an **inland** or a **sea view**. There are **1 bedroom family rooms** with **interconnecting room** too, these sleep 4, two adults and two children.

Number of rooms: 326

Your service at this hotel
Holidays here come with our **Hotel rep + 24/7 support on the TUI app and by phone**

Hotel Eden

ROVINJ **CROATIA - ISTRIAN RIVIERA**

4.1/5 Based on 1450 reviews

FREE KIDS' PLACES AVAILABLE Subject to availability

Click the link or head to **tui.co.uk** for more info about our holidays, including up-to-date prices, hotel details and helpful videos.

View online

Board Options
• Half Board

This hotel is tucked away in woodland on the outskirts of Rovinj. Walk for a couple of minutes in one direction and you'll come to a pebbly beach. Head the other way, and you'll find bars and restaurants.

In terms of facilities, the Eden lines up a lake-like pool, a plush spa and a couple of restaurants. As for bedrooms, they come with a flatscreen satellite TV and sliding doors leading to a spacious balcony.

Key Facilities
• 2 pools • 1 kids' pool • 3 bars • 3 restaurants • A la carte dining*
• Free Wi-Fi • Daytime activity programme • Miniclub • Evening entertainment programme • Evening entertainment programme for kids and teens • Eden wellness & spa*

Location
• Mulini pebble beach overlooking the Lone Bay at 50m - parasols and deckchairs free of charge to hotel guests within the hotel's own section of the beach • 800m to pizzeria, coffee shop, ice-cream parlour, wine bar and small shops • 1.5km to centre of Rovinj

Transfer time: 55 minutes by coach from Pula Airport

Rooms
You can expect air-conditioning from May to mid-September, plus TV and Wi-Fi* in rooms at the Hotel Eden. There are twin rooms available with 1 extra bed. **Poolside superior rooms with a balcony** are also available for a bit extra.

Number of rooms: 325

Your service at this hotel
Holidays here come with our **Hotel rep + 24/7 support on the TUI app and by phone**

*Extra charge

Double Room with Balcony

The Restaurant

TUI BLUE Medulin

PULA **CROATIA - ISTRIAN RIVIERA**

ADULTS ONLY

4.4/5 Based on 1885 reviews

Holidays at this TUI BLUE hotel pair a peaceful, adults-only environment with go-slow activities. Spend your days lounging by the saltwater swimming pool, or take part in wine tasting and Croatian language lessons.

The hotel comes up with the goods on location, too. For starters, it's got a sprawling sandy beach on its doorstep, topped with bathing platforms. It's also less than 15 minutes' walk to the town centre.

Key Facilities

• 1 pool • 2 bars • 2 restaurants • Free Wi-Fi • Daytime activity programme • TUI BLUE entertainment programme • Wellness & Spa*

Location

• 100m to the beach • 500m to the resort centre of Medulin with harbour, bars, shops and restaurants • 50m to nearest shops and bars • 10km to Pula - nearest stop 50m from hotel • Miniature train service along the beachfront to centre of Medulin • Locally-run taxi boat services to neighbouring islands

Transfer time: 30 minutes by coach from Pula Airport

Rooms

The rooms at the TUI BLUE Medulin are decorated with modern furnishings. **Double rooms** come with walk-in showers, free Wi-Fi, plus bathrobes and slippers. There are **superior double rooms** which have a **large balcony**, plus you can opt for a **sea view**, too.

Number of rooms: 190

Accessibility

This hotel's been surveyed by AccessAble so you can check if it's suitable for your access needs. See the A-Z guide for more details.

Your service at this hotel

Holidays here come with our **Hotel rep + 24/7 support on the TUI app and by phone**

MULTI-CENTRE

This hotel can be booked as part of a **Multi-Centre** holiday – when you stay at more than one hotel while you're away.

Click the link or head to **tui.co.uk** for more info about our holidays, including up-to-date prices, hotel details and helpful videos.

View online

Board Options

• All Inclusive

*Extra charge

Hotel Park Plaza Histria

PULA **CROATIA - ISTRIAN RIVIERA**

4.3/5 Based on 2130 reviews

MULTI-CENTRE
This hotel can be booked as part of a **Multi-Centre** holiday – when you stay at more than one hotel while you're away.

Click the link or head to **tui.co.uk** for more info about our holidays, including up-to-date prices, hotel details and helpful videos.

View online

Board Options
- Half Board
- All Inclusive

The Hotel Park Plaza Histria is perched on the Verudela Peninsula and bordered by greenery and pebbly coves. The beach is less than 5 minutes' walk away, and the centre of Pula is a 10-minute bus ride.

There's a smart pool overlooking the sea, a luxurious spa and wellness centre, and a couple of restaurants. Rooms are really contemporary, and some come with sea views, too.

Key Facilities
• 2 pools • 2 bars • 2 restaurants • A la carte dining* • Free Wi-Fi • Daytime activity programme • Occasional entertainment • Spa & Wellness centre*

Location
• 50m from Blue Flag beach • 4km from Pula in the resort of Verudela
• Public boat service* to neighbouring islands 500m away from the hotel

Transfer time: 30 minutes by coach from Pula Airport

Rooms
There's free Wi-Fi and tea and coffee facilities in all the rooms here. You can choose a **sea view** which is really worth the bit extra thanks to the hotel's high position. You can upgrade to have a **suite**, or a room in the Marina Wing - in the annexe part of the hotel.

Number of rooms: 240

Your service at this hotel
Holidays here come with our **Hotel rep + 24/7 support on the TUI app and by phone**

Aminess Maestral Hotel

NOVIGRAD **CROATIA - ISTRIAN RIVIERA**

4.2/5 Based on 764 reviews

MULTI-CENTRE
This hotel can be booked as part of a **Multi-Centre** holiday – when you stay at more than one hotel while you're away.

Click the link or head to **tui.co.uk** for more info about our holidays, including up-to-date prices, hotel details and helpful videos.

View online

Board Options
- Half Board

Aminess Maestral Hotel gets a lot of repeat customers, and it's easy to see why. It's metres from the sea, and views of it are served up all around the property. It's a 10-minute walk to Novigrad's centre, too.

There's a big pool flanked by sun terraces and a bar, plus a handful of eateries. The huge spa* is worth a mention, too – it lines up everything from a bio-sauna to an ice fountain.

Key Facilities
• 2 pools • 1 kids' pool • 2 bars • 3 restaurants • A la carte dining* • Free Wi-Fi zones • Daytime activity programme • Kids' club in high season • Evening entertainment Jul - Oct • Aminess Maestral wellness centre* • Relaxation room*

Location
• 50m to a pebble beach • 800m from the medieval town of Novigrad
• 100m to nearest mini-market

Transfer time: 75 minutes by coach from Pula Airport

Rooms
There's a choice of twin rooms available. Or for something more spacious, **suites** come with a lounge area. Some rooms include a balcony, many with partial views of the sea. Plus, free Wi-Fi and air-conditioning is provided.

Number of rooms: 318

Your service at this hotel
Holidays here come with our **Hotel rep + 24/7 support on the TUI app and by phone**

*Extra charge

Platinum

Mediterraneo buffet restaurant

Valamar Lacroma Hotel

DUBROVNIK **CROATIA**

4.4/5 Based on 2875 reviews

This hotel's set on the Babin Kuk peninsula, looking out to the Elaphiti Islands. It's a short drive to Dubrovnik Old Town, and there's a white-pebble beach five minutes' walk away.

You can expect contemporary looks following a refurb in 2024. The food and drink options include a premium á la carte with sea views. As for things to do, you've got access to a couple of big outdoor pools and Maro World – a huge entertainment complex with loads for little ones.

Key Facilities

• 2 pools • 1 kids' pool • 3 bars • 2 restaurants • Free Wi-Fi • Balance Mediterranean Spa by Valamar*

Location

• 300m to the beach • Close to 3 beaches, Cava beach, Copacabana beach and Val President Relax beach • 6km to Dubrovnik • 8km to the marina

Transfer time: 45 minutes by coach from Dubrovnik Airport

Rooms

The rooms are spacious here and they all come with free Wi-Fi, a flatscreen TV and facilities to make tea and coffee. Superior rooms have a balcony or terrace and a park view. Upgrade to a **Superior partial sea-view room** with a balcony or terrace.

Number of rooms: 385

Your service at this hotel

Holidays here come with our **Hotel rep + 24/7 support on the TUI app and by phone**

Twin Room with Garden View

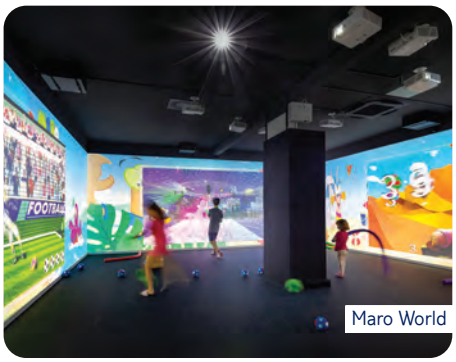

Maro World

MULTI-CENTRE

This hotel can be booked as part of a **Multi-Centre** holiday – when you stay at more than one hotel while you're away.

Click the link or head to **tui.co.uk** for more info about our holidays, including up-to-date prices, hotel details and helpful videos.

View online

Board Options

• Bed & Breakfast • Half Board

*Extra charge

Rixos Premium Dubrovnik

DUBROVNIK **CROATIA**

4.7/5 Based on 1592 reviews

Fancy is this hotel's middle name – sparkling wine and chocolates are on hand to get your holiday off to a great start at check-in, and the hotel's decorated with art from local and international artists. If you like the look of it, you can pick up a piece to take home from the gallery up on the 9th floor.

The hotel hires international chefs on themed nights, just to make sure that the dishes are served with authentic flavours. The waiting staff are clued up on the wine list, too, so they can help you find a perfect pairing for your plate.

Key Facilities

• 2 pools • 1 kids' pool • 3 bars • 3 restaurants • A la carte dining* • Free Wi-Fi • Live music • Spa*

Location

• Seafront location with bathing platforms • 300m to restaurant and bar • 1.6km to resort centre and shops • 15-20 minute walk from the Old Town

Transfer time: 40 minutes by coach from Dubrovnik Airport

Rooms

There's spacious double rooms here, or you can opt for one of the **superior twin rooms** that feature a balcony overlooking the ocean. Plus, you get free Wi-Fi, satellite TV, air-con, Bvlgari™ toiletries, tea and coffee facilities, a minibar* and a hairdryer.

Number of rooms: 310

Your service at this hotel

Holidays here come with our **Hotel rep + 24/7 support on the TUI app and by phone**

Double Room with French Balcony

Umi Teppanyaki à la carte restaurant*

FREE KIDS' PLACES AVAILABLE Subject to availability

MULTI-CENTRE
This hotel can be booked as part of a **Multi-Centre** holiday – when you stay at more than one hotel while you're away.

Click the link or head to **tui.co.uk** for more info about our holidays, including up-to-date prices, hotel details and helpful videos.

View online

Board Options

• Half Board • Bed & Breakfast

*Extra charge

Kompas Dubrovnik Hotel

DUBROVNIK **CROATIA**

TTTT Plus 4.7/5 Based on 1638 reviews

MULTI-CENTRE
This hotel can be booked as part of a **Multi-Centre** holiday – when you stay at more than one hotel while you're away.

Click the link or head to **tui.co.uk** for more info about our holidays, including up-to-date prices, hotel details and helpful videos.

View online

Board Options
- Bed & Breakfast
- Half Board

The Hotel Kompas Dubrovnik watches over the pretty promenade and pebble beach of Lapad Bay, a serene spot on the outskirts of Dubrovnik.

A generous helping of floor-to-ceiling windows and glass-framed terraces offers sweeping views of the Adriatic Sea.

Key Facilities
• 2 pools • 3 bars • 1 restaurant • Free Wi-Fi • Spa*

Location
• Seafront location • 4km to city centre

Transfer time: 45 minutes by coach from Dubrovnik Airport

Rooms
Rooms have a contemporary feel and come with the essential such as a safety deposit box, TV, a minibar*, a hairdryer and air-conditioning. For an added touch of luxury, you'll have bathrobes and slippers, tea and coffee making facilities, Wi-Fi and a balcony. For a bit extra, you can choose to have a **superior** or a **deluxe** room which come with a **sea view**.

Number of rooms: 173

Your service at this hotel
Holidays here come with **24/7 support on the TUI app and by phone**

Hotel Croatia

CAVTAT **CROATIA**

TTTTT 4.3/5 Based on 4567 reviews

MULTI-CENTRE
This hotel can be booked as part of a **Multi-Centre** holiday – when you stay at more than one hotel while you're away.

Click the link or head to **tui.co.uk** for more info about our holidays, including up-to-date prices, hotel details and helpful videos.

View online

Board Options
- Half Board
- Bed & Breakfast

Set on a rocky cliffside, the Hotel Croatia is a stylish retreat with knock-out views across the Adriatic and the old town of Cavtat. It has two pools and access to two beaches to its name, as well as an elegant spa.

The buffet restaurant serves international dishes and there's a steakhouse, too. A poolside place specialises in light dishes and a beachside joint offers a seafood menu. And there's a piano bar as well . Cavtat is a 10-minute walk downhill.

Key Facilities
• 2 pools • 1 kids' pool • 2 bars • 4 restaurants • Free Wi-Fi • Kids' club • Spa & Wellness*

Location
• Access to nearby rocky beach and bathing platform on the edge of the bay • 10-15 minute walk downhill to Cavtat's centre

Transfer time: 15 minutes by coach from Dubrovnik Airport

Rooms
The Croatia Hotel has a choice of twin rooms available. Some of which even feature a **sea view**. All rooms will come with a balcony. Plus, you'll find free Wi-Fi and air-conditioning included.

Number of rooms: 487

Your service at this hotel
Holidays here come with our **Hotel rep + 24/7 support on the TUI app and by phone**

*Extra charge

Double Room with Balcony or Terrace

Buffet Restaurant

TUI BLUE Adriatic Beach

MAKARSKA **CROATIA**

TTTT Plus 4.4/5 Based on 1962 reviews

ADULTS ONLY

A fine-dining restaurant and a slick pool scene give you a taste of this TUI BLUE hotel's credentials. And you can ramp the luxury up even further by booking a swim-up room*.

This hotel's set in a peaceful spot at the foot of a pine-covered mountain, on Croatia's Dalmatian Coast, with sweeping vistas of the Adriatic Sea and Hvar Island. It's hemmed by a dainty pebbled beach, too, which is at the end of a stepped path through the grounds.

Key Facilities

• 1 pool • 3 bars • 2 restaurants • A la carte dining • Free Wi-Fi • Daytime activity programme • Evening entertainment • Spa*

Location

• On a pebble beach at the foot of one of Croatia's highest mountains • Multi-level hotel with steps • Along the Makarska Riviera • 1.5km to Igrane town with shops and restaurants • 20km to Makarska

Transfer time: 120 minutes by coach from Split Airport

Rooms

These contemporary rooms have flatscreen TVs, rain-showers, a mini-fridge and tea and coffee facilities. You'll find that **sea-view**, **swim-up** rooms and **superior** rooms are available - or upgrade to one of the **junior suites**.

Number of rooms: 271

Your service at this hotel

Holidays here come with our **Hotel rep + 24/7 support on the TUI app and by phone**

Select your room

For a small fee, this hotel lets you choose your ideal room from an interactive map.

MULTI-CENTRE

This hotel can be booked as part of a **Multi-Centre** holiday – when you stay at more than one hotel while you're away.

Click the link or head to **tui.co.uk** for more info about our holidays, including up-to-date prices, hotel details and helpful videos.

View online

Board Options

• All Inclusive

*Extra charge

Platinum

Buffet restaurant

Main Building Twin Room with Balcony

Medora Auri Hotel

PODGORA **CROATIA**

4.3/5 Based on 632 reviews

The Medora Auri Hotel is built into the side of a hill, sloping down towards the Adriatic. It offers direct access to a clear-water, pebbled beach, and it's backed by Mount Biokovo, where you can spend a day hiking and cycling on the slopes.

The sea theme trickles into this place's rooms, too. Blue accents stand out against the wooden floors and whitewashed walls, which are dotted with island-themed art.

Key Facilities

• 1 pool • 1 kids' pool • 4 bars • 2 restaurants • A la carte restaurant* • Evening entertainment

Location

• Beachfront location • 300m from Podgora • 4km from Tucepi

Transfer time: 120 minutes by coach from Split Airport

Rooms

All rooms are modern and come with air-conditioning, a safety deposit box, TV, mini-fridge, tea and coffee making facilities and free Wi-Fi. You can upgrade to have a **limited sea view** or **Annexe 2-bedroom family rooms with limited sea view** that can sleep up to 4.

Number of rooms: 253

Your service at this hotel

Holidays here come with our **Hotel rep + 24/7 support on the TUI app and by phone**

MULTI-CENTRE

This hotel can be booked as part of a **Multi-Centre** holiday – when you stay at more than one hotel while you're away.

Click the link or head to **tui.co.uk** for more info about our holidays, including up-to-date prices, hotel details and helpful videos.

View online

Board Options

• Bed & Breakfast • Half Board

*Extra charge

Discovery Putting you close to sightseeing spots, nature areas and photo-worthy scenery.

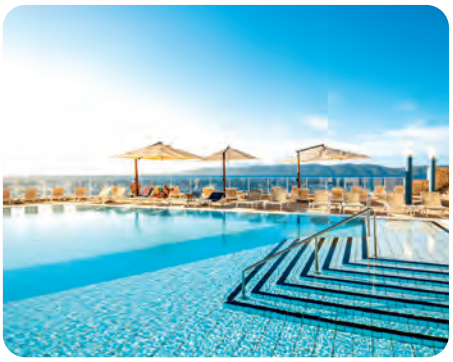

Double Room with Balcony or Terrace

Buffet restaurant

TUI BLUE Makarska

IGRANE **CROATIA**

ADULTS ONLY

4.3/5 Based on 621 reviews

Widescreen views come courtesy of the hotel's two pools. When you're not relaxing and soaking up the vistas, there are a couple of restaurants and a wellness centre to make the most of. The hotel's part of our signature TUI BLUE line-up, so you can expect all the usual hallmarks here, too.

The hotel's right on the seafront, just steps from a pebble beach, and surrounded by greenery. From here, you can see the yachts moored in Igrane Harbour and take a stroll along the town's promenade. If you fancy a daytrip, Biokovo Nature Park's just a 20-minute taxi ride away. You can hike, climb and cycle through the park, and head up to its skywalk – a glass walkway that's more than 1,200 metres above sea level, and even offers views of Italy on a clear day.

Key Facilities

• 2 pools • 3 bars • 2 restaurants • A la carte dining* • Free Wi-Fi • Daytime activity programme • Evening entertainment programme • Spa*

Location

• 270m to resort centre • Bus stop 100m • 50m to shingle beach • Short walk to harbour with promenade, restaurants and shops

Transfer time: 120 minutes by coach from Split Airport

Rooms

All rooms come with air-conditioning, a minibar*, TV, a safety deposit box and a balcony or a terrace. For a bit extra, you can choose to have a **sea view**. If you need more space, upgrade and book a **superior** room.

Number of rooms: 179

Accessibility

This hotel's been surveyed by AccessAble so you can check if it's suitable for your access needs. See the A-Z guide for more details.

Your service at this hotel

Holidays here come with our **Hotel rep + 24/7 support on the TUI app and by phone**

MULTI-CENTRE
This hotel can be booked as part of a **Multi-Centre** holiday – when you stay at more than one hotel while you're away.

Click the link or head to **tui.co.uk** for more info about our holidays, including up-to-date prices, hotel details and helpful videos.

View online

Board Options

• Bed & Breakfast • Half Board

*Extra charge

Armacao de Pera

Portugal

Holidays to Portugal have a whole lot up their sleeve, from botanical gardens to sprawling golf courses.

A European favourite

Portugal's winning combination of sandy beaches, dramatic scenery and world-class golf courses has kept it firmly on the holiday map for decades. And if all that wasn't enough, the country also has good weather credentials, basking in around 300 days of sunshine a year.

The Algarve

Curving round the south coast is the Algarve region, which has a dramatic coastline scalloped with sandy bays and secluded coves. Resort-wise, you can choose between large, lively towns and sleepy fishing villages. This pocket of Portugal is also one of the best places in Europe for golfers – and some of the courses are spectacular.

Madeira

The Portuguese island of Madeira is set in the Atlantic Ocean, about 1,000 kilometres away from the mainland. It's been nicknamed the Floating Garden thanks to its flower-filled botanical gardens. The capital, Funchal, is a real mix of old and new, with cosy tavernas and traditional markets sitting next to swanky wine bars and chic boutiques.

The TUI app's your one-stop shop for support while you're away, and provides everything you need for your holiday in one place.

Download the TUI app

Algarve

Lagos

Madeira

Flight time
2 hrs 45 mins to 3 hrs 45 mins

Timezone
GMT +0

Weather

The Algarve boasts temperatures around the 30°C mark in summer. Madeira usually reaches the mid-20s, too. Madeira sees some rain in winter, which keeps the island's famous gardens well watered.

Did you know

Bookworms, listen up – Portugal's home to the oldest bookshop in the world. Livraria Bertrand opened in Lisbon in 1732, and was awarded a Guinness World Record for being the oldest bookstore in 2010. Today, it's in a bustling part of the city and attracts hundreds of visitors every day.

We fly from a wide range of regional airports, so chances are there'll be one near you. Take a look at our flight timetable at the back of this brochure for an at-a-glance guide to our flying programme.

Flight time shown above is from London Gatwick and should be used as a rough guide, as they can vary.

Buffet restaurant

Double Room with Balcony or Terrace

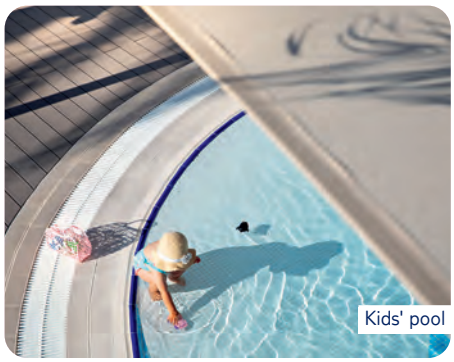

Kids' pool

ROBINSON QUINTA DA RIA

TAVIRA **THE ALGARVE**

TTTT Plus **4.4/5** Based on 731 reviews

This place is perfectly positioned for outdoor activities, and there are guided cycling tours* to make the most of. Alternatively, you can play a game of tennis or beach volleyball, before taking some time out by the pool or beachside bar.

The WellFit gym offers both energetic classes and sessions to balance the body and mind, while the WellFit spa rolls out a list of treatments* to help you relax. As at all ROBINSON clubs, the food is top-quality, with delicious and varied options to suit every taste.

Key Facilities

• 2 pools • 1 kids' pool • 2 bars • 2 restaurants • Golf course* • Bike hire • Daytime activity programme • Guided Walks • 4 silica-sand tennis courts • WellFit Spa* • WellFit Gym • Group Fitness classes • Body and Mind classes • ROBY CLUB • Evening entertainment programme

Location

• Lagoon beach location • On the edge of a nature reserve • 0.35km from Quinta de Cima & Qinta da Ria • Peaceful location

Transfer time: 50 minutes by coach from Faro Airport

Rooms

The rooms are smartly decorated using a natural-colour palette. You can expect these rooms to have either a balcony or terrace area, TV and a fridge. 2 bedroom family rooms are available offering some extra space. And **junior suites** offer a spacious upgrade for 2, complete with a lounge area.

Number of rooms: 270

Accessibility

This hotel's generally suitable for those with reduced mobility, but all access needs are different. See the A-Z guide for more details.

Your service at this hotel

Holidays here come with our **Hotel rep + 24/7 support on the TUI app and by phone**

Select your room

For a small fee, this hotel lets you choose your ideal room from an interactive map.

Click the link or head to **tui.co.uk** for more info about our holidays, including up-to-date prices, hotel details and helpful videos.

View online

Board Options

• All Inclusive

*Extra charge

Alvor Baia

ALVOR **THE ALGARVE**

TTTT 4/5 Based on 3220 reviews

Things come family-sized at the Alvor Baia. The big hotel is paired with a long pool that dominates the grounds. Room-wise, you can opt for spacious, modern apartments.

Sandy Alvor Beach is only five minutes away via the free shuttle bus. Must-sees include the working fishing harbour and old-world town.

Key Facilities

• 2 pools • 1 kids' pool • 3 bars • 2 restaurants • Free Wi-Fi
• Dance lessons • Daytime activity programme • Kids' club
• Evening entertainment programme • Spa*

Location

• 1.5km to the resort centre • 1.5km to the beach • 200m to the nearest bus stop • 2.5km from Pestana Alto Golf

Transfer time: 120 minutes by coach from Faro Airport

Rooms

You can expect air-conditioning, a balcony, kitchenette and lounge in all apartments. And for a bit extra - you can also have **views of the pool**.

Number of rooms: 402

Your service at this hotel

Holidays here come with our **Hotel rep + 24/7 support on the TUI app and by phone**

Click the link or head to **tui.co.uk** for more info about our holidays, including up-to-date prices, hotel details and helpful videos.

View online

Board Options
• All Inclusive

Hotel Falesia - Adults Only

ACOTEIAS **THE ALGARVE**

ADULTS ONLY

TTTT Plus 4.6/5 Based on 3208 reviews

The Hotel Falesia's good-looking gardens set the scene for a terrace-framed pool and al fresco dining area. A 20-minute walk brings you to sandy beach, and some of Portugal's best golf courses are nearby.

This hotel does things in style, with a smart restaurant and a spa offering a range of treatments. Upgrade room options include junior suites stocked with little extras like bathrobes and slippers.

Key Facilities

• 2 pools • 2 bars • 1 restaurant • Free Wi-Fi • Evening entertainment programme • Spa*

Location

• 1.4km to Praia de Falesia beach reached walking through grounds of hotel next door and 200 steps, or by courtesy shuttle bus and 80 steps to the other end of Falesia beach • Bars, restaurants and shops 300m
• 1km from Pine Cliffs Golf Course

Transfer time: 50 minutes by coach from Faro Airport

Rooms

You have all the holiday basics like air-conditioning, a mini-fridge, satellite TV, and a balcony or terrace. Treat yourself and opt for a room with a **pool view**, or upgrade to a **junior suite** for extra luxuries like wine and fruit on arrival. Bear in mind, you cannot book more than two rooms together.

Number of rooms: 169

Your service at this hotel

Holidays here come with **24/7 support on the TUI app and by phone**

Click the link or head to **tui.co.uk** for more info about our holidays, including up-to-date prices, hotel details and helpful videos.

View online

Board Options
• Half Board

*Extra charge

Eden Mar Suite Hotel

FUNCHAL **MADEIRA**

4.7/5 Based on 2992 reviews

MULTI-CENTRE
This hotel can be booked as part of a **Multi-Centre** holiday – when you stay at more than one hotel while you're away.

Click the link or head to **tui.co.uk** for more info about our holidays, including up-to-date prices, hotel details and helpful videos.

View online

Board Options
- Bed & Breakfast
- Half Board

Set among tropical gardens, the Eden Mar is part of the Vila Porto Mare resort. It has shops and restaurants right on the doorstep. Speaking of restaurants, the hotel has four, including a traditional Portuguese place.

There are two outdoor pools. And there's a luxury spa at the sister hotel next-door, where you'll also find tennis, minigolf and more. In the evenings, you can look forward to live music.

Key Facilities
• 4 pools • 1 kids' pool • 3 bars • 4 restaurants • A la carte dining* • Free Wi-Fi • Daytime activity programme • Evening entertainment programme • Spa*

Location
• Within Vila Porto Mare resort, with shops, bars and restaurants on the doorstep • 2.5km to Funchal centre, set back from a main road, up a steep hill or several flights of steps • Walking distance to the pebble beach at Praia Formosa

Transfer time: 75 minutes by coach from Madeira Airport

Rooms
These rooms are well-equipped for your holiday needs - expect to have a smart TV, Wi-Fi* and a kitchen area complete with a microwave. All rooms here will have a **limited sea view** - you could choose a **studio** or for a bit more space try a **superior 1-bedroom apartment** with a **limited sea view** from the terrace.

Number of rooms: 146

Your service at this hotel
Holidays here come with **24/7 support on the TUI app and by phone**

The Cliff Bay

FUNCHAL **MADEIRA**

4.8/5 Based on 6177 reviews

MULTI-CENTRE
This hotel can be booked as part of a **Multi-Centre** holiday – when you stay at more than one hotel while you're away.

Click the link or head to **tui.co.uk** for more info about our holidays, including up-to-date prices, hotel details and helpful videos.

View online

Board Options
- Bed & Breakfast
- Half Board

This cliff-side hotel serves up some of the best harbour views in Funchal. What's more, it's home to one of Madeira's Michelin-starred restaurants. There's a rose garden restaurant too.

The hotel is spread across tiered gardens. On the top level, there's a large indoor-outdoor heated pool and a chic spa. And there's another pool right by the sea. Hop in a cab and you can be in the centre of Funchal in five minutes.

Key Facilities
• 2 pools • 1 kids' pool • 2 bars • 3 restaurants • A la carte dining* • Free Wi-Fi zones • Daily evening entertainment • Spa*

Location
• Direct access to seafront • 2km to Funchal centre

Transfer time: 50 minutes by taxi from Madeira Airport

Rooms
In these rooms you'll find cable TV, free Wi-Fi, smart TV and a balcony - you can upgrade to a **partial** or **full sea view.** For an enhanced experience, opt for a **superior twin** room with a sea view or a bay view and treats like à la carte breakfast in Il Gallo d'Oro Restaurant and a pillow menu. Or try a **junior suite** with a lounge and a sea view.

Number of rooms: 202

Your service at this hotel
Holidays here come with our **Hotel rep + 24/7 support on the TUI app and by phone**

*Extra charge

Hotel Porto Santa Maria

FUNCHAL **MADEIRA**

TTTT Plus 4.7/5 Based on 4013 reviews

ADULTS ONLY

Hotel Porto Santa Maria is one of the few hotels right on the promenade of Funchal's old town, so you've got lots of traditional restaurants on one side and Atlantic Ocean views on the other.

The hotel's a 10-minute walk to the centre of Funchal, plus you've got the cable car close by. A lake-like pool overlooks the ocean, and there are a couple of restaurants serving international and Madeiran dishes.

Key Facilities

• 2 pools • 2 bars • 1 restaurant • A la carte dining* • Free Wi-Fi throughout • Evening entertainment programme

Location

• Situated in Funchal old town with shops, bars and restaurants nearby • Next to pebbly Sao Tiago Beach • 100m to bus stop - services run throughout the island and cable car station for services to Monte

Transfer time: 40 minutes by coach from Madeira Airport

Rooms

These spacious bedrooms have a kitchenette and dining area – there's also air-conditioning and free Wi-Fi up to 2MB. Rooms can have a **standard view**, **side sea view** or **sea view**. And if you opt for a **junior suite**, there's 1 extra bed in its lounge.

Number of rooms: 146

Your service at this hotel

Holidays here come with **24/7 support on the TUI app and by phone**

MULTI-CENTRE
This hotel can be booked as part of a **Multi-Centre** holiday – when you stay at more than one hotel while you're away.

Click the link or head to **tui.co.uk** for more info about our holidays, including up-to-date prices, hotel details and helpful videos.

View online

Board Options
• Bed & Breakfast
• Half Board

Riu Madeira

CANICO DE BAIXO **MADEIRA**

TTTT Plus 4.6/5 Based on 3421 reviews

Terraced into a hillside above Canico's waterfront, this grand hotel looks out across the Atlantic. It's got three pools – two outside, one indoors – as well as a paddling pool for little ones. And across the road, you'll find a pebble beach.

There are three places to pick from when you're hungry here, including a gourmet restaurant and a poolside snack bar. The spa* is on hand for pampering sessions, too.

Key Facilities

• 3 pools • 1 kids' pool • 4 bars • 2 restaurants • Kulinarium restaurant • Free Wi-Fi • Daytime activity programme • Live music and shows • Atlantic Relax*

Location

• 2km to the centre of Canico • 2km to shopping centre • 50m to bus stop • Daily courtesy bus to Funchal, excluding public holidays • 9km from Palheiro Golf

Transfer time: 15 minutes by coach from Madeira Airport

Rooms

You'll have air-conditioning, a balcony or terrace and free Wi-Fi in all rooms. There's twin rooms which - for a bit extra - can come with **partial** or **full views of the sea**. If you'd like a bit more space, there's **junior suites** which come with a sofa bed in the integrated **lounge area**. **Single rooms** are also available.

Number of rooms: 327

Accessibility

This hotel's generally suitable for those with reduced mobility, but all access needs are different. See the A-Z guide for more details.

Your service at this hotel

Holidays here come with our **Hotel rep + 24/7 support on the TUI app and by phone**

MULTI-CENTRE
This hotel can be booked as part of a **Multi-Centre** holiday – when you stay at more than one hotel while you're away.

Click the link or head to **tui.co.uk** for more info about our holidays, including up-to-date prices, hotel details and helpful videos.

View online

Board Options
• All Inclusive

*Extra charge

Red sea

Egypt

Giant pyramids, iconic cities and mile-upon-mile of beaches – holidays to Egypt are in a league of their own.

An elite holiday destination

In the race for the title of the world's top holiday destination, Egypt runs with the elite – more than 12 million tourists flock here every year. But the country has had an advantage. It's been in training for the best part of 25 centuries. The ancient Greeks and Romans started holidaying here as far back as the 4th century BC. And, it'll come as no surprise that ancient sites top the must-see list, like the Pyramids of Giza and Luxor's sandstone temples.

Sun, sea and sand

Today, tourists fall into two camps. On one side of the coin you've got the visitors who come for the weather and the beaches. Hurghada, Sharm El Shiekh and Marsa Alam dip their toes in the clear waters of the Red Sea. Expect white beaches that stretch out like party streamers, some of the world's best scuba diving sites, and every watersport you can think of.

After-dark entertainment

A holiday to Egypt isn't just about daytime activities, though. Cocktail bars, karaoke spots and bass-pumping nightclubs all help to get things going when the sun goes down. In Sharm El Sheikh, the strip's the place to be – music concerts and foam parties are just a few of the major events here. Hurghada's Marine Boulevard, meanwhile, offers up everything from traditional belly-dancing shows to family-friendly seafront bars. And over in Marsa Alam, there are loads of swish restaurants.

Cruise along the Nile

If you really want to scratch beneath Egypt's sandy surface, our Nile river cruises are just the ticket. They start and finish in Luxor – often dubbed 'the world's greatest open-air museum' for its ancient sights like the Valley of the Kings. In between, you'll stop off in Edfu, Kom Ombo and Aswan, where some of the country's best-preserved temples are the big draw.

The TUI app's your one-stop shop for support while you're away, and provides everything you need for your holiday in one place.

Download the TUI app

Valley of the Kings, Luxor

Red sea

Luxor

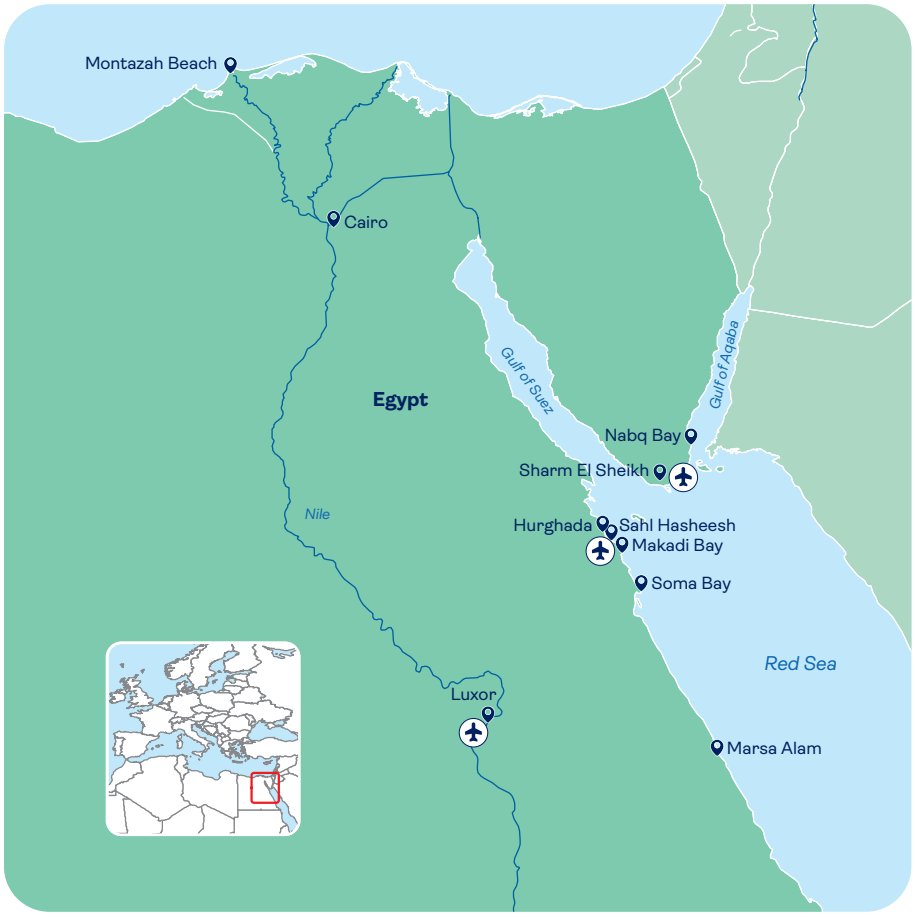

Flight time
5 hrs 15 mins to 5 hrs 30 mins

Timezone
GMT +2

Weather

Count on Egypt for year-round sunshine. In the summer temperatures soar above 35°C and rarely dip below 20°C in the winter. In the winter season, divers should bear in mind that waters can cool to around 20°C.

Did you know

The Red Sea is the hottest sea on earth, yet its super coral reefs are thought to be some of the healthiest in the world.

We fly from a wide range of regional airports, so chances are there'll be one near you. Take a look at our flight timetable at the back of this brochure for an at-a-glance guide to our flying programme.

Flight time shown above is from London Gatwick and should be used as a rough guide, as they can vary.

Jaz Mirabel Beach Hotel

NABQ BAY **EGYPT**

4.5/5 Based on 10338 reviews

FREE KIDS' PLACES AVAILABLE Subject to availability

Click the link or head to **tui.co.uk** for more info about our holidays, including up-to-date prices, hotel details and helpful videos.

View online

Board Options
• All Inclusive

The Arabian-style buildings of this elegant hotel stand proud around the edges of an enormous terrace, complete with four outdoor pools and another two for children. Inside, you'll find five restaurants, including an Italian and an Oriental.

The hotel stretches down to a private beach, so you're just footsteps away from the Red Sea.

Key Facilities
• 4 pools • 2 kids' pools • 7 bars • 5 restaurants • A la carte dining
• Free Wi-Fi zones • Wi-Fi* • Low-key local daytime entertainment
• Kids' club • Low-key local evening entertainment • Spa*

Location
• On its own beach • 11km from the airport

Transfer time: 20 minutes by coach from Sharm El Sheikh Airport

Rooms
All rooms come with a TV, air-conditioning, tea and coffee facilities, a fridge and a safe. And you'll have a balcony or terrace, too.

Number of rooms: 645

Accessibility
The property is generally unsuitable for those with reduced mobility. See the A-Z guide for more details.

Your service at this hotel
Holidays here come with our **Hotel rep + 24/7 support on the TUI app and by phone**

Steigenberger Alcazar

SHARM EL SHEIKH **EGYPT**

4.8/5 Based on 3711 reviews

This place is one of Nabq Bay's biggest hotels, and it's got a facility offering to match. Seven restaurants – two buffets and five à la cartes – are on hand for when hunger strikes, and the private beach stretches out for over 300 metres.

If pools are more your thing, this hotel has three of them, as well as a couple of smaller kids' options. Plus, if you're feeling really fancy, you can opt for a swim-up room*.

Key Facilities
• 3 pools • 2 kids' pools • 6 bars • 7 restaurants • A la carte dining
• Free Wi-Fi • Kids' club for 4 to 10 year olds • Evening entertainment programme • Spa*

Location
• Close to shopping centre in Nabq • 4km to Nabq Bay

Transfer time: 20 minutes by coach from Sharm El Sheikh Airport

Rooms
All rooms come with air-conditioning, a TV, minibar, tea and coffee facilities and a balcony or terrace.

Number of rooms: 584

Your service at this hotel
Holidays here come with our **Hotel rep + 24/7 support on the TUI app and by phone**

Click the link or head to **tui.co.uk** for more info about our holidays, including up-to-date prices, hotel details and helpful videos.

View online

Board Options
• All Inclusive

*Extra charge

Coral Sea Holiday Resort

NABQ BAY **EGYPT**

TTTT Plus 4.5/5 Based on 9376 reviews

There's a reason families return to this huge complex time and again. It comes with enough facilities to fill a small town, including a water park, seven restaurants and activities that'll keep you busy from dawn until dusk. Adults have their own areas, too – there's a just-for-grown-ups section in the restaurant, along with a terrace on the beachfront.

Accommodation-wise, you can go all out here. Stay in a swim-up room* for a pool outside your door, or opt for a room with a whirlpool bath on your balcony*.

Key Facilities

• 3 pools • 1 kids' pool • 7 bars • 7 restaurants • A la carte dining • Free Wi-Fi • Kids' club • Evening entertainment programme • Spa*

Location

• Beachfront • 25km to Naama Bay • Close to bars and restaurants in El-Khan and La Strada shopping areas

Transfer time: 20 minutes by coach from Sharm El Sheikh Airport

Rooms

Double rooms come as standard here. For a bit extra, there are rooms with a **whirlpool bath** on the balcony or terrace, or **swim-up rooms** for direct access to the pool. **Junior suites with kids' dens** have a separate children's room with bunk beds, a beanbag and a TV. **Family suites** and interconnecting rooms are also available.

Number of rooms: 484

Accessibility

This hotel's been surveyed by AccessAble so you can check if it's suitable for your access needs. See the A-Z guide for more details.

Your service at this hotel

Holidays here come with our **Hotel rep + 24/7 support on the TUI app and by phone**

Double Room with Balcony

The Dine Around buffet restaurant

FREE KIDS' PLACES AVAILABLE Subject to availability

Click the link or head to **tui.co.uk** for more info about our holidays, including up-to-date prices, hotel details and helpful videos.

View online

Board Options

• All Inclusive

*Extra charge

Magico restaurant

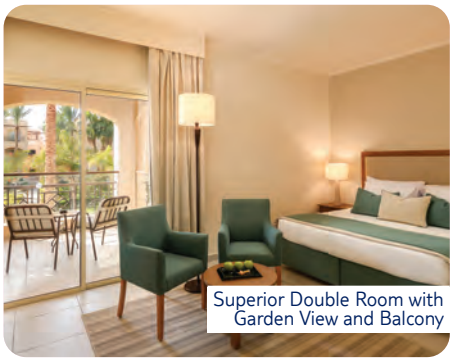
Superior Double Room with Garden View and Balcony

TUI MAGIC LIFE Redsina Sharm el Sheikh

NABQ BAY **EGYPT**

4.6/5 Based on 5415 reviews

With two huge pools, a waterpark and a spot by a sand-and-pebble beach, you're spoilt for choice when it comes to sunbathing spots at this hotel. There are plenty of places to eat and drink, too – you can dine at four restaurants and grab drinks at a whopping seven bars. One of them serves drinks around the clock, and the menu even has a special mocktail for little ones.

This place really raises the bar when it comes to sports and activities. Families can have a go at archery, shuffleboard, tennis and boccia, and there are dance classes just for couples. You're right by a colourful coral reef, and there's a diving centre* to help you see the sea life up close.

Key Facilities

• 2 pools • 2 kids' pools • 8 bars • 5 restaurants • Kids' clubs • Free Wi-Fi in public areas • Daytime activity programme • Evening entertainment programme • Spa*

Location

• On the beach • 25km to Naama Bay, with its shops, restaurants and bars • 9.5km from the airport

Transfer time: 20 minutes by coach from Sharm El Sheikh Airport

Rooms

All rooms are modern and have air-conditioning and either a balcony or terrace. Double rooms come with either a **garden**, **pool** or **sea view**. You can opt for a family area deluxe double room which can sleep up to 4.

Number of rooms: 521

Accessibility

The property is generally unsuitable for those with reduced mobility. See the A-Z guide for more details.

Your service at this hotel

Holidays here come with our **Hotel rep + 24/7 support on the TUI app and by phone**

Click the link or head to **tui.co.uk** for more info about our holidays, including up-to-date prices, hotel details and helpful videos.

View online

Board Options

• All Inclusive

*Extra charge

SUNRISE Montemare Resort - Grand Select

NAAMA BAY **EGYPT**

TTTTT 4.7/5 Based on 4552 reviews

Pool bar and outdoor pool

FREE KIDS' PLACES AVAILABLE Subject to availability

Click the link or head to **tui.co.uk** for more info about our holidays, including up-to-date prices, hotel details and helpful videos.

View online

Board Options
• All Inclusive

The SUNRISE Montemare Resort - Grand Select goes big on pools – there are four spread around the roomy grounds, including two with sea views and one with a swim-up bar.

A beach bar sidles up to the hotel's private stretch of sand. There's also a shisha lounge on a panoramic terrace, plus a line-up of seven gourmet restaurants and a top-class spa.

Key Facilities
• 6 pools • 1 kids' pool • 7 bars • 8 restaurants • A la carte dining • Free Wi-Fi • Kids' club • Evening entertainment programme • Spa*

Location
• Direct access to the beach • Dive Centre down on the beach • 10km to Sharm El Sheikh centre

Transfer time: 60 minutes by coach from Sharm El Sheikh Airport

Rooms
Rooms here may include Wi-Fi, satellite TV, a safe, minibar, tea and coffee facilities, bathrobes, slippers and a hairdryer. If you'd like to treat yourself, you can splash out for a **swim-up** deluxe room.

Number of rooms: 367

Your service at this hotel
Holidays here come with our **Hotel rep + 24/7 support on the TUI app and by phone**

Sunrise Diamond Beach Resort - Grand Select

SHARM EL SHEIKH **EGYPT**

TTTT Plus 4.8/5 Based on 2994 reviews

Click the link or head to **tui.co.uk** for more info about our holidays, including up-to-date prices, hotel details and helpful videos.

View online

Board Options
• All Inclusive

There's something for everyone here, from a big pool to a host of activities. Scuba diving's particularly popular, thanks to the beachfront location – you're right by the colourful reefs of the Red Sea.

Elsewhere, there's a spa and a gym. And when it comes to dining out, you've got six restaurants to choose from, including an Indian place that's right by the beach, and Jewels – an international eatery.

Key Facilities
• 3 pools • 1 kids' pool • 12 bars • 6 restaurants • Free Wi-Fi • Daytime activity programme • Kids' club • Evening entertainment programme • Spa*

Location
• 200m to the beach • 250m to bars, shops and restaurants • 15km to Sharm El Sheikh centre

Transfer time: 60 minutes by coach from Sharm El Sheikh Airport

Rooms
Home comforts in **superior double rooms** include a TV, Wi-Fi and tea and coffee facilities. You'll also have air-con, a safe, and a minibar – refilled every day with soft drinks, water and beer. **Family rooms** and **family suites** both sleep up to 4.

Number of rooms: 440

Your service at this hotel
Holidays here come with our **Hotel rep + 24/7 support on the TUI app and by phone**

*Extra charge

Iberotel Palace

SHARM EL SHEIKH **EGYPT**

TTTT Plus 4.7/5 Based on 6360 reviews

ADULTS ONLY

This hotel puts you right on the edge of a private sandy beach. There's a lagoon pool, too, plus four restaurants. In the evenings, singers, belly dancers and other professional acts perform in the bar.

When you're not sunbathing by the pool, you can try watersports like windsurfing and scuba diving. Beyond the hotel, the spice market in Old Sharm is less than five minutes' walk away.

Key Facilities

• 3 pools • 5 bars • 4 restaurants • A la carte dining • Free Wi-Fi • Daily activity programme • Evening entertainment programme • Spa*

Location

• Set on its own exclusive beach • 100m to Old Sharm • 100m to nearest café • 200m to supermarket

Transfer time: 60 minutes by coach from Sharm El Sheikh Airport

Rooms

All rooms come with air-conditioning, a balcony or terrace, TV with satellite channels, tea and coffee facilities and a minibar*.

Number of rooms: 263

Accessibility

This hotel's generally suitable for those with reduced mobility, but all access needs are different. See the A-Z guide for more details.

Your service at this hotel

Holidays here come with our **Hotel rep + 24/7 support on the TUI app and by phone**

Click the link or head to **tui.co.uk** for more info about our holidays, including up-to-date prices, hotel details and helpful videos.

View online

Board Options

• All Inclusive

Reef Oasis Blue Bay Resort and Spa

SHARM EL SHEIKH **EGYPT**

TTTTT 4.6/5 Based on 9069 reviews

Pools are where the Reef Oasis Blue Bay Resort and Spa excels, with the star attraction being the infinity one with sea views. There's no shortage of places to eat, either, with the à la carte options including a gourmet French place.

The hotel is on its own private beach. It's got a jetty, which makes a great jumping-off point for snorkelling. Or you can sign up to the diving school and explore the Red Sea's world-famous coral reefs.

Key Facilities

• 4 pools • 1 kids' pool • 10 bars • 5 restaurants • A la carte dining • Free Wi-Fi • Kids' club • Entertainment • Thalasso Spa & Wellness Centre*

Location

• On its own stretch of private beach • 7km to resort centre • Jetty on the beach allows you to view the coral and reefs

Transfer time: 20 minutes by coach from Sharm El Sheikh Airport

Rooms

All rooms come with air-conditioning, Wi-Fi, a TV, safe, kettle and a minibar*. And you'll have a balcony or terrace, too.

Number of rooms: 698

Accessibility

This hotel's generally suitable for those with reduced mobility, but all access needs are different. See the A-Z guide for more details.

Your service at this hotel

Holidays here come with our **Hotel rep + 24/7 support on the TUI app and by phone**

Click the link or head to **tui.co.uk** for more info about our holidays, including up-to-date prices, hotel details and helpful videos.

View online

Board Options

• All Inclusive

*Extra charge

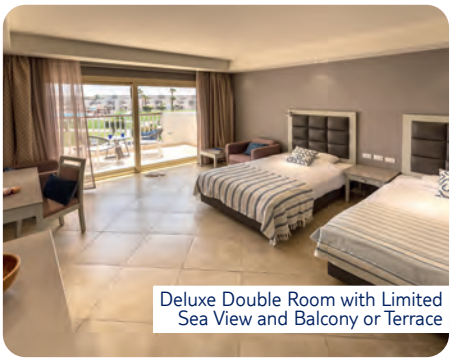

Deluxe Double Room with Limited Sea View and Balcony or Terrace

The Restaurant

TUI BLUE Crystal Bay Resort

SAHL HASHEESH **EGYPT**

4.7/5 Based on 9145 reviews

Foodies have seven restaurants to play with here, including a seafood eatery*, an Indian and one that's all about Egyptian cuisine. There's also a swanky spa, complete with steam baths, saunas and a hot tub. And to top things off, the hotel's part of our signature TUI BLUE line-up.

Location-wise, this place has nabbed itself a spot on the edge of a Red Sea lagoon, with a private swathe of beach up its sleeve. If you fancy heading out, it's easy to explore Hurghada, as the city centre's a 20-minute taxi ride away.

Key Facilities

• 3 pools • 1 kids' pool • 9 bars • 7 restaurants • A la carte dining • Free Wi-Fi • Daytime activity programme • Evening entertainment programme • Spa*

Location

• 5.5km to Hurghada Grand Aquarium • 13km to the airport • 20km to the city centre

Transfer time: 50 minutes by coach from Hurghada Airport

Rooms

Rooms come with air-conditioning, a shower and balcony or terrace with a sea, garden or pool view. If you opt for a **suite** you'll have extra room with a lounge area and some suites come with a **private pool** or a **Jacuzzi®. Swim-up** rooms are available too.

Number of rooms: 364

Accessibility

This hotel's been surveyed by AccessAble so you can check if it's suitable for your access needs. See the A-Z guide for more details.

Your service at this hotel

Holidays here come with our **Hotel rep + 24/7 support on the TUI app and by phone**

Click the link or head to **tui.co.uk** for more info about our holidays, including up-to-date prices, hotel details and helpful videos.

View online

Board Options

• All Inclusive

*Extra charge

Premier Le Reve

HURGHADA **EGYPT**

TTTTT 4.8/5 Based on 11529 reviews

ADULTS ONLY

This top-drawer hotel is a haven for holidaying couples. It's got its own private beach, a deluxe spa and a cluster of pools with sea views. Plus it's adults-only, which means plenty of peace and quiet.

There's a choice of seven places to eat, as well as a good range of bars that takes in one on the beach and another with live entertainment.

Key Facilities

• 5 pools • 4 bars • 7 restaurants • A la carte dining • Free Wi-Fi
• Low-key entertainment • Spa*

Location

• On the beach in Sahl Hasheesh • 45-minute drive to Hurghada

Transfer time: 55 minutes by coach from Hurghada Airport

Rooms

Romes come with a pillow menu, 100% Egyptian cotton bed linen, bathrobes and slippers, Wi-Fi, air-conditioning, a safe, TV, and tea & coffee-making facilities. If you opt for a **suite**, they will include the VIP upgrade package, which has extras like free restaurant visits and discounts on spa treatments.

Number of rooms: 397

Accessibility

This hotel's been surveyed by AccessAble so you can check if it's suitable for your access needs. See the A-Z guide for more details.

Your service at this hotel

Holidays here come with our **Hotel rep + 24/7 support on the TUI app and by phone**

Click the link or head to **tui.co.uk** for more info about our holidays, including up-to-date prices, hotel details and helpful videos.

View online

Board Options

• All Inclusive

KaiSol Romance

SAHL HASHEESH **EGYPT**

TTTT Plus 4.7/5 Based on 4542 reviews

ADULTS ONLY

This place really makes the most of its seafront location.The rooftop pool lines up first-class views of the Red Sea, and the Italian à la carte restaurant comes with ocean vistas, as well.

The hotel has its own private beach where you can lounge on four-poster daybeds, and there's a sandside waiter service, too. In the luxe spa, you'll find a lengthy menu of massages*, along with a couples-only treatment room.

Key Facilities

• 2 pools • 5 bars • 6 restaurants • A la carte dining • Free Wi-Fi
• Low-key evening entertainment programme • Spa*

Location

• On the beach • In the Old Town of Sahl Hasheesh • 14km to Hurghada Grand Aquarium

Transfer time: 45 minutes by coach from Hurghada Airport

Rooms

These rooms feature air-conditioning, a minibar, tea and coffee facilities, flat screen TVs, free Wi-Fi, 24 hour room service* and a balcony or terrace. Double rooms with a pool view or a sea view, as well as **deluxe rooms** and **suites** are available. Plus, **swim-up double rooms** and **swim-up suites** give you direct access to a private pool.

Number of rooms: 263

Your service at this hotel

Holidays here come with **24/7 support on the TUI app and by phone**

Click the link or head to **tui.co.uk** for more info about our holidays, including up-to-date prices, hotel details and helpful videos.

View online

Board Options

• All Inclusive

*Extra charge

Jaz Bluemarine Resort

HURGHADA **EGYPT**

TTTT Plus 4.7/5 Based on 3734 reviews

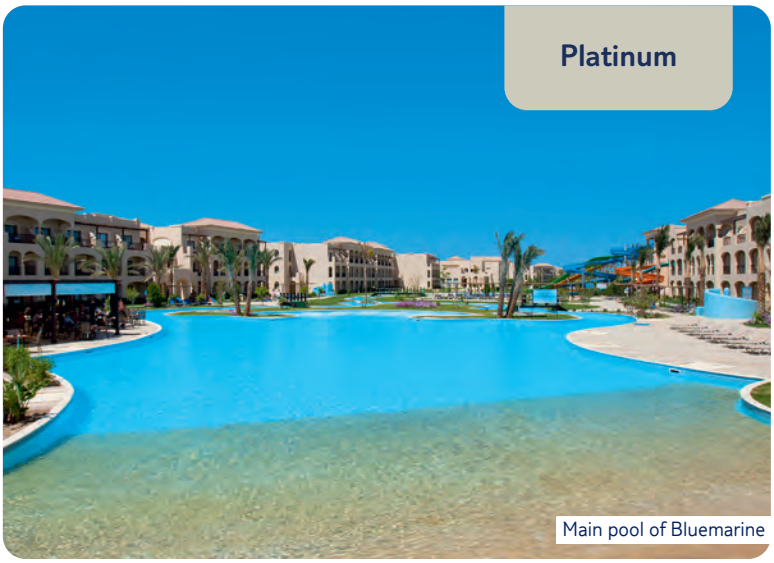

Main pool of Bluemarine

There's a lot to do here. There's a huge pool, a kids' club and a waterpark. Plus, it backs onto its sister property – Jaz Aquamarine – so you can make use of the slides and pools there, too.

With immaculate gardens and grand columns, this place looks more like a palace than a hotel. This means it's a pleasant stroll to the caramel-coloured beach at the front of the property.

Key Facilities

• 2 pools • 1 kids' pool • 2 bars • 1 restaurant • A la carte dining at sister hotel* • Free Wi-Fi • Kids' club • Live music • Mividaspa*

Location

• Located in the district of Magawish in the Hurghada area of Egypt
• On the beach • 20km to Hurghada

Transfer time: 45 minutes by coach from Hurghada Airport

Rooms

The **1 bedroom family room** comes with with 2 extra beds in the lounge area, and the **double room** comes with 1 child's bed in the bedroom. Both room types have either a **balcony** or **terrace**, and a king-size bed. You'll also find a shower, minibar*, air-conditioning, and tea or coffee-making facilities. Wi-Fi is included too.

Number of rooms: 300

Accessibility

This hotel's been surveyed by AccessAble so you can check if it's suitable for your access needs. See the A-Z guide for more details.

Your service at this hotel

Holidays here come with our **Hotel rep + 24/7 support on the TUI app and by phone**

Click the link or head to **tui.co.uk** for more info about our holidays, including up-to-date prices, hotel details and helpful videos.

View online

Board Options
• All Inclusive

Baron Palace Sahl Hasheesh

SAHL HASHEESH **EGYPT**

TTTTT 4.8/5 Based on 7711 reviews

This place is a stark contrast to its sandy-desert surroundings. Bright-green gardens are broken up by an impressive pool scene, which looks out over a private beach.

The three main buildings are horseshoe shaped, and point towards the coast. Each bed comes with super-soft, Egyptian-cotton sheets, and you can take your pick from the pillow menu.

Key Facilities

• 4 pools • 1 kids' pool • 7 bars • 8 restaurants • A la carte dining • Free Wi-Fi • Daytime activity programme • Junior club for 8 to 12-year-olds • Kids' club for 4 to 7-year-olds • Smiling Baby Club for 1 to 3-year-olds • Teens' club for 13 to 17-year-olds • Evening entertainment programme • Spa*

Location

• Beachfront • 30km to Hurghada

Transfer time: 55 minutes by taxi from Hurghada Airport

Rooms

All rooms come with air-con, a minibar*, safe, TV, tea and coffee-making facilities and a balcony or terrace. If you fancy upgrading, **swim-up rooms** are available, too. Or, choose a **club double room** – they come with extras like evening turndown service, access to the Baron Club Lounge and free use of the sauna, steam room and whirlpool bath.

Number of rooms: 616

Your service at this hotel

Holidays here come with our **Hotel rep + 24/7 support on the TUI app and by phone**

Click the link or head to **tui.co.uk** for more info about our holidays, including up-to-date prices, hotel details and helpful videos.

View online

Board Options
• All Inclusive

*Extra charge

Activity Swimming Pool

Foodie The usual high dining standards, with the gourmet levels taken up a notch.

Pool bar

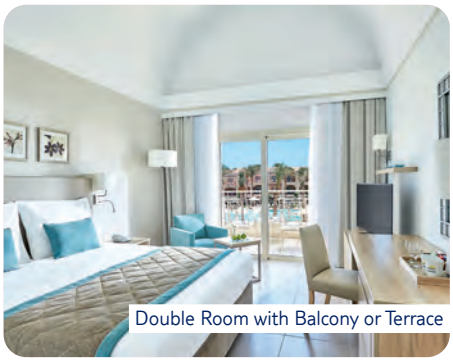

Double Room with Balcony or Terrace

Relaxing pool

TUI BLUE Makadi Gardens

MAKADI BAY **EGYPT**

ADULTS ONLY

TTTT **4.8/5** Based on 2496 reviews

This adults-only hotel – which is part of our flagship TUI BLUE collection – takes you on a culinary trip around the world with its global theme nights. A pair of pools and beach bars are on hand to keep your thirst quenched in between sunbathing stints, too.

There's a curved bay on your doorstep – it comes with a generous helping of sunloungers, a colourful offshore coral reef and a watersports* centre where you can hire snorkelling and diving gear. If you want to try some more local cuisine, Hurghada's city centre's about a 40-minute drive away. For the best spots to eat, head to one of the waterfront restaurants by the marina.

Key Facilities

• 2 pools • 3 bars • 9 restaurants • A la carte dining* • Free Wi-Fi • Daytime activity programme • Evening entertainment programme • Spa*

Location

• 250m to Souk Makadi • 32km to Hurghada

Transfer time: 60 minutes by coach from Hurghada Airport

Rooms

All rooms here come with air-conditioning, a safe, TV, tea and coffee-making facilities and a minibar*. You'll also have a balcony or terrace, too.

Number of rooms: 145

Accessibility

This hotel's been surveyed by AccessAble so you can check if it's suitable for your access needs. See the A-Z guide for more details.

Your service at this hotel

Holidays here come with our **Hotel rep + 24/7 support on the TUI app and by phone**

Select your room

For a small fee, this hotel lets you choose your ideal room from an interactive map.

Click the link or head to **tui.co.uk** for more info about our holidays, including up-to-date prices, hotel details and helpful videos.

View online

Board Options

• All Inclusive

*Extra charge

Sunrise Mamlouk Palace Resort

SAHL HASHEESH **EGYPT**

TTTT Plus 4.7/5 Based on 11658 reviews

You've got a private sandy beach at this place. When you're not swimming in the gin-clear waters or sunbathing on the soft sand, you can hire diving equipment or take a class with the hotel's trained experts.

If you'd rather kick back and relax, make a base by the pool – it's a huge lake-style number at the centre of the resort. There are five places to eat, too, including a Mexican restaurant and a steakhouse*.

Key Facilities

• 2 pools • 2 kids' pools • 6 bars • 5 restaurants • A la carte dining
• Free Wi-Fi • Daytime activity programme • 'Kids Planet' kids' club
• Evening entertainment programme • Spa*

Location

• Beachfront • 20km to Hurghada

Transfer time: 30 minutes by coach from Hurghada Airport

Rooms

Double rooms, family rooms and a range of suites are available here. They all come with a minibar, tea and coffee facilities, a hairdryer, a TV and free Wi-Fi. **Executive suites** have a sea view and come with a bedroom with a king-size bed, a living room and a terrace or balcony.

Number of rooms: 530

Your service at this hotel

Holidays here come with our **Hotel rep + 24/7 support on the TUI app and by phone**

Click the link or head to **tui.co.uk** for more info about our holidays, including up-to-date prices, hotel details and helpful videos.

View online

Board Options

• All Inclusive

Steigenberger Coraya Beach

MARSA ALAM **EGYPT**

ADULTS ONLY

TTTTT 4.8/5 Based on 7946 reviews

The Steigenberger Coraya Beach sits on the edge of a coral reef in Coraya Bay, with just a private beach separating it from a diving and snorkelling hotspot in the Red Sea.

Three pools, seven bars and restaurants, and an activity-stacked sports lineup will keep you busy throughout the day. And come the evenings, there's an open-air amphitheatre with live shows and music to sit back and enjoy.

Key Facilities

• 4 pools • 5 bars • 2 restaurants • A la carte dining • Free Wi-Fi
• Daytime activity programme • Evening entertainment May - Oct
• Mivida Spa*

Location

• Located on the beach in secluded Coraya Bay • 4km from Marsa Alam Airport • 67km from El Quseir • 15-minutes from Marsa Alam Airport

Transfer time: 15 minutes by coach from Marsa Alam Airport

Rooms

Rooms here may benefit from features including air-conditioning, satellite TV, hairdryer, bathrobes, slippers and a minibar. You'll have the option to choose pool and **sea views**, **superior** and **deluxe rooms**. The most luxurious room is a **junior suite**, with a separate lounge.

Number of rooms: 364

Accessibility

This hotel's generally suitable for those with reduced mobility, but all access needs are different. See the A-Z guide for more details.

Your service at this hotel

Holidays here come with our **Hotel rep + 24/7 support on the TUI app and by phone**

Click the link or head to **tui.co.uk** for more info about our holidays, including up-to-date prices, hotel details and helpful videos.

View online

Board Options

• All Inclusive

*Extra charge

Timlaline, Agadir

Morocco

Offering a scenic coastline and one of Africa's most sought-after cities, holidays to Morocco give Europe's top tourist destinations a run for their money.

A break from the norm

Morocco's introduction to the mainstream holiday market in the late Nineties added a new genre to the library of world travel. Suddenly, holidays were scented with spice rather than suncream, and the soundtrack of waves was remixed with calls to prayer. Our holidays take you to the Atlantic coast, as well as blush-coloured Marrakech and the Atlas Mountains. July and August are peak season for the locals, so you can expect hotels to be busy with a mix of tourists during the summer.

Agadir and Taghazout

Today, more than 13 million tourists come to the country every year in search of a beach break with a twist. Most people choose Agadir as their base, and for good reason. The stretch of coast here unravels for six miles and basks in 300 days of sunshine a year. Drive 30 minutes north, meanwhile, and you'll find yourself on the quieter sands of Taghazout. This up-and-coming fishing village is a magnet for surfers and offers an authentic taste of laidback Moroccan life.

Marrakech

Head a little further north from the mountains, meanwhile and you'll reach Marrakech. Lively is a word that best describes this historic city, which pulses with the energy of its souks, sights and sounds. Take a stroll through the Red City's higgledy-piggledy streets and you'll find ornate gardens, monumental palaces and lively bazaars. The market place at Jemaa el-Fna square is the city's most famous, and at night it comes alive with snake charmers, belly dancers and the flavours of Morocco's favourite street foods.

The TUI app's your one-stop shop for support while you're away, and provides everything you need for your holiday in one place.

Download the TUI app

Marrakesh

Agadir

Marrakesh

Flight time
3 hrs 30 mins to 3 hrs 45 mins

Timezone
GMT +0

Weather

Summers in Morocco are seriously hot. In Marrakech temperatures edge towards 40°C in July and August. Winter, spring and autumn months are a great time to sightsee with temperatures in the mid-20s.

Did you know

Morocco is home to the Sahara – the world's largest desert. Volcanic mountains and a network of lakes are the backdrop to this desert oasis, where camels ride over dunes.

We fly from a wide range of regional airports, so chances are there'll be one near you. Take a look at our flight timetable at the back of this brochure for an at-a-glance guide to our flying programme.

Flight time shown above is from London Gatwick and should be used as a rough guide, as they can vary.

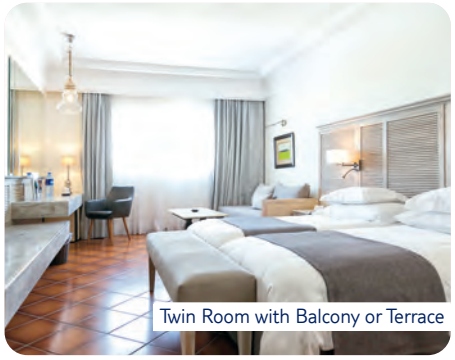
Twin Room with Balcony or Terrace

Buffet restaurant

TUI BLUE Riu Tikida Beach

AGADIR **MOROCCO**

TTTT Plus 4.2/5 Based on 3364 reviews

ADULTS ONLY

Palm-tree-lined pools. Swim-up bars. A golden sand beach and a traditional hammam. It's little wonder that this adults-only hotel – which is part of our flagship TUI BLUE collection – is fined-tuned for first-rate relaxing.

Location-wise, you've got a thick belt of sand a few paces away. Lagoon-like pools are edged by palm trees, and there's a peach-coloured promenade that winds on down to the beach. Speaking of getting out and about, there's also a shuttle bus that takes you straight to a nearby golf course*.

Key Facilities

• 2 pools • 5 bars • 4 restaurants • A la carte dining • Free Wi-Fi • Daytime activity programme • Evening entertainment programme • Spa*

Location

• Separated from the beach by a promenade • 1km to the centre of Agadir • 1.5km to bars, shops and restaurants • 7.5km from Golf de l'Ocean - Garden Course

Transfer time: 45 minutes by coach from Agadir Airport

Rooms

All rooms here come with the essentials like air-conditioning, Wi-Fi, TV with satellite channels, a mini-fridge and a safe.

Number of rooms: 254

Accessibility

This hotel's been surveyed by AccessAble so you can check if it's suitable for your access needs. See the A-Z guide for more details.

Your service at this hotel

Holidays here come with our **Hotel rep + 24/7 support on the TUI app and by phone**

MULTI-CENTRE

This hotel can be booked as part of a **Multi-Centre** holiday – when you stay at more than one hotel while you're away.

Click the link or head to **tui.co.uk** for more info about our holidays, including up-to-date prices, hotel details and helpful videos.

View online

Board Options

• All Inclusive

*Extra charge

Riu Tikida Dunas

AGADIR **MOROCCO**

TTTT **4.3/5** Based on 6452 reviews

MULTI-CENTRE
This hotel can be booked as part of a **Multi-Centre** holiday – when you stay at more than one hotel while you're away.

Click the link or head to **tui.co.uk** for more info about our holidays, including up-to-date prices, hotel details and helpful videos.

View online

Board Options
• All Inclusive

This hotel has a standout setting. Not only is it on its own stretch of hourglass-fine sand, but it's just footsteps from shops, restaurants and bars. The centre of Agadir's only a 10-minute walk away, too.

There are four pools, four restaurants, and plenty of sports to try.

Key Facilities
• 4 pools • 1 kids' pool • 4 bars • 4 restaurants • Free Wi-Fi • Riu Fun4All sports and entertainment programme • RiuArt activities • Riu4U Teens' club • RiuLand Kids' Club • Evening entertainment programme • Organised competitions • Oceane Wellness and beauty centre*

Location
• Separated from the beach by the promenade • 500m to the nearest restaurants and bars • 1km to Agadir

Transfer time: 45 minutes by coach from Agadir Airport

Rooms
Each room sleeps four and features a balcony or terrace. You can also pay a bit extra and opt for a **sea view**. Spacious junior suites are available, too.

Number of rooms: 406

Accessibility
This hotel's generally suitable for those with reduced mobility, but all access needs are different. See the A-Z guide for more details.

Your service at this hotel
Holidays here come with our **Hotel rep + 24/7 support on the TUI app and by phone**

Riu Palace Tikida Agadir

AGADIR **MOROCCO**

TTTTT **4.4/5** Based on 7030 reviews

MULTI-CENTRE
This hotel can be booked as part of a **Multi-Centre** holiday – when you stay at more than one hotel while you're away.

Click the link or head to **tui.co.uk** for more info about our holidays, including up-to-date prices, hotel details and helpful videos.

View online

Board Options
• All Inclusive

This hotel has a whole new look for 2025 and has bagged a spot right next to a beach, part of which is reserved for hotel guests, so it's easy to flit from the pool to the sand throughout the day. It's on Agadir's shop and restaurant-lined main promenade, too.

A huge pool steals the show outside, while indoors you've got a handful of à la carte eateries and a spa.

Key Facilities
• 2 pools • 1 kids' pool • 6 bars • 4 restaurants • A la carte dining • Free Wi-Fi • RIU Fit activity programme • Kids' club • Evening entertainment programme • Tikida Spa wellness centre*

Location
• Located on the Agadir beachfront • 100m to supermarket and shops • Hotel shuttle to Golf du Soleil 36-hole golf course, 9km away • 25km to the airport

Transfer time: 45 minutes by coach from Agadir Airport

Rooms
Rooms here all feature a satellite TV, minibar, air-conditioning, Wi-Fi, and either a balcony or terrace. Twin rooms are available, with the chance to upgrade to a **pool view**. A **junior suite** has an open-plan lounge area with a sofa, and you can also add on a **sea view**.

Number of rooms: 456

Accessibility
This hotel's generally suitable for those with reduced mobility, but all access needs are different. See the A-Z guide for more details.

Your service at this hotel
Holidays here come with our **Hotel rep + 24/7 support on the TUI app and by phone**

*Extra charge

Café Maure

ROBINSON AGADIR

AGADIR **MOROCCO**

TTTT Plus **4.4/5** Based on 1299 reviews

It's easy to feel like a king or queen here, with exceptional service, plus a huge choice of activities. With the Atlantic Ocean in front of you and the Atlas mountains as a dramatic backdrop, this club is perfectly positioned for golf, beach sports or just drinking in the view, as well as a cocktail or smoothie.

The hotel sits on a private stretch of Agadir beach that's perfect for paddle-boarding and bodyboarding. You can get to Agadir by walking an hour along the sand or it's 20 minutes by taxi.

Key Facilities

• 3 pools • 1 kids' pool • 4 bars • 2 restaurants • Bodyboarding* • Golf* • Tennis • WellFit spa* • WellFit Gym • Group Fitness classes • Body and Mind classes • Evening entertainment programme • ROBY club

Location

• 2km from resort centre • On Agadir beach

Transfer time: 45 minutes by coach from Agadir Airport

Rooms

All rooms here come with individually controlled air-conditioning, satellite TV and a safe. And you'll have a balcony or terrace, too.

Number of rooms: 343

Your service at this hotel

Holidays here come with our **Hotel rep + 24/7 support on the TUI app and by phone**

Select your room

For a small fee, this hotel lets you choose your ideal room from an interactive map.

MULTI-CENTRE

This hotel can be booked as part of a **Multi-Centre** holiday – when you stay at more than one hotel while you're away.

Click the link or head to **tui.co.uk** for more info about our holidays, including up-to-date prices, hotel details and helpful videos.

View online

Board Options

• All Inclusive

*Extra charge

Riu Palace Tikida Taghazout

AGADIR **MOROCCO**

4.2/5 Based on 2054 reviews

This place showcases a bigger is better mentality from the minute you walk through the door. It's got seven pools, four restaurants and six bars, plus a private beach area out the front.

The treat-yourself credentials are top-drawer, too. One of the pools is a chilled indoor number, and the spa comes with a relaxation area, a hammam, a salon and a bunch of massage rooms.

Key Facilities

• 8 pools • 1 kids' pool • 6 bars • 4 restaurants
• Free Wi-Fi • RiuLand kids' club • Tikida Spa*

Location

• Peaceful location in Taghazout Bay • 5km to Taghazout city centre • 23km to Agadir

Transfer time: 70 minutes by coach from Agadir Airport

Rooms

Rooms here will come with central air-conditioning, a balcony or terrace, minibar and a safe. There are rooms with a **sea view** available, too. **2 bedroom family rooms** are a great choice for larger groups, some rooms can sleep up to 8 people.

Number of rooms: 504

Your service at this hotel

Holidays here come with our **Hotel rep + 24/7 support on the TUI app and by phone**

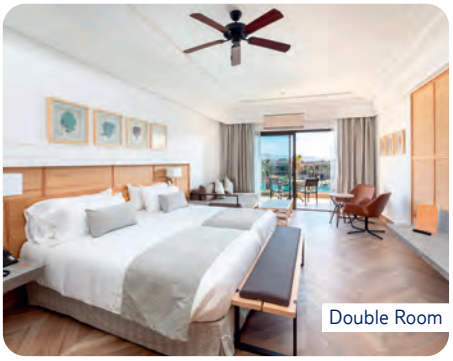
Double Room

MULTI-CENTRE

This hotel can be booked as part of a **Multi-Centre** holiday – when you stay at more than one hotel while you're away.

Click the link or head to **tui.co.uk** for more info about our holidays, including up-to-date prices, hotel details and helpful videos.

View online

Board Options

• All Inclusive

*Extra charge

Discovery Putting you close to sightseeing spots, nature areas and photo-worthy scenery.

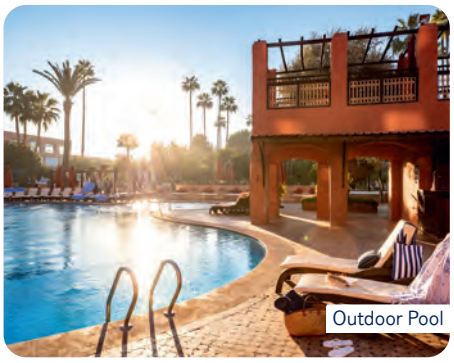

Outdoor Pool

Buffet Restaurant

TUI BLUE Medina Gardens

MARRAKECH **MOROCCO**

TTTT Plus **4.6/5** Based on 1839 reviews

ADULTS ONLY

The hotel's part of the TUI BLUE collection. With a 200-year-old tower among its credentials, it really fits in with its historic surroundings. And facilities-wise, it's bang up to date – you've got a swish pool, a rooftop bar* and a duo of restaurants.

Location-wise, this hotel's about as central as it gets. You're 10 minutes' stroll from Jemaa el-Fna square and the famous Koutoubia mosque, and the surrounding area's full of spice-laden souks, rooftop bars and street food stalls.

Key Facilities

• 2 pools • 7 bars • 3 restaurants • A la carte dining • Free Wi-Fi • BLUEF!t® • Daytime activity programme • Events programme • Spa*

Location

• 5-minute walk to the Medina, where the labyrinth of streets are filled with shops, souks and cafés

Transfer time: 30 minutes by coach from Marrakech Airport

Rooms

All room types have air-con, a Queen-sized bed, a shower, and Wi-Fi. Some **double rooms** have a **balcony**, and you can opt for a **pool view**, too. Meanwhile there are **double rooms** with a **garden view** from a **balcony** or **terrace**, with the additional wow-factor of a Jacuzzi®.

Number of rooms: 182

Accessibility

This hotel's been surveyed by AccessAble so you can check if it's suitable for your access needs. See the A-Z guide for more details.

Your service at this hotel

Holidays here come with our **Hotel rep + 24/7 support on the TUI app and by phone**

MULTI-CENTRE

This hotel can be booked as part of a **Multi-Centre** holiday – when you stay at more than one hotel while you're away.

Click the link or head to **tui.co.uk** for more info about our holidays, including up-to-date prices, hotel details and helpful videos.

View online

Board Options

• All Inclusive

*Extra charge

Style These hotels major in standout architecture and impressive interior design.

Buffet restaurant

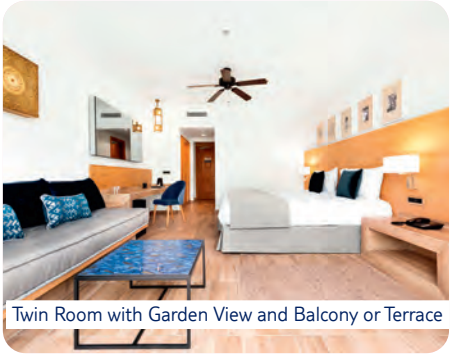

Twin Room with Garden View and Balcony or Terrace

TUI BLUE Riu Tikida Garden

MARRAKECH **MOROCCO**

ADULTS ONLY

TTTT Plus 4.1/5 Based on 5032 reviews

This adults-only TUI BLUE hotel isn't shy about its good looks. On the terrace, terracotta tones blend into turquoise and green, thanks to a cluster of pools and a garden lined with leafy palm trees. Moroccan-style dining is part of the package, too.

This pad puts you in one of the greenest parts of Marrakech – it's got a plot in the leafy Palmeraie area. When you're ready for a wander, it only takes 10 minutes to drive to the city centre's souks and medinas, and five minutes to stroll to the open-air markets at Jemaa el-Fna square.

Key Facilities

• 5 pools • 2 bars • 3 restaurants • A la carte dining • Free Wi-Fi • Daytime activity programme • Evening entertainment programme • Tikida Spa*

Location

• In the Palmeraie area of the city, 3km from the city centre • 4km from the famous Jemaa El Fna and Koutoubia Mosque • Hotel-run bus to resort centre during the day

Transfer time: 20 minutes by coach from Marrakech Airport

Rooms

In your room you'll find extras like a kettle, plus tea or coffee sachets, a mini-fridge, bathrobes, a TV, and Wi-Fi. All rooms include a shower, air-conditioning, and a safe. You can opt for a **junior suite** or a **twin room**, the latter comes with a **balcony** or **terrace**, plus a **garden** or **pool** view. **Swim-up twin rooms** have a **pool** view from a **terrace**.

Number of rooms: 259

Your service at this hotel

Holidays here come with our **Hotel rep + 24/7 support on the TUI app and by phone**

MULTI-CENTRE
This hotel can be booked as part of a **Multi-Centre** holiday – when you stay at more than one hotel while you're away.

Click the link or head to **tui.co.uk** for more info about our holidays, including up-to-date prices, hotel details and helpful videos.

View online

Board Options

• All Inclusive

*Extra charge

Sirayane Boutique Hotel & Spa

MARRAKECH **MOROCCO**

4.8/5 Based on 2406 reviews

This ultra-contemporary hotel was designed by a world-renowned architect, and is made up of cubist-style blocks set in 2 hectares of gardens, where you'll find palms, olive trees and two smart pools.

In terms of location, the hotel's just outside the city. Jemaa el-Fna square is around 15 minutes' drive away, and the hotel runs a free shuttle bus throughout the day and evening to whisk you there.

Key Facilities

• 2 pools • 2 bars • 1 restaurant • A la carte dining*
• Free Wi-Fi • Spa*

Location

• 8km to resort centre with shops, bars, restaurants and nightclubs

Transfer time: 25 minutes by taxi from Marrakech Airport

Rooms

You can expect Wi-Fi, a TV, DVD player, bathrobes and slippers, plus tea or coffee-making facilities. Room types include a **Prestige Double Room**, or a **Privilege Double Room** with **terrace**, meanwhile a **Deluxe Suite**, **Junior Suite** and **Premium Suite** each come with their own **private pool** and **garden**.

Number of rooms: 40

Your service at this hotel

Holidays here come with **24/7 support on the TUI app and by phone**

Privilege Double Room with Terrace

Buffet restaurant

MULTI-CENTRE

This hotel can be booked as part of a **Multi-Centre** holiday – when you stay at more than one hotel while you're away.

Click the link or head to **tui.co.uk** for more info about our holidays, including up-to-date prices, hotel details and helpful videos.

View online

Board Options

• Bed & Breakfast • Half Board
• Full Board

*Extra charge

Buffet restaurant

Twin Room with Balcony or Terrace

Riu Tikida Palmeraie

MARRAKECH **MOROCCO**

TTTT Plus 4.2/5 Based on 8604 reviews

This hotel looks like a little village, with annexes sprinkled around 13 acres of gardens. It's in the smart Palmeraie district of Marrakech, a 30-minute shuttle bus ride from the medina.

The rooms are being given a fresh, modern look as part of the update. Food-wise, there's a handful of restaurants to choose from, while outside a huge pool takes centre stage.

Key Facilities

• 2 pools • 1 kids' pool • 3 bars • 3 restaurants • Free Wi-Fi • Riu Fun4All sports and entertainment programme • RiuLand Kids' Club • Evening entertainment programme • Wellness centre*

Location

• 6km from Marrakech's old quarter • 13km to the airport • Hotel offers a complimentary shuttle bus into the centre of Marrakech

Transfer time: 25 minutes by coach from Marrakech Airport

Rooms

You can expect a balcony or terrace in all rooms. There's twin rooms available which can come with an interconnecting room. Or if you'd like a bit more space, you can opt for a **junior suite** which comes with a **lounge area**.

Number of rooms: 392

Accessibility

This hotel's generally suitable for those with reduced mobility, but all access needs are different. See the A-Z guide for more details.

Your service at this hotel

Holidays here come with our **Hotel rep + 24/7 support on the TUI app and by phone**

MULTI-CENTRE
This hotel can be booked as part of a **Multi-Centre** holiday – when you stay at more than one hotel while you're away.

Click the link or head to **tui.co.uk** for more info about our holidays, including up-to-date prices, hotel details and helpful videos.

View online

Board Options
• All Inclusive

*Extra charge

Great mosque of Kairouan

Tunisia

Ancient cities, forgotten villages, deserts and beaches – Tunisia holidays serve up sunbathing hotspots with a side order of history.

Markets, medinas and mosques

Shopaholics will be in their element on a holiday to Tunisia. Seek out authentic bargains and gifts while practising your haggling skills in the markets and souks – many of which can be found in the maze-like medina quarters of Tunisia's towns and villages. Meanwhile, ornate mosques provide historic sightseeing opportunities.

Saharan sands

The closeness of the Sahara means desert safaris are easy to come by. Hop in a 4x4 and you can hurtle across the dunes, exploring a landscape that's remained unchanged for centuries. Alternatively, go horse riding, stopping at an authentic Bedouin camp for mint tea along the way.

Food for thought

The local cuisine draws heavily on its country's rich history, and is a heady mix of North African spice, delicate French touches and a big helping of Mediterranean influences. Traditional dishes include brik – a tuna and egg pastry – and mechouia salad, made of red peppers, tomatoes and onions.

The TUI app's your one-stop shop for support while you're away, and provides everything you need for your holiday in one place.

Download the TUI app

Sidi Bou Said

Port El Kantaoui

Jaafar beach

Flight time
Enfidha – 3 hrs

Timezone
GMT +1

Weather

Tunisia's appealing no matter what time you go. Temperatures top 30 degrees in July and August, and hover around the mid-20s in spring and autumn, making it the coolest time to visit the Sahara Desert.

Did you know

Luke Skywalker's hometown was named after the Tunisian city of Tatouine, and iconic scenes from the Star Wars franchise were shot here.

We fly from a wide range of regional airports, so chances are there'll be one near you. Take a look at our flight timetable at the back of this brochure for an at-a-glance guide to our flying programme.

Flight time shown above is from London Gatwick and should be used as a rough guide, as they can vary.

Style These hotels major in standout architecture and impressive interior design.

Beach

Double Room With Sea View And Balcony

Olive Buffet Restaurant

TUI BLUE Scheherazade

SOUSSE **TUNISIA**

TTTT Plus 4.6/5 Based on 2809 reviews

ADULTS ONLY

The pools steal a lot of the limelight at this hotel, which is part of the TUI BLUE collection. One's tucked away in a courtyard, and the other's perched right by the beach and a garden full of palms. A trio of smart restaurants make up the dining scene, and a spa* sets you up for relaxation.

Thanks to the hotel's beachfront plot, you won't have to venture far to set foot on some soft, latte-coloured sand. And if it's culture you're after, hop in a taxi to Sousse's old town. It's just over 10 minutes away, and is home to sprawling souks, an 8th-century fort and the ruins of an old castle.

Key Facilities

• 2 pools • 4 bars • 3 restaurants • A la carte dining*
• Free Wi-Fi zones • Daytime activity programme
• Evening entertainment programme • Spa*

Location

• On a private area of beach • 100m to the nearest shops • 2.5km from the centre of Sousse • 5km from Port El Kantaoui

Transfer time: 40 minutes by coach from Enfidha Airport

Rooms

All rooms here have air-conditioning – operates from 15th June, a balcony and Wi-Fi* available so you can stay connected. **Double rooms** come with **sea views**. For a bit extra, you can choose a **swim-up room** with **sea views**. **Junior suites** are spacious too and they have a separate lounge area.

Number of rooms: 201

Accessibility

The property is generally unsuitable for those with reduced mobility. See the A-Z guide for more details.

Your service at this hotel

Holidays here come with our **Hotel rep + 24/7 support on the TUI app and by phone**

Select your room

For a small fee, this hotel lets you choose your ideal room from an interactive map.

Click the link or head to **tui.co.uk** for more info about our holidays, including up-to-date prices, hotel details and helpful videos.

View online

Board Options

• All Inclusive

*Extra charge

Culinarium à la carte restaurant

Double Room with Balcony or Terrace

TUI BLUE Palm Beach Hammamet

HAMMAMET **TUNISIA**

4.4/5 Based on 2568 reviews

This hotel's the newest addition to the TUI BLUE collection, opening its doors in summer 2024 with all the trimmings. From fresh-out-the-box interiors to a royal flush of restaurants, bars and pools, this beachfront pad is here to make its mark on the Tunisian seaside.

Location-wise, this place gets top marks. It's nestled by a toffee-coloured beach in Hammamet – the seaside town is hinged on the Mediterranean coast. Its time-warp medinas, buzzing restaurants and shisha bars make it a fave with the celeb crowd.

Key Facilities

• 2 pools • 1 kids' pool • 4 bars • 4 restaurants • A la carte dining* • Daytime activity programme • Evening entertainment programme • Spa*

Location

• On the beach • 100m to nearest shops, bar and restaurant • 3km to resort centre • Bus-stop nearby

Transfer time: 60 minutes by coach from Enfidha Airport

Rooms

All rooms come with centralised air-conditioning from mid-June to mid-October, a shower, tea or coffee-making facilities, and a **balcony or terrace.** You can upgrade to a **double room** that comes with a limited or full **sea view. Superior twin rooms** are also available.

Number of rooms: 210

Accessibility

This hotel's generally suitable for those with reduced mobility, but all access needs are different. See the A-Z guide for more details.

Your service at this hotel

Holidays here come with our **Hotel rep + 24/7 support on the TUI app and by phone**

Click the link or head to **tui.co.uk** for more info about our holidays, including up-to-date prices, hotel details and helpful videos.

View online

Board Options

• All Inclusive

*Extra charge

Larnaca

Cyprus

Beaches are only part of the story on a holiday to Cyprus. The island is also home to mountain scenery, centuries-old sights and unforgettable food.

An island for everyone

Thanks to its sandy stretches, ancient sights and up-tempo nightlife, Cyprus is a firm holiday favourite, attracting everyone from families to clubbers. A mix of laidback and lively resorts fringe the island, along with beautiful beaches – more than 70 are Blue Flag-certified. And if you go inland, you'll find sleepy villages, hidden hamlets and the scenic Troodos Mountains.

Larnaca region

The Larnaca region of Cyprus is home to the family-favourite resort of Protaras. Its golden beach and clear shallow waters are a winning combination for anyone with little ones, and its main strip has a good mix of restaurants, cafés and bars. Further south is Ayia Napa. It's best known as a clubbing mecca, but it's also home to one of the island's best beaches and has a pretty old town. Neighbouring Nissi Beach completes the trio of resorts. It boasts a waterpark and white-sand beach with its own islet.

Paphos region

The town of Paphos is the best-known resort on Cyprus' west coast. A traditional harbour town, it's got a handful of golden beaches, a pretty marina and a long list of historical sights, including the Tombs of the Kings. Elsewhere in the region is Limassol, which has a seven-mile stretch of beach, and Coral Bay, where you'll find a large horseshoe-shaped cove with Blue Flag credentials. If you're after somewhere away from it all, the quiet seaside villages of Polis, Amathus Bay and Latchi give you an authentic slice of island life.

The TUI app's your one-stop shop for support while you're away, and provides everything you need for your holiday in one place.

Download the TUI app

Coastline of Cyprus

Limassol

Seacaves, Coral Bay

Flight time
4 hrs 30 mins

Timezone
GMT +2

Weather

Cyprus sees a massive 340 days of sunshine a year. Temperatures are usually in the low 20s by April, and don't be surprised if the mercury creeps close to 40 in the summer before cooling down again in Autumn.

Did you know

Cyprus is the only country outside of the UK to hold a British royal wedding. King Richard the Lionheart married Berengaria of Navarre here in 1191.

We fly from a wide range of regional airports, so chances are there'll be one near you. Take a look at our flight timetable at the back of this brochure for an at-a-glance guide to our flying programme.

Flight time shown above is from London Gatwick and should be used as a rough guide, as they can vary.

Royal Apollonia

LIMASSOL **CYPRUS**

4.6/5 Based on 1900 reviews

Main outdoor pool

MULTI-CENTRE
This hotel can be booked as part of a **Multi-Centre** holiday – when you stay at more than one hotel while you're away.

Click the link or head to **tui.co.uk** for more info about our holidays, including up-to-date prices, hotel details and helpful videos.

View online

Board Options
- All Inclusive
- Half Board
- Bed & Breakfast

The interiors of this hotel are really stylish. The outdoor space is dominated by a huge, stylish pool with a swim-up bar. Bedrooms are also finished to a contemporary standard, and the à la carte restaurants are just as smart.

In terms of location, the Royal Apollonia is right on the beach, just a couple of minutes' walk from some of Limassol's best bars and restaurants.

Key Facilities
• 2 pools • 1 kids' pool • 2 bars • 3 restaurants • A la carte dining • Free Wi-Fi • Kids' club • The Royal Spa*

Location
• In the heart of Germasogeia tourist centre, with bars, discos and restaurants • Beach accessed via hotel gardens and about 20 steps • 5km to Limassol Old Town

Transfer time: 60 minutes by taxi from Paphos Airport, 60 minutes by taxi from Larnaca Airport

Rooms
Superior twin rooms have an **inland** or **sea view** from the **balcony**. **Deluxe twin rooms** have a **sea view** from the **balcony** and some have a **whirlpool bath**. All rooms have air-conditioning between May and October and heating between November and April plus free Wi-Fi.

Number of rooms: 204

Accessibility
This hotel's generally suitable for those with reduced mobility, but all access needs are different. See the A-Z guide for more details.

Your service at this hotel
Holidays here come with **24/7 support on the TUI app and by phone**

Atlantica Miramare Beach

LIMASSOL **CYPRUS**

4.2/5 Based on 1630 reviews

FREE KIDS' PLACES AVAILABLE Subject to availability

Click the link or head to **tui.co.uk** for more info about our holidays, including up-to-date prices, hotel details and helpful videos.

View online

Board Options
- Bed & Breakfast
- Half Board

This hotel is pulled right up next to a beach, so you can get to the shore in a few steps. Take a 10-minute drive along the coastline, and you'll come across the area's marina and a line-up of seafront tavernas.

Inside, the hotel is really stylish. We're talking coffee and cream-coloured sofas in a softly lit lobby, a red-on-red restaurant, and all-white wicker sofas in a bar terrace that floats over a koi carp pond.

Key Facilities
• 2 pools • 1 kids' pool • 3 bars • 3 restaurants • Free Wi-Fi • Evening entertainment programme • IL MARE Spa & Health Club*

Location
• On the beach • A couple of minutes' walk to a cash machine, pharmacy, shops, bars and restaurants • 5km to Old Limassol and castle • 1.5km to cinema complex

Transfer time: 60 minutes by coach from Paphos Airport, 60 minutes by coach from Larnaca Airport

Rooms
There's twin and double rooms here, with **superior** and **deluxe room** upgrades available. Or if you're after something extra, **junior suites** provide a lounge area with a **sea view**. Rooms may come with a balcony. Plus, free Wi-Fi and air-conditioning from 1st May until 31st October, outside these times heating is available.

Number of rooms: 280

Accessibility
This hotel's been surveyed by AccessAble so you can check if it's suitable for your access needs. See the A-Z guide for more details.

Your service at this hotel
Holidays here come with **24/7 support on the TUI app and by phone**

*Extra charge

Mediterranean Beach Hotel

LIMASSOL **CYPRUS**

TTTT 4.5/5 Based on 2993 reviews

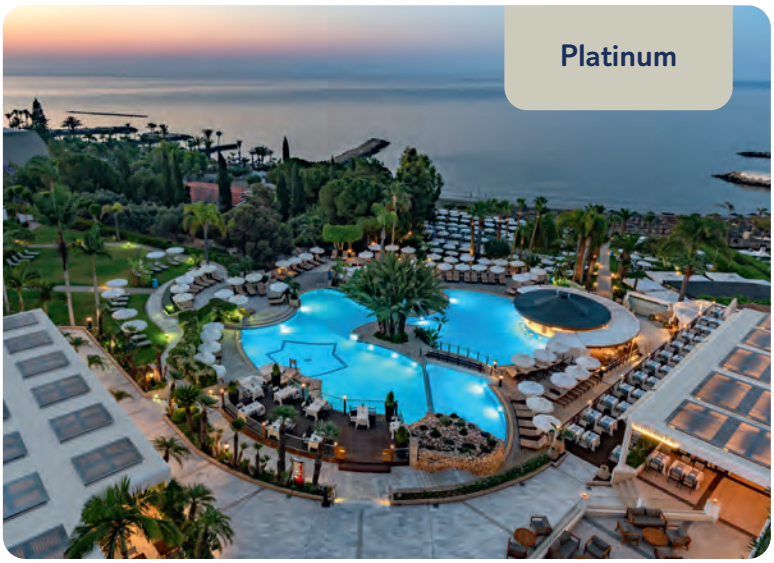

This place follows a bigger is better mantra. It's got a vast atrium-style lobby, a lagoon-like pool and nine places to eat and drink.

When you're not catching rays beside the pool, it only takes a minute or so to walk to the beach. The hotel's palm-filled gardens are shoulder-to-shoulder with the sand, and there's a seafront bistro that serves snacks and drinks.

Key Facilities

• 3 pools • 1 kids' pool • 3 bars • 5 restaurants • Free Wi-Fi • Daily evening entertainment shows

Location

• In the historic area of Amathus • The hotel overlooks a Blue Flag beach • 4km to Yermasoyia tourist area of Limassol • Shops, bars and restaurants 50m away • Limassol Old Town is 8km away

Transfer time: 60 minutes by coach from Paphos Airport

Rooms

The rooms here come with an LCD satellite TV, a safe, hairdryer, tea and coffee facilities, free Wi-Fi and a balcony or terrace. Deluxe double rooms, family rooms, studios and superior rooms are available.

Number of rooms: 292

Your service at this hotel

Holidays here come with **24/7 support on the TUI app and by phone**

Click the link or head to **tui.co.uk** for more info about our holidays, including up-to-date prices, hotel details and helpful videos.

View online

Board Options

• Bed & Breakfast
• Full Board • Half Board

Hotel Louis Ledra Beach

PAPHOS **CYPRUS**

TTTT Plus 4.6/5 Based on 5639 reviews

MULTI-CENTRE
This hotel can be booked as part of a **Multi-Centre** holiday – when you stay at more than one hotel while you're away.

This hotel is in a great spot. To one side, you've got shops, cafés and restaurants. And to the other, there's a slice of sand-and-shingle beach. Paphos is a half-hour stroll away along a coastal path, too.

Bedrooms here have neutral walls, powder-blue linens and wooden floors. Outside, meanwhile, you've got a pair of pools, including one with sea views.

Key Facilities

• 3 pools • 1 kids' pool • 3 bars • 2 restaurants • Free Wi-Fi • Daytime activity programme • Kids' club • Evening entertainment programme • Planet Spa*

Location

• On the beach • Shops across the road • 3km to lively harbour of Kato Paphos • 4km to Paphos • Buses to Coral Bay and Upper Paphos approx. every 15 minutes

Transfer time: 40 minutes by coach from Paphos Airport

Rooms

Rooms here have air-conditioning from May to October. Twin rooms have a balcony, for a little extra, a **sea view**. Family rooms are available with options like a **sea view** and sliding doors. Plus luxurious **honeymoon rooms** are on offer, including special honeymoon extras and a whirlpool bath. While heating is in operation from November until April.

Number of rooms: 269

Accessibility

This hotel's been surveyed by AccessAble so you can check if it's suitable for your access needs. See the A-Z guide for more details.

Your service at this hotel

Holidays here come with our **Hotel rep + 24/7 support on the TUI app and by phone**

Click the link or head to **tui.co.uk** for more info about our holidays, including up-to-date prices, hotel details and helpful videos.

View online

Board Options

• All Inclusive

*Extra charge

Alexander the Great Beach Hotel

PAPHOS **CYPRUS**

TTTT Plus **4.8/5** Based on 4966 reviews

FREE KIDS' PLACES AVAILABLE Subject to availability

MULTI-CENTRE
This hotel can be booked as part of a **Multi-Centre** holiday – when you stay at more than one hotel while you're away.

Click the link or head to **tui.co.uk** for more info about our holidays, including up-to-date prices, hotel details and helpful videos.

View online

Board Options
• Bed & Breakfast • Full Board • Full Board Plus • Half Board Plus

This hotel has one of the best postcodes in Paphos. It's right by a sandy, Blue Flag beach, and it's just a five-minute walk – along a scenic seafront path – to the shops, bars and restaurants in the stylish harbour.

You can look forward to sweeping views of the sea and across to Paphos' harbour and Medieval castle when you stay here. The hotel itself also has looks on its side, with elegent accommodation, leisure facilities and fine gastronomy setting the scene. What's more, the property earned a TripAdvisor Travellers' Choice award in 2021.

Key Facilities
• 4 pools • 1 kids' pool • 3 bars • 5 - 3 in winter restaurants • A la carte dining • Free Wi-Fi • Daytime activity programme • Little Monsters kids' club • Havana entertainment venue • Health and Beauty Club*

Location
• On a Blue Flag beach • Close to Paphos Harbour and Paphos Medieval Castle • 1km to city center • Close to local shops • 8km from Elea Golf Club

Transfer time: 45 minutes by coach from Paphos Airport

Rooms
Rooms here may come with your basic holiday essentials including air-conditioning from May - October. You can upgrade your twin so you'll have **partial or full sea views** and a **balcony**. Plus for more space**, superior doubles** are available. Or you could choose an **adults-only double** with a **private garden** and **-** for that bit extra - **a private pool**.

Number of rooms: 202

Accessibility
This hotel's been surveyed by AccessAble so you can check if it's suitable for your access needs. See the A-Z guide for more details.

Your service at this hotel
Holidays here come with our **Hotel rep + 24/7 support on the TUI app and by phone**

St George Beach Hotel & Spa Resort

PAPHOS **CYPRUS**

ADULTS ONLY

TTTT Plus **4.3/5** Based on 3211 reviews

Click the link or head to **tui.co.uk** for more info about our holidays, including up-to-date prices, hotel details and helpful videos.

View online

Board Options
• All Inclusive

St George Hotel Spa & Beach is wrapped up inside expansive green gardens, on the edge of Chlorakas' beach. It's a small curl of sand and pebble, and it's protected by a jetty that makes it a great swimming spot.

The bedrooms here are modern spaces designed with a sleek diamond and jet colour scheme. And on the food front, the restaurant has six restaurants, including an American place, an Italian restaurant, an Asian restaurant and a Greek taverna.

Key Facilities
• 3 pools • 6 bars • 6 restaurants • Free Wi-Fi • Evening entertainment programme • Ocyan Spa & Fitness*

Location
• Situated on the beach near Chlorakas Village • 100m to bus stop, with buses running every 20mins from 08.00-22.30 • 100m to nearest chemist, open Mon-Fri 09.00-13.00 and 15.00-18.00 • 150m to the local tavernas and restaurants • 3km to nearest bank and ATM • 6km to Paphos • 13km from Elea Golf Club

Transfer time: 45 minutes by coach from Paphos Airport

Rooms
Rooms come with a **balcony**, smart TVs, plus bathrobes and slippers. And an ironing room is available – upon request. You can upgrade your room type to include a **sea view**, and there's a choice of **twins rooms**, **deluxe double rooms,** or **suites.**

Number of rooms: 303

Accessibility
This hotel's been surveyed by AccessAble so you can check if it's suitable for your access needs. See the A-Z guide for more details.

Your service at this hotel
Holidays here come with our **Hotel rep + 24/7 support on the TUI app and by phone**

*Extra charge

Centro outdoor pool

Pool bar

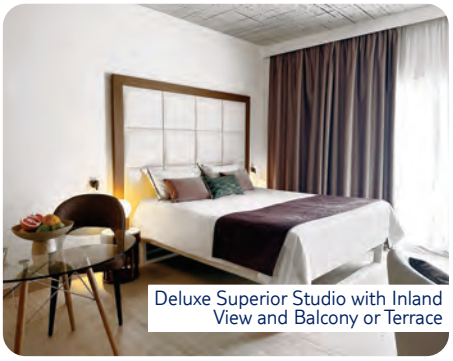
Deluxe Superior Studio with Inland View and Balcony or Terrace

Piatakia buffet restaurant

King Jason, Paphos

PAPHOS **CYPRUS**

TTTT Plus **4.8/5** Based on 5922 reviews

ADULTS ONLY

King Jason Paphos gets excellent reviews and keeps holidaymakers coming back year on year. So much so that it received a Best of the Best award from TripAdvisor in 2021. The VIP-worthy service is one reason for this. For starters, you can look forward to a glass of fizz and chocolates on arrival.

Indulgent cuisine – like salmon, duck and carvery roasts – is served up in the buffet restaurant, not to mention afternoon tea and chocolate. Four pools include an infinity number and a hydro pool. And, there's a spa* where you can get a pampering treatment or relax in the sauna.

Key Facilities

• 4 pools • 2 bars • 2 restaurants • Free Wi-Fi • Spa*

Location

• In a residential area • 400yd left out of the main entrance you'll find a chemist, ATM and bank • 1.3km to Kato Paphos resort centre where you'll find cafés, bars, pizzerias and traditional tavernas • 2.3km to beach • 2km to Paphos harbour

Transfer time: 45 minutes by coach from Paphos Airport

Rooms

Superior studios, **deluxe studios** and **executive suites** are all available, as well as **suites** sleeping up to 4. All rooms include free Wi-Fi, a safety deposit box, bathrobes and slippers, as well as air-conditioning from May to October, a satellite TV and a well-equipped kitchenette.

Number of rooms: 127

Accessibility

This hotel's been surveyed by AccessAble so you can check if it's suitable for your access needs. See the A-Z guide for more details.

Your service at this hotel

Holidays here come with our **Hotel rep + 24/7 support on the TUI app and by phone**

MULTI-CENTRE
This hotel can be booked as part of a **Multi-Centre** holiday – when you stay at more than one hotel while you're away.

Click the link or head to **tui.co.uk** for more info about our holidays, including up-to-date prices, hotel details and helpful videos.

View online

Board Options

• All Inclusive

*Extra charge

Platinum

The Burger Club

Double room with inland view and balcony or terrace

Mare Paphos

PAPHOS **CYPRUS**

4.5/5 Based on 1406 reviews

The Mare Paphos is a pro when it comes to looking after little ones. You can expect fun-filled kids' clubs and day-to-night activities, plus splash zones and sea-view pools

Location-wise, you've got the Mediterranean Sea right under your nose. There's a rocky sunbathing spot overlooking the water with a bar where you can grab drinks. And when it comes to days out, a slide-packed waterpark* is a 15-minute drive away.

Key Facilities

• 3 pools • 2 kids' pools • 5 bars • 5 restaurants • A la carte dining • Free Wi-Fi • Dedicated Sports & Activity Hosts • Kids' clubs • Evening entertainment programme • Evzen by Aegeo SPA*

Location

• Overlooking the sea • Close to Paphos airport

Transfer time: 40 minutes by coach from Paphos Airport

Rooms

All rooms come with a balcony or terrace, a TV, Wi-Fi, a docking station, a safety deposit box, tea and coffee making facilities and a mini-fridge. There are **double rooms**, **family rooms** and **suites** to choose from, including **swim-up** and larger **2-bedroom suites.**

Number of rooms: 327

Accessibility

This hotel's been surveyed by AccessAble so you can check if it's suitable for your access needs. See the A-Z guide for more details.

Your service at this hotel

Holidays here come with our **Hotel rep + 24/7 support on the TUI app and by phone**

FREE KIDS' PLACES AVAILABLE Subject to availability

MULTI-CENTRE
This hotel can be booked as part of a **Multi-Centre** holiday – when you stay at more than one hotel while you're away.

Click the link or head to **tui.co.uk** for more info about our holidays, including up-to-date prices, hotel details and helpful videos.

View online

Board Options

• All Inclusive

*Extra charge

Hotel Annabelle

PAPHOS **CYPRUS**

4.8/5 Based on 2127 reviews

Infinity pool

Set in six acres, this hotel counts smart pools and top-drawer restaurants among its 5-star trimmings. Other luxe touches include a swim-up bar and night-time venues ripe for evening cocktails.

Location-wise, the shops and restaurants of Kato Paphos are more or less on your doorstep. And Paphos harbour, with its waterfront tavernas, is only a 10-minute walk away.

Key Facilities

• 4 pools • 5 bars • 5 restaurants • A la carte dining* • Centaurs kids' club* • Griffins kids' club* • Titans kids' club* • Tritons kids' club* • Ouranos wellbeing spa*

Location

• 200m to Kato Paphos where there is a chemist, bank, ATM, local shops and a supermarket • 800m to Paphos Harbour • 2km to Ktima Paphos town centre

Transfer time: 20 minutes by taxi from Paphos Airport, 75 minutes by taxi from Larnaca Airport

Rooms

Rooms here all come with air-conditioning and free Wi-Fi - plus you'll find extras like bathrobes and slippers. If you'd like to enjoy a **sea** or **pool view** from your balcony or terrace, these are available for a bit extra. Treat yourself and upgrade to a **deluxe** room - these come with a sea view and a large balcony. **Sea-view studios** are also available.

Number of rooms: 244

Your service at this hotel

Holidays here come with our **Hotel rep + 24/7 support on the TUI app and by phone**

Click the link or head to **tui.co.uk** for more info about our holidays, including up-to-date prices, hotel details and helpful videos.

View online

Board Options

• Bed & Breakfast
• Full Board • Half Board

Constantinou Bros Asimina Suites Hotel

PAPHOS **CYPRUS**

ADULTS ONLY

4.8/5 Based on 1988 reviews

MULTI-CENTRE
This hotel can be booked as part of a **Multi-Centre** holiday – when you stay at more than one hotel while you're away.

This adults-only place sidles up to Kato Paphos' beach– just head through the trees that dot the grounds and you'll reach the sand. You're less than a five-minute taxi ride from Paphos' harbour and town centre, too.

The suites here have a luxurious feel, with the likes of espresso machines and marble en suite bathrooms. Elsewhere, you've got a pair of swimming pools and a handful of chic eateries. Come evening, live music's usually on the cards.

Key Facilities

• 3 pools • 4 bars • 4 restaurants • A la carte dining • Free Wi-Fi • Daytime activity programme • Evening entertainment programme • Elixir spa* • Relaxation room

Location

• On the beach • 500m to the nearest cash machine and pharmacy • 150m to bus stop • 500m to the nearest shops, bars and restaurants • 2km to the resort centre of Paphos

Transfer time: 45 minutes by taxi from Paphos Airport

Rooms

Rooms here come with a satellite TV, free Wi-Fi, an espresso machine, balcony or terrace, and air-conditioning from May to October. You'll also have a deluxe marble bathroom with rain shower. Sea views are available for a bit extra, or you can upgrade to a **superior suite**. **Deluxe suites with a private pool** are also available.

Number of rooms: 111

Accessibility

This hotel's generally suitable for those with reduced mobility, but all access needs are different. See the A-Z guide for more details.

Your service at this hotel

Holidays here come with **24/7 support on the TUI app and by phone**

Click the link or head to **tui.co.uk** for more info about our holidays, including up-to-date prices, hotel details and helpful videos.

View online

Board Options

• Bed & Breakfast
• Half Board • Full Board
• All Inclusive

*Extra charge

Platinum

Olive Tree Restaurant

Twin Room with Inland View and Balcony

Royal Artemis Hall

Constantinou Bros Athena Royal Beach

PAPHOS **CYPRUS**

ADULTS ONLY

TTTT Plus 4.7/5 Based on 2944 reviews

This place is perched right on the beach, which comes with a jetty for guests to dive into the sea or sunbathe on. It's also 15 minutes' walk to the harbour along a coastal path.

The hotel's relaxed pool scene is made up of a trio of smart pools with whirlpools. When it comes to dinner, you can choose from themed evenings at the buffet place or the highly rated à la carte. Evening entertainment is mostly low-key here, except on barbecue nights when things step up a gear.

Key Facilities

• 4 pools • 3 bars • 5 restaurants • A la carte dining • Free Wi-Fi • Daytime activity programme • Evening entertainment programme • Elixir Spa*

Location

• By the beach • 50m to local bars & restaurants • 50m to nearest shops • 1.5km to resort centre • Bus stop outside

Transfer time: 30 minutes by coach from Paphos Airport

Rooms

All rooms come with air-conditioning May to October, a fridge, a satellite TV, free Wi-Fi, a safety deposit box and an espresso machine. Enjoy a **sea view** from your balcony for a bit extra, or upgrade to a **suite** for a Jacuzzi® and a 2nd flatscreen TV. The spacious **superior twin rooms** are also available.

Number of rooms: 208

Accessibility

This hotel's generally suitable for those with reduced mobility, but all access needs are different. See the A-Z guide for more details.

Your service at this hotel

Holidays here come with our **Hotel rep + 24/7 support on the TUI app and by phone**

MULTI-CENTRE

This hotel can be booked as part of a **Multi-Centre** holiday – when you stay at more than one hotel while you're away.

Click the link or head to **tui.co.uk** for more info about our holidays, including up-to-date prices, hotel details and helpful videos.

View online

Board Options

• Bed & Breakfast • All Inclusive • Full Board • Half Board

*Extra charge

Sofianna Resort & Spa

PAPHOS **CYPRUS**

4.7/5 Based on 1677 reviews

This place puts you a few steps away from the lively centre of Paphos. It's close to the seafront, too, and you can walk to the soft sands and clear waters of Alykes Beach in 10 minutes.

When it comes to food and drink, you've got a buffet restaurant, an á la carte* eatery, and three bars to play with. Elsewhere, there's a swish spa where cherry blossom exfoliation treatments and Swedish massages are on the menu.

Key Facilities

• 3 pools • 2 kids' pools • 3 bars • 2 restaurants • Mesogios à la carte restaurant* • Free Wi-Fi • Daytime activity programme • Aphrodite Wellness Spa*

Location

• 500m to the beach and harbour • 500m from Kings Avenue Mall • 1km to the ancient Greek and Roman ruins at Paphos Archaeological Park • 1.5km to the town centre of Paphos

Transfer time: 45 minutes by coach from Paphos Airport

Rooms

Rooms here all come with the essentials, such as a hairdryer, tea and coffee facilities, safe, mini-fridge, TV, air-con and a balcony with table and chairs. You can upgrade to a **suite** for a touch of luxury. Or, pick a **swim-up twin room** or a **swim-up junior suite** for direct access to a pool. A range of **family rooms** are available, too.

Number of rooms: 166

Accessibility

This hotel's been surveyed by AccessAble so you can check if it's suitable for your access needs. See the A-Z guide for more details.

Your service at this hotel

Holidays here come with our **Hotel rep + 24/7 support on the TUI app and by phone**

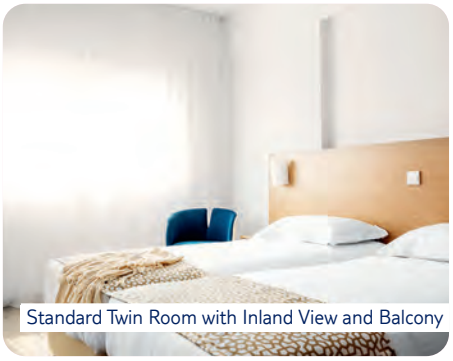
Standard Twin Room with Inland View and Balcony

Elea main restaurant

Click the link or head to **tui.co.uk** for more info about our holidays, including up-to-date prices, hotel details and helpful videos.

View online

Board Options

• All Inclusive

*Extra charge

Foodie The usual high dining standards, with the gourmet levels taken up a notch.

Thalassa Mediterranean restaurant*

Double Room with Inland View and Balcony

The Restaurant

TUI BLUE Pioneer Beach Hotel

PAPHOS **CYPRUS**

ADULTS ONLY

4.5/5 Based on 3712 reviews

At this TUI BLUE hotel you can get your teeth into Mediterranean cuisine while gazing out to sea, thanks to restaurants that show off gourmet menus and an al fresco terrace pointing towards the beach. Speaking of shorelines, there's a stone's throw between the pool and the sea. And there's an elite spa, as well, that majors in massages for two.*

This place is fronted by a sandy beach. There's a whitewashed, blue-domed church next door, which lays claim to one of Cyprus' top sunset-viewing spots. Paphos Harbour's just five minutes away by bus, or, you can stroll for 45 minutes along a scenic seafront promenade to get there.

Key Facilities

• 2 pools • 5 bars • 4 restaurants • A la carte dining* • Free Wi-Fi • Daytime activity programme • Evening entertainment programme • Folklore shows • Elixir Spa* • Relaxation area*

Location

• On a sandy beach, with a jetty for access to the sea • 500m to nearest shops and supermarket • 3km to Paphos harbour

Transfer time: 45 minutes by coach from Paphos Airport

Rooms

All rooms have a balcony, free Wi-Fi, tea and coffee facilities and air-conditioning from May to October. If you're staying in a sea-view deluxe superior room or a sea-view junior suite you'll have free use of the private cabanas on the beach.

Number of rooms: 302

Accessibility

This hotel's been surveyed by AccessAble so you can check if it's suitable for your access needs. See the A-Z guide for more details.

Your service at this hotel

Holidays here come with our **Hotel rep + 24/7 support on the TUI app and by phone**

MULTI-CENTRE

This hotel can be booked as part of a **Multi-Centre** holiday – when you stay at more than one hotel while you're away.

Click the link or head to **tui.co.uk** for more info about our holidays, including up-to-date prices, hotel details and helpful videos.

View online

Board Options

• Half Board • All Inclusive • Full Board • Bed & Breakfast

*Extra charge

Ivi Mare by Louis Hotels

PAPHOS **CYPRUS**

4.8/5 Based on 1989 reviews

ADULTS ONLY

The hotel's calling card is the outdoor pool. And there are treatments bookable in the spa.

All the facilities, from the two bars to the three restaurants, are fresh out the wrapping. Hotel interiors are made of marble and glass, with lots of giant potted plants and splashes of teal in the decor.

Key Facilities

• 2 pools • 2 bars • 3 restaurants • A la carte dining • Free Wi-Fi • Outdoor pool • Utopia Pool Bar*

Location

• On the beach • 1km to Paphos Waterpark • 3km to Paphos Archaeological Park • 12km to Paphos airport • Bus service, bus stop outside hotel go to Paphos Town approx every 15 mins.

Transfer time: 30 minutes by coach from Paphos Airport

Rooms

All rooms have air-conditioning from May to October, Wi-Fi, a satellite TV, a minibar* and either a **full sea view** or an **inland view**. There are **superior** or **deluxe double** rooms and **junior suites** to choose from, all of which have a **balcony** or **terrace**. All **junior suites** have a Jacuzzi®, plus a handful of the **superior double** rooms do, too.

Number of rooms: 148

Your service at this hotel

Holidays here come with our **Hotel rep + 24/7 support on the TUI app and by phone**

Superior Double Room with Sea View and Balcony or Terrace

Mirrors bar

MULTI-CENTRE
This hotel can be booked as part of a **Multi-Centre** holiday – when you stay at more than one hotel while you're away.

Click the link or head to **tui.co.uk** for more info about our holidays, including up-to-date prices, hotel details and helpful videos.

View online

Board Options

• Bed & Breakfast • Half Board • All Inclusive

*Extra charge

Mare Nostrum pool bar

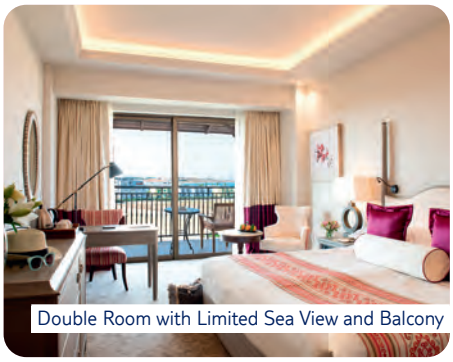
Double Room with Limited Sea View and Balcony

Lemonia Piazza

Hotel Elysium

PAPHOS **CYPRUS**

4.8/5 Based on 6075 reviews

Five top restaurants line up at this palatial-looking 5-star. A pan-Asian restaurant and a classic Italian are just two of them. Other big draws include the stylish pool, featuring a swim-up bar, and a luxury spa.

Opposite the hotel lies one of Cyprus' most famous sights – the Tombs of the Kings. And just outside is a manmade beach, while a 20-minute walk along the seafront will get you to Paphos' harbour.

Key Facilities

• 3 pools • 2 kids' pools • 3 bars • 5 restaurants
• A la carte dining* • Free Wi-Fi • Angel's Kids' Club
• Evening entertainment programme • Spa*

Location

• Beachfront, next to the Tombs of the Kings • 200m to pharmacy and cash machine • 2km to Paphos Harbour • 1.5km to Ktima Paphos town centre
• 15km to Paphos airport

Transfer time: 45 minutes by taxi from Paphos Airport

Rooms

There's double rooms available, or you can upgrade to one of the spacious **deluxe double rooms** - some of which offer a **sea view**. And for bigger groups, **family suites** offer even more space. All rooms come with a balcony or a terrace, free Wi-Fi, air-conditioning, smart TV, USB charging outlet, tea and coffee facilities and a safety deposit box.

Number of rooms: 250

Your service at this hotel

Holidays here come with **24/7 support on the TUI app and by phone**

Click the link or head to **tui.co.uk** for more info about our holidays, including up-to-date prices, hotel details and helpful videos.

View online

Board Options

• Bed & Breakfast • Full Board
• Half Board

*Extra charge

Hotel Louis Imperial Beach

PAPHOS **CYPRUS**

TTTT Plus 4.7/5 Based on 6597 reviews

MULTI-CENTRE
This hotel can be booked as part of a **Multi-Centre** holiday – when you stay at more than one hotel while you're away.

Click the link or head to **tui.co.uk** for more info about our holidays, including up-to-date prices, hotel details and helpful videos.

View online

Board Options
• All Inclusive

This hotel is surrounded by gardens, which slope down to a Blue Flag beach. Location-wise, Paphos is a 20-minute walk along a scenic beachside path, plus there's a clutch of bars and restaurants even closer.

Interiors are sleek and contemporary, while outside you've got a good-sized pool and plenty of space for sports.

Key Facilities
• 3 pools • 2 kids' pools • 2 bars • 3 restaurants • Free Wi-Fi • Daytime activity programme • Kids' club • Evening entertainment programme • Spa treatments*

Location
• Set in spacious grounds by a beach cove • 100m to bars, shops, supermarket, ATM and restaurants • 100m to the bus stop • 3km to the harbour and resort centre

Transfer time: 40 minutes by coach from Paphos Airport

Rooms
Hotel Louis Imperial Beach hotel has many rooms to choose from, such as twins, doubles, family rooms and **honeymoon rooms**. Rooms have either a balcony or terrace, and some have a **sea view** as an upgrade. There's air-conditioning in the rooms too and the **honeymoon suite** has a queen-size bed and a Jacuzzi® bath.

Number of rooms: 239

Accessibility
This hotel's been surveyed by AccessAble so you can check if it's suitable for your access needs. See the A-Z guide for more details.

Your service at this hotel
Holidays here come with our **Hotel rep + 24/7 support on the TUI app and by phone**

Constantinou Bros Athena Beach Hotel

PAPHOS **CYPRUS**

TTTT Plus 4.5/5 Based on 5165 reviews

FREE KIDS' PLACES AVAILABLE Subject to availability

MULTI-CENTRE
This hotel can be booked as part of a **Multi-Centre** holiday – when you stay at more than one hotel while you're away.

Click the link or head to **tui.co.uk** for more info about our holidays, including up-to-date prices, hotel details and helpful videos.

View online

Board Options
• Bed & Breakfast
• Half Board • Full Board
• All Inclusive

This hotel deals in big numbers. For starters, there are four huge pools, including one that's adults-only, as well as a two paddling pools for children and an Oasis splash park with two water slides. Then you've got six restaurants – they're a mix of buffet and à la carte, and all come with first-rate sea views.

The only thing that separates this supersized hotel from the sea is a beach, where you'll find loungers and waiter service. A 30-minute walk – 10 by bus – takes you to Paphos harbour.

Key Facilities
• 4 pools • 2 kids' pools • 6 bars • 6 restaurants • A la carte dining • Free Wi-Fi • Dance co-ordinator • Daytime activity programme • Kids' Club • Entertainment programme • Elixir spa centre*

Location
• On a sandy beach with some rocks • 100m to nearest ATM • Supermarket and shops opposite hotel • 50m to nearest bars and restaurants • 1.5km to Kato Paphos • 2km to Paphos harbour • 4km to Upper Paphos town centre

Transfer time: 45 minutes by coach from Paphos Airport

Rooms
Rooms have air-conditioning in the summer, a TV and a balcony. **Sea view rooms** are available for a bit extra, or upgrade to a **superior twin room** or a **suite** for extras like late breakfast and free use of the sauna and steam bath. Doubles, interconnecting rooms and single rooms are also available.

Number of rooms: 520

Accessibility
This hotel's been surveyed by AccessAble so you can check if it's suitable for your access needs. See the A-Z guide for more details.

Your service at this hotel
Holidays here come with our **Hotel rep + 24/7 support on the TUI app and by phone**

*Extra charge

Olympic Lagoon Resort Paphos

PAPHOS **CYPRUS**

4.8/5 Based on 5674 reviews

MULTI-CENTRE
This hotel can be booked as part of a **Multi-Centre** holiday – when you stay at more than one hotel while you're away.

Click the link or head to **tui.co.uk** for more info about our holidays, including up-to-date prices, hotel details and helpful videos.

View online

Board Options
• All Inclusive

The Olympic Lagoon Resort Paphos excels in family fun and relaxing couples' getaways. Everything from the dining scene to the pools have tailor-made options to suit your holiday style.

The property opens out onto a picture-perfect Blue Flag beach and is only a five-minute drive from the centre of Paphos. There are plenty of reasons to stay put, though, with quizzes, spa treatments, football and professional-level evening shows on the agenda.

Key Facilities
• 5 pools • 1 kids' pool • 6 bars • 6 restaurants • A la carte dining • Daytime activity programme • Little Monsters Kids' Club • Lullaby Lounge - Crèche • Teenz Club* • Evening entertainment programme • Serenity Spa and Health Club*

Location
• 2km to central Paphos and Paphos harbour • Blue Flag Beachfront setting

Transfer time: 45 minutes by coach from Paphos Airport

Rooms
All rooms feature free Wi-Fi access, a safe and satellite TV. **Family rooms** offer extra space, sleeping up to 5 people. Opt for an **adults-area superior double room** or a Fisherman's Village **superior double room** with a **private pool**. If you're staying in an adults-only room you'll have exclusive access to the adults-only facilities.

Number of rooms: 276

Accessibility
This hotel's been surveyed by AccessAble so you can check if it's suitable for your access needs. See the A-Z guide for more details.

Your service at this hotel
Holidays here come with our **Hotel rep + 24/7 support on the TUI app and by phone**

Mare Ayia Napa

AYIA NAPA **CYPRUS**

4.4/5 Based on 1759 reviews

MULTI-CENTRE
This hotel can be booked as part of a **Multi-Centre** holiday – when you stay at more than one hotel while you're away.

Click the link or head to **tui.co.uk** for more info about our holidays, including up-to-date prices, hotel details and helpful videos.

View online

Board Options
• All Inclusive
• Half Board

This stylish hotel's perched in a peaceful seaside spot a 10-minute drive from Ayia Napa's lively centre. Its pretty gardens are sprinkled with terracotta-topped bungalows and winding paths, so it looks just like a tiny Cypriot town. Just so you know, the Residence rooms are spread across five different buildings towards the back of the hotel.

There are no half measures when it comes to dining – eight restaurants dish up everything from Asian to Cypriot cuisine here. There's even a pizza delivery service and a snack bar, bringing the total number of food spots to double digits.

Key Facilities
• 3 pools • 1 kids' pool • 3 bars • 6 restaurants • A la carte dining* • Free Wi-Fi • Kids' Club • Eden Spa*

Location
• On the beach • 4km from the centre of Ayia Napa

Transfer time: 60 minutes by coach from Larnaca Airport

Rooms
Suites here here come with a twin bedroom and a lounge. If you're looking for more space, 2-bedroom suites are also available. Upgrade-wise you can choose from **1-bedroom superior swim-up rooms**, **swim-up superior studios** and **swim-up 2-bedroom suites**.

Number of rooms: 341

Accessibility
This hotel's generally suitable for those with reduced mobility, but all access needs are different. See the A-Z guide for more details.

Your service at this hotel
Holidays here come with our **Hotel rep + 24/7 support on the TUI app and by phone**

*Extra charge

Amanti - MadeForTwo Hotels

AYIA NAPA **CYPRUS**

TTTTT 4.9/5 Based on 581 reviews

ADULTS ONLY

This couples-only bolthole lines up all the treats, with an infinity pool, a swish spa* and a handful of restaurants. You can expect nice touches like allocated sunloungers and personal pool-side cool boxes, too.

When you're not lounging around the hotel, the Blue Flag-awarded Pantachou Beach and Ayia Napa's busy centre are less than a 10-minute walk away.

Key Facilities

• 3 pools • 2 bars • 4 restaurants • Free Wi-Fi • Evera Spa & Wellness*

Location

• 650m to a Blue Flag beach • 600m to Ayia Napa's centre • 850m to Ayia Napa's fishing harbour • 11.9km to the marina

Transfer time: 50 minutes by taxi from Larnaca Airport

Rooms

All rooms and suites at Amanti combine luxury and comfort in equal measure. Book to stay in a **deluxe double room**, **superior room**, **junior suite** or **penthouse suite**. Each offering home comforts including bathrobes and slippers, an espresso coffee maker – with daily replenishment of capsules, and Wi-Fi access. There'll be air-con, a minibar*, a safe, plus a TV.

Number of rooms: 140

Your service at this hotel

Holidays here come with **24/7 support on the TUI app and by phone**

MULTI-CENTRE
This hotel can be booked as part of a **Multi-Centre** holiday – when you stay at more than one hotel while you're away.

Click the link or head to **tui.co.uk** for more info about our holidays, including up-to-date prices, hotel details and helpful videos.

View online

Board Options
• Bed & Breakfast
• Half Board Plus
• Full Board Plus

Atlantica SunGarden Beach

AYIA NAPA **CYPRUS**

TTTT 4.4/5 Based on 1899 reviews

This place knows a thing or two about style, with an adults-only infinity pool and a swanky à la carte restaurant setting the tone. The setting's pretty good, too – it's perched on a headland looking out over the Med, and is surrounded by spacious gardens.

There's a variety of rooms at this hotel. You can upgrade to a family room or a family suite with a separate sleeping area for children.

Key Facilities

• 3 pools • 1 kids' pool • 4 bars • 2 restaurants • A la carte dining • Free Wi-Fi • Daytime and evening entertainment programme • Health club*

Location

• Shops and restaurants near the hotel • 200m to the beach - right next to the hotel • 500m to the nearest chemist, open 08.00-20.00 in summer • 1km to the resort centre, with most shops open 08.00-20.00, and the bank open Monday to Friday 08.00-13.00 • 50m to nearest ATM

Transfer time: 60 minutes by coach from Larnaca Airport

Rooms

These modern twin rooms come complete with air-conditioning, free Wi-Fi, a fridge and satellite TV. **Sea-view twin rooms** are available for a little extra. And if you're looking to upgrade, you can opt for a **sea-view suite.** Last of all, family rooms for four are available.

Number of rooms: 267

Accessibility

The property is generally unsuitable for those with reduced mobility. See the A-Z guide for more details.

Your service at this hotel

Holidays here come with our **Hotel rep + 24/7 support on the TUI app and by phone**

MULTI-CENTRE
This hotel can be booked as part of a **Multi-Centre** holiday – when you stay at more than one hotel while you're away.

Click the link or head to **tui.co.uk** for more info about our holidays, including up-to-date prices, hotel details and helpful videos.

View online

Board Options
• All Inclusive

*Extra charge

Tasia Maris Beach Hotel & Spa

NISSI BEACH **CYPRUS**

4.4/5 Based on 2744 reviews

ADULTS ONLY

MULTI-CENTRE
This hotel can be booked as part of a **Multi-Centre** holiday – when you stay at more than one hotel while you're away.

Click the link or head to **tui.co.uk** for more info about our holidays, including up-to-date prices, hotel details and helpful videos.

View online

Board Options
• All Inclusive
• Half Board • Full Board

This hotel's location is a big draw. Walk for a minute or so through the grounds and you'll come to a sandy beach. A 15-minute wander, meanwhile, takes you to the shops, restaurants and bars of Nissi Beach.

This place is geared towards adults. Days are all about relaxing by the hotel's lagoon-like pool, or winding down in the spa*. Evenings, on the other hand, are taken over by themed buffet dinners.

Key Facilities
• 3 pools • 3 bars • 4 restaurants • Pergola à la carte restaurant* • Free Wi-Fi • Hotel-run evening entertainment • BLU Spa*

Location
• 50m to a Blue Flag beach • 300m to Vathia Gonia • 15-minute walk to the town's centre • 1.3km to Nissi Beach

Transfer time: 75 minutes by coach from Larnaca Airport

Rooms
Rooms here come with a balcony, tea and coffee facilities, a mini-fridge, a safe, and air-conditioning* from 1st May to 31st October. There are twin rooms available, with the option to upgrade to a **limited sea view, a sea view** or a **superior twin room**. **Deluxe rooms and swim-up rooms** are also available, and they come with a larger balcony.

Number of rooms: 197

Your service at this hotel
Holidays here come with our **Hotel rep + 24/7 support on the TUI app and by phone**

Olympic Lagoon Resort Ayia Napa

AYIA NAPA **CYPRUS**

4.7/5 Based on 5913 reviews

MULTI-CENTRE
This hotel can be booked as part of a **Multi-Centre** holiday – when you stay at more than one hotel while you're away.

Click the link or head to **tui.co.uk** for more info about our holidays, including up-to-date prices, hotel details and helpful videos.

View online

Board Options
• All Inclusive

This place is perched on the southeast coast of Cyprus, and it comes with different areas and facilities designed for families and adults. Ayia Napa's a 10-minute drive, and there's a sandy beach five minutes' walk down the road.

There are plenty of things to do. The seven pools are joined by a lazy river. You'll find activities to keep you busy around the clock. And, there's an entertainment venue that hosts Broadway-style shows and musicians.

Key Facilities
• 7 pools • 1 kids' pool • 4 bars • 7 restaurants • A la carte dining • Free Wi-Fi • Daytime activity programme • Little Monsters Kids' Club • Teens' club • Evening entertainment programme

Location
• 150m from the golden sands of Landa Beach • Nissi Beach 1.5km • Ayia Napa 3km • 15-min walk to WaterWorld Waterpark • Hotel shop on the premises • Supermarket behind the hotel • Bus stop behind the hotel - service runs every 15 mins in summer • Bank 2km away, open 8am to 2pm

Transfer time: 50 minutes by coach from Larnaca Airport

Rooms
All rooms have Wi-Fi, a flatscreen TV, tea and coffee facilities, a mini-fridge with drinks on arrival, a sound system in the bathroom, USB sockets, a safe, bathrobes, slippers, a hairdryer and toiletries. Some rooms are located in the **adults-only area. Double rooms, twin rooms and suites** are on offer, as well as **swim-up rooms** in the adults-only area.

Number of rooms: 314

Accessibility
This hotel's generally suitable for those with reduced mobility, but all access needs are different. See the A-Z guide for more details.

Your service at this hotel
Holidays here come with **24/7 support on the TUI app and by phone**

*Extra charge

Hotel Sunrise Beach

PROTARAS **CYPRUS**

4.7/5 Based on 3159 reviews

Thanks to its beachfront position, you can flip-flop between the hotel's pool and the sea in a few steps. Protaras' main strip isn't much further away, where you'll find a clutch of shops, bars, restaurants and cafès.

One of the hotel's big draws is its dine-around programme. It means you can have dinner in a choice of restaurants, which serve the likes of American, Asian, Italian, Brazilian and Greek cuisine. Plus, there's a Seafood place at the sister hotel, Sunrise Pearl, which guests can use for a small fee.

Key Facilities

• 3 pools • 1 kids' pool • 4 bars • 7 restaurants • A la carte dining • Free Wi-Fi zones • Daytime activity and entertainment programme • Kids' club • Evening entertainment programme • Aquarius health club*

Location

• On the beach • In the centre of Protaras • 100m to shops, restaurants and nightlife

Transfer time: 105 minutes by coach from Larnaca Airport

Rooms

All rooms come with a balcony, an empty minibar, free Wi-Fi, air-conditioning, tea and coffee facilities and a hairdryer. You can upgrade your twin room to have a **sea view**. And **family rooms** are also available, with a **superior** upgrade option. For something extra special, **superior junior suites** come with two balconies, and feature panoramic views of the sea.

Number of rooms: 282

Accessibility

This hotel's been surveyed by AccessAble so you can check if it's suitable for your access needs. See the A-Z guide for more details.

Your service at this hotel

Holidays here come with our **Hotel rep + 24/7 support on the TUI app and by phone**

MULTI-CENTRE

This hotel can be booked as part of a **Multi-Centre** holiday – when you stay at more than one hotel while you're away.

Click the link or head to **tui.co.uk** for more info about our holidays, including up-to-date prices, hotel details and helpful videos.

View online

Board Options

• Bed & Breakfast • Half Board • Full Board

*Extra charge

Sunrise Pearl Hotel & Spa

PROTARAS **CYPRUS**

TTTTT 4.8/5 Based on 2067 reviews

MULTI-CENTRE
This hotel can be booked as part of a **Multi-Centre** holiday – when you stay at more than one hotel while you're away.

Click the link or head to **tui.co.uk** for more info about our holidays, including up-to-date prices, hotel details and helpful videos.

View online

Board Options
• Bed & Breakfast
• Half Board • Full Board

This place has scored a plum position on one of the area's best beaches. It means you're only steps from the sand, and a short stroll takes you into Protaras, where you'll find a cluster of tavernas and cafés.

The hotel is really stylish – think geometric marble pillars coupled with softly curved recesses. And there's a glass lift, so you get sea views as you zip up to your room. The pool scene's pretty swish, too. You'll find Balinese-style daybeds framing the water.

Key Facilities
• 6 pools • 1 kids' pool • 3 bars • 6 restaurants • A la carte dining
• Free Wi-Fi zones and in rooms • Daytime activity programme
• Kids' club • Pearl spa*

Location
• On the beach • Supermarket and local shops nearby • Bus stop outside hotel • 15-minute bus ride to Ayia Napa and Paralimni

Transfer time: 105 minutes by coach from Larnaca Airport

Rooms
Rooms here include air-conditioning, a flatscreen satellite TV, Wi-Fi, a minibar* and a balcony or terrace. The minibar is stocked with complementary drinks on arrival. Other options include **double swim-up rooms**, **junior suites with swim-up and sea view** and **deluxe suites with a whirlpool bath on the terrace.**

Number of rooms: 165

Your service at this hotel
Holidays here come with **24/7 support on the TUI app and by phone**

King Jason Protaras

PROTARAS **CYPRUS**

TTTT Plus 4.9/5 Based on 1752 reviews

ADULTS ONLY

MULTI-CENTRE
This hotel can be booked as part of a **Multi-Centre** holiday – when you stay at more than one hotel while you're away.

Click the link or head to **tui.co.uk** for more info about our holidays, including up-to-date prices, hotel details and helpful videos.

View online

Board Options
• All Inclusive

The King Jason Protaras is modelled on the popular King Jason Paphos at the other end of the island. This place boasts a luxury boutique style. And to top it off, it's right next to a beach.

Location-wise, you're next to a popular sandy beach. Within a 10-minute walk, you'll find a selection of cocktail and karaoke bars, as well as Cypriot tavernas.

Key Facilities
• 3 pools • 1 bar • 2 restaurants • Free Wi-Fi • Spa*

Location
• On Fig Tree Bay beach • 1km to Protaras' main strip • 65km from Lacarna Airport

Transfer time: 50 minutes by coach from Larnaca Airport

Rooms
Suites and deluxe studios here include free Wi-Fi, a satin robe and slippers, complimentary toiletries and an electronic safe. Just so you know, deluxe studios with a sea view and balcony or terrace are located on the higher floors.

Number of rooms: 88

Accessibility
This hotel's been surveyed by AccessAble so you can check if it's suitable for your access needs. See the A-Z guide for more details.

Your service at this hotel
Holidays here come with our **Hotel rep + 24/7 support on the TUI app and by phone**

*Extra charge

Infinity Blu

PROTARAS **CYPRUS**

TTTT 4.8/5 Based on 687 reviews

ADULTS ONLY

MULTI-CENTRE
This hotel can be booked as part of a **Multi-Centre** holiday – when you stay at more than one hotel while you're away.

Click the link or head to **tui.co.uk** for more info about our holidays, including up-to-date prices, hotel details and helpful videos.

View online

Board Options
• All Inclusive

At the Infinity Blu more than half of the rooms have front-row views of the Mediterranean Sea, and Blue Flag-ticked Pernera Bay is right on your doorstep.

This place takes its adults-only tag seriously, with a couple of bars dotted around. There's an open-air number down by the beach, plus a lounge bar and lobby-style set-up inside.

Key Facilities
• 1 pool • 2 bars • 1 restaurant • Free Wi-Fi

Location
• Located in Pernera • Close to Pernera Bay

Transfer time: 60 minutes by coach from Larnaca Airport

Rooms
All rooms have a flatscreen TV with satellite channels, free Wi-Fi and a balcony. There are deluxe suites, **suites** and **superior studios**, each with **sea-view** options for a little extra.

Number of rooms: 50

Accessibility
This hotel's generally suitable for those with reduced mobility, but all access needs are different. See the A-Z guide for more details.

Your service at this hotel
Holidays here come with **24/7 support on the TUI app and by phone**

Sunrise Jade Hotel

PROTARAS **CYPRUS**

TTTTT 4.8/5 Based on 879 reviews

ADULTS ONLY

MULTI-CENTRE
This hotel can be booked as part of a **Multi-Centre** holiday – when you stay at more than one hotel while you're away.

Click the link or head to **tui.co.uk** for more info about our holidays, including up-to-date prices, hotel details and helpful videos.

View online

Board Options
• Half Board • Full Board

This place is the latest offering from award-winners Sunrise Hotels – it's their first just-for-adults property and you can expect the same standout quality, service and facilities.

The hotel sits above a bay, so the sea views set to impress. There is a small sandy beach just footsteps from the grounds. Or, you can stroll down to popular Fig Tree Bay in 10 minutes.

Key Facilities
• 3 pools • 2 bars • 3 restaurants • A la carte dining • Free Wi-Fi • Jade Spa by Elemis*

Location
• Steps away from a sandy beach • 10-minute walk to Protaras resort centre • 20 minutes to Ayia Napa by bus - bus stop 200m away

Transfer time: 60 minutes by coach from Larnaca Airport

Rooms
Rooms at the Sunrise Jade Hotel come with a balcony, air-conditioning, free Wi-Fi, a flatscreen TV, USB charger, a safe, espresso machine, a rain shower, bathrobes and a hairdryer. Rooms also come with a minibar, which comes with free drinks on arrival.

Number of rooms: 171

Your service at this hotel
Holidays here come with our **Hotel rep + 24/7 support on the TUI app and by phone**

*Extra charge

Assos village, Kefalonia

Greece

Holidays to Greece deliver fantastic beaches and centuries-old sights – not to mention some of the best nightlife in the Mediterranean.

Grecian charms

Pulling in more than 28 million tourists every year, Greece is one of the world's most popular holiday spots. And it's not hard to see why. Spotless sands, centuries of history, and traditional sugar-cube towns are just the start of what the country has to offer.

Secluded spots for sun, sand and sea

Greece racks up a tonne of crowd-free destinations. Santorini, Mykonos and Skiathos have all put a cosmopolitan gloss on the classic Greek combination of sun, sea and sand, while Kefalonia and Skopelos offer up beautiful beaches and laid-back towns. Thassos, Paros and Samos like to stay out of the spotlight – the beaches here are footprint-free and cypress trees are the only high rises you'll find.

Big-name islands

The biggest of the Greek islands is Crete, which boasts 650 miles of coastline and some impressive historical sights. Corfu – AKA the Emerald Isle – is known for its lush interior. Kos and Zante do a great line in beaches and have impressive after-dark scenes. And as for Rhodes, this place gets the prize for the best sunshine record in these parts. Saying that, Greece's weather is attractive no matter when you go – even the shoulder months of April and November boast balmy temperatures of 19°C and above.

Mainland hotspots

If you want to stay on the mainland, consider Halkidiki, Kalamata or Parga – they're great springboards for exploring the rest of the country. A holiday to Athens is also a strong contender. The Greek capital comes up trumps with lashings of ancient history, picturesque neighbourhoods and landmarks like the mighty Acropolis. Plus, it's just a 20-minute drive from Glyfada Beach, so you can easily combine the city with the seaside on an Athens holiday.

The TUI app's your one-stop shop for support while you're away, and provides everything you need for your holiday in one place.

Download the TUI app

Santorini

Athens

Fteri Beach, Kefalonia

Flight time
3 hrs to 4 hrs

Timezone
GMT +2

Weather

Head here in July and August for temperatures which are usually in the 30s. If you prefer things a bit cooler, spring and autumn see plenty of sun, but temperatures are a bit more comfortable, in the mid-20s.

Did you know

Greece may be best-known for its outstanding beaches, but it's also one of the most mountainous places in Europe – in fact, 80% of the country is covered in mountains.

We fly from a wide range of regional airports, so chances are there'll be one near you. Take a look at our flight timetable at the back of this brochure for an at-a-glance guide to our flying programme.

Flight time shown above is from London Gatwick and should be used as a rough guide, as they can vary.

Aquila Rithymna Beach

RETHYMNON **CRETE**

4.3/5 Based on 3762 reviews

The Aquila Rithymna Beach looks out over Crete's longest beach, a pebbly stretch with a coveted Blue Flag. And it's only a 10-minute drive away from ancient Rethymnon Town.

This hotel has been designed in the style of a Cretan village, so it has a spacious set-up of whitewashed restaurants and bars. There are four spots to eat in total, serving everything from pizza to seafood.

Key Facilities

• 4 pools • 1 kids' pool • 3 bars • 5 restaurants • Free Wi-Fi • Atelier T-shirt painting* • Kri Kri kids' club • Teens' club • Live music • Live shows • Spa*

Location

• 60m to shops, bars and restaurants • 7km to resort centre • Regular buses from stop outside hotel • Taxi rank opposite hotel • Flights to both Heraklion airport and Chania airport are available - 90 minutes from Heraklion airport, or 90 minutes from Chania airport

Transfer time: 90 minutes by coach from Heraklion Airport

Rooms

You can expect rooms here to come with air-conditioning, satellite TV, and either a balcony or terrace. The family rooms include a sliding partition, with the option to be on the **seafront**. You'll also be able to upgrade your twin for a bit extra and swap your garden view for a **sea view**. **Bungalows** and **deluxe suites** are also available.

Number of rooms: 512

Accessibility

This hotel's been surveyed by AccessAble so you can check if it's suitable for your access needs. See the A-Z guide for more details.

Your service at this hotel

Holidays here come with our **Hotel rep + 24/7 support on the TUI app and by phone**

MULTI-CENTRE

This hotel can be booked as part of a **Multi-Centre** holiday – when you stay at more than one hotel while you're away.

Click the link or head to **tui.co.uk** for more info about our holidays, including up-to-date prices, hotel details and helpful videos.

View online

Board Options

• Half Board • All Inclusive

*Extra charge

Aquila Porto Rethymno

RETHYMNON **CRETE**

TTTT Plus 4.4/5 Based on 2152 reviews

This place has a great postcode. It's just across the road from a sandy beach, and less than a 10-minute walk from Rethymnon's lively town centre.

The bedrooms are housed in a modern, U-shaped building. As for the rest of the hotel, you'll find a pool with a bar and two restaurants, including a Greek off-the-menu spot.

Key Facilities

• 3 pools • 2 bars • 2 restaurants • A la carte dining* • Free Wi-Fi • Evening entertainment programme

Location

• On the beach road • Local bus service conveniently close • 500m from resort centre • 79km from Heraklion • Flights to both Heraklion airport and Chania airport are available - 1 hour 40 minutes from either Heraklion airport or from Chania airport

Transfer time: 100 minutes by coach from Heraklion Airport

Rooms

Rooms are well equipped with air-conditioning, Wi-Fi, bathrobes, slippers and a balcony. You can treat yourself to a room with a limited or **full sea view,** plus **deluxe rooms** will also have a whirlpool bath or hydro-massage shower and extras including express check-in, concierge service, wine, fresh fruit and sweets on arrival.

Number of rooms: 200

Your service at this hotel

Holidays here come with our **Hotel rep + 24/7 support on the TUI app and by phone**

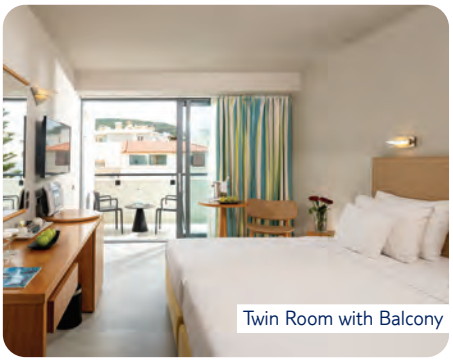
Twin Room with Balcony

Piazza Di Porto à la carte restaurant

MULTI-CENTRE
This hotel can be booked as part of a **Multi-Centre** holiday – when you stay at more than one hotel while you're away.

Click the link or head to **tui.co.uk** for more info about our holidays, including up-to-date prices, hotel details and helpful videos.

View online

Board Options
• Half Board • All Inclusive

*Extra charge

Peace, pending...

Boasting a private beach, three pools and a tucked-away location, Crete's Aquila Elounda Village majors in relaxation.

AQUILA
ELOUNDA VILLAGE

Platinum

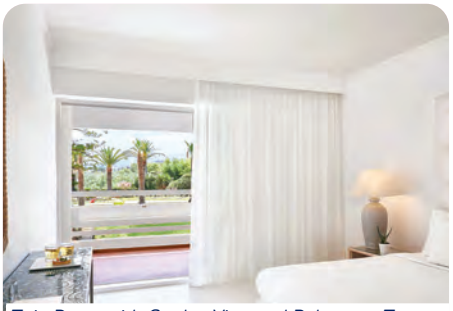

Twin Room with Garden View and Balcony or Terrace

Grecotel LUXME White

RETHYMNON **CRETE**

4.5/5 Based on 2077 reviews

The Grecotel LUXME White Palace is set on the seafront in Pigianos Kambos, so sweeping sea views are a big part of its appeal. It's cocooned by jasmine and bougainvillea-filled gardens, and underlined by a Blue Flag beach.

The hotel's design is minimalist and contemporary, with all-white décor and accents of turquoise. Bars with glass-walled terraces make the most of the sea views, as do the swimming pools.

Key Facilities

• 2 pools • 1 kids' pool • 4 bars • 7 restaurants • A la carte dining • Free Wi-Fi • Grecoland kids' club • Teen programme • Hippie Spa*

Location

• 3km from the village centre • Bus stop immediately outside with buses running regularly to Rethymnon, 10km away • 78km to Chania, flights to both Heraklion, and Chania airports are available - 80 minutes from Heraklion airport, or 80 minutes from Chania airport.

Transfer time: 65 minutes by coach from Heraklion Airport, 80 minutes by coach from Chania Airport

Rooms

All rooms come with essentials like Wi-Fi, air-conditioning, a safe, and tea and coffee-making facilities, including a Nespresso® machine. There's a choice of rooms, including twins, doubles, family rooms and suites.

Number of rooms: 264

Your service at this hotel

Holidays here come with our **Hotel rep + 24/7 support on the TUI app and by phone**

MULTI-CENTRE
This hotel can be booked as part of a **Multi-Centre** holiday – when you stay at more than one hotel while you're away.

Click the link or head to **tui.co.uk** for more info about our holidays, including up-to-date prices, hotel details and helpful videos.

View online

Board Options

• All Inclusive

*Extra charge

Domes Aulus Elounda, Curio Collection by Hilton

ELOUNDA **CRETE**

ADULTS ONLY

4.3/5 Based on 2689 reviews

MULTI-CENTRE
This hotel can be booked as part of a **Multi-Centre** holiday – when you stay at more than one hotel while you're away.

Click the link or head to **tui.co.uk** for more info about our holidays, including up-to-date prices, hotel details and helpful videos.

View online

Board Options
• All Inclusive

This stylish hotel has an adults-only tag, so things are pretty quiet. There's a pair of cliff-edge swimming pools, so you can make the most of the sweeping views of the sea and the UNESCO-protected islet. And a spa takes care of extra me-time, thanks to massage and sauna sessions.

The foodie agenda's good, as well. A generous helping of five restaurants is almost matched by four bars, and the cuisine ranges from Cretan and Mediterranean to Asian. The latest addition to the line up is the Amphiteátro bar, which offers classic cocktails and sea views.

Key Facilities
• 4 pools • 4 bars • 5 restaurants • Free Wi-Fi • Evening entertainment programme • Soma Spa The Blissful*

Location
• Secluded shingle beach • Views of Spinalonga Island • Bus stop by the hotel providing access to nearby villages

Transfer time: 75 minutes by coach from Heraklion Airport

Rooms
Bungalows come with a **balcony** or **terrace** with varying views, plus you can opt for **shared pool** access, too. **Junior suites** have a king-size bed, plus 1 sofa-bed in the lounge area. And for a little extra there's the option of a **private pool**. All room types have air-conditioning, a flatscreen TV, a shower or bath, a mini-fridge, and Wi-Fi.

Number of rooms: 201

Your service at this hotel
Holidays here come with **24/7 support on the TUI app and by phone**

Domes of Elounda, Autograph Collection

ELOUNDA **CRETE**

4.7/5 Based on 2802 reviews

MULTI-CENTRE
This hotel can be booked as part of a **Multi-Centre** holiday – when you stay at more than one hotel while you're away.

Click the link or head to **tui.co.uk** for more info about our holidays, including up-to-date prices, hotel details and helpful videos.

View online

Board Options
• Half Board • Full Board

This place gives you direct access to a natural sandy beach – a private spot with a chic French Riviera vibe, stylish sunbeds, and pastel decor. Plus, it's hillside setting means you've got panoramic views from around the hotel. If you look across the water, you'll see the islands of Kalydon and Spinalonga.

High-end cuisine's on the cards here. From a seafood restaurant on the shorefront to Japanese–Peruvian fusion and Italian à la cartes, its gourmet credentials are first-class.

Key Facilities
• 4 pools • 1 kids' pool • 4 bars • 5 restaurants • Vilebrequin Restaurant • Free Wi-Fi • Daytime activity programme • Kids' activities • Soma Spa

Location
• A few minutes walk to a beach • 1.4km to a market • 1.7km to Spinalonga • 11km to Lake Voulismeni

Transfer time: 110 minutes by taxi from Heraklion Airport

Rooms
Suites are bookable, and each accommodation type is equipped with a **balcony** or **terrace**, plus your own **private pool** or **whirlpool**. You can opt for a **garden, inland** or **sea view**, too. You'll find that your suite comes with 1 or 2 LCD TVs, COCO-MAT® mattresses, air-conditioning, a rainshower, a hairdryer, an electronic safe and Wi-Fi.

Number of rooms: 158

Accessibility
The property is generally unsuitable for those with reduced mobility. See the A-Z guide for more details.

Your service at this hotel
Holidays here come with **24/7 support on the TUI app and by phone**

*Extra charge

Magico buffet restaurant

Superior Double room

Relax Pool

TUI MAGIC LIFE Candia Maris

AMOUDARA **CRETE**

TTTT Plus 4.5/5 Based on 666 reviews

ADULTS ONLY

This TUI MAGIC LIFE property is reserved for adults. It means that, as well as having carte blanche of relaxing, child-free surroundings, you get to try out adult-focussed activities, like fitness and cycling.

From most of the hotel, there are vistas of the Aegean Sea. You can get stuck in with everything from trampolining to cycling, before winding down with a relaxing treatment* at the spa.

Key Facilities

• 4 pools • 6 bars • 3 restaurants • Speciality restaurants • Free Wi-Fi • Daytime and evening entertainment • Spa*

Location

• On Amoudara beach • 6km from Heraklion's archaelogical museum • 15km from the ancient site of Knossos

Transfer time: 40 minutes by coach from Heraklion Airport

Rooms

Rooms here come complete with air-conditioning, a TV and a balcony or terrace. For a bit extra, you can upgrade to a **superior double room**. They're set up for two with a lounge area, a minibar* and a partial sea view. **Bungalow rooms** are also available .

Number of rooms: 320

Your service at this hotel

Holidays here come with our **Hotel rep + 24/7 support on the TUI app and by phone**

MULTI-CENTRE
This hotel can be booked as part of a **Multi-Centre** holiday – when you stay at more than one hotel while you're away.

Click the link or head to **tui.co.uk** for more info about our holidays, including up-to-date prices, hotel details and helpful videos.

View online

Board Options

• All Inclusive

*Extra charge

Nana Golden Beach All Inclusive Resort

HERSONISSOS **CRETE**

TTTTT 4.9/5 Based on 3295 reviews

Kids' pool

MULTI-CENTRE
This hotel can be booked as part of a **Multi-Centre** holiday – when you stay at more than one hotel while you're away.

Click the link or head to **tui.co.uk** for more info about our holidays, including up-to-date prices, hotel details and helpful videos.

View online

Board Options
- All Inclusive

The dipping and dining scene here's on another level. There are six pools spread out around the site, ranging from laidback sea-facing numbers to one with a swim-up bar. Plus, you've got a shiny new waterpark to hang out at. The food front's just as varied, with eight restaurants to work your way through.

This place hugs Crete's northern coastline, and lines up a couple of sandy coves on its doorstep. There are private stretches just for hotel guests, and half of the shoreline's punctuated with thatched parasols.

Key Facilities
• 6 pools • 2 kids' pools • 13 bars • 8 restaurants • A la carte dining • Free Wi-Fi • Daytime activity programme • Miniclub • Evening entertainment programme • Spa and wellness centre*

Location
• Close to beach • 1.5km to Hersonissos • Bus stop at top of road

Transfer time: 90 minutes by coach from Heraklion Airport

Rooms
Luxury Family Double Rooms with a Garden or Sea View and **2 Bedroom Family Rooms**, are bookable at the Nana Golden Beach. Or you can upgrade to **Luxury Family Double Rooms.** Views may vary from your balcony or terrace. And all rooms have air-conditioning and Wi-Fi access.

Number of rooms: 500

Accessibility
This hotel's been surveyed by AccessAble so you can check if it's suitable for your access needs. See the A-Z guide for more details.

Your service at this hotel
Holidays here come with our **Hotel rep + 24/7 support on the TUI app and by phone**

The Island Hotel

GOUVES **CRETE**

ADULTS ONLY

TTTT 4.5/5 Based on 2840 reviews

Infinity pool

MULTI-CENTRE
This hotel can be booked as part of a **Multi-Centre** holiday – when you stay at more than one hotel while you're away.

Click the link or head to **tui.co.uk** for more info about our holidays, including up-to-date prices, hotel details and helpful videos.

View online

Board Options
- Bed & Breakfast
- Half Board

This beachfront hotel has a pared-back exterior of whitewashed walls and mosaic-stone pillars. But the style's ramped right up inside. Think contemporary furniture, polished wood floors and spot-lit ceilings.

The dining scene is made up of a buffet restaurant, a Mediterranean place, a taverna and a laidback eatery by the pool. You've got a good tally of activities in the day, and there's easygoing entertainment come sundown.

Key Facilities
• 5 pools • 4 bars • 4 restaurants • A la carte dining • Free Wi-Fi • Daytime activity programme • Live music evenings • Spa*

Location
• On the beach • 17km to Heraklion city centre

Transfer time: 30 minutes by coach from Heraklion Airport

Rooms
The Island Hotel offers modern, spacious and air-conditioned rooms, all with LCD flatscreen satellite TV, Wi-Fi, fridge, tea and coffee making facilities, and slippers. There's also a balcony or terrace. You can upgrade to a room with a **sea view**, or for something extra special, a **sharing pool room** or a **swim-up suite** with a private pool.

Number of rooms: 298

Accessibility
The property is generally unsuitable for those with reduced mobility. See the A-Z guide for more details.

Your service at this hotel
Holidays here come with our **Hotel rep + 24/7 support on the TUI app and by phone**

*Extra charge

Blue Sea Beach Affiliated by Meliá

STALIS **CRETE**

TTTT Plus 4.4/5 Based on 1620 reviews

Location-wise, you'll find the Blue Sea Beach Affiliated by Meliá rooted on Crete's northern coastline, with a sandy swathe right on its doorstep. What's more, Stalis' restaurants and bars are less than 15 minutes away on foot.

The centrepiece here's the two-tiered pool, which lines up an infinity section that looks out over the shoreline. Elsewhere, you can treat yourself to a pampering session at the plush spa*.

Key Facilities

• 3 pools • 1 kids' pool • 3 bars • 2 restaurants • A la carte dining • Free Wi-Fi • Kids' club • Aegeon Spa*

Location

• There's low-traffic promenade between the hotel and the beachfront
• A few minutes' walk from Stalis centre with its shops, bars and a lively nightlife

Transfer time: 30 minutes by coach from Heraklion Airport

Rooms

All rooms come with air-con, a satellite TV, mini-fridge, hairdryer and tea and coffee-making facilities. **Bungalows** come with a terrace, and there's a range of **family rooms** and **junior suites** to pick from. **Junior suites** come with two single beds, plus a sofa-bed in the lounge area. **Family rooms** have a balcony or terrace and **junior suites** are luxurious.

Number of rooms: 226

Your service at this hotel

Holidays here come with our **Hotel rep + 24/7 support on the TUI app and by phone**

Click the link or head to **tui.co.uk** for more info about our holidays, including up-to-date prices, hotel details and helpful videos.

View online

Board Options

• Half Board
• All Inclusive

Stella Palace Aqua Park Resort

ANALIPSI **CRETE**

TTTTT 4.4/5 Based on 3568 reviews

Location-wise, the property's a five-minute stroll from a beach, where there's a section of sand reserved for hotel guests. For daytrips, you can get to an aquarium in a 10-minute drive, while the city of Heraklion is 25 minutes down the road.

It's not hard to see how the property scooped a 2024 TripAdvisor Travellers' Choice award. On top of all the great facilities, the property has looks on its side, too, with a slick, modern design throughout.

Key Facilities

• 2 pools • 1 kids' pool • 4 bars • 5 restaurants • Free Wi-Fi in public areas • Kids' club • Evening entertainment programme • Stella Spa*

Location

• 400m to the beach • 4km to the resort centre

Transfer time: 30 minutes by coach from Heraklion Airport

Rooms

Rooms here come with Wi-Fi, satellite TV, a mini-fridge, tea and coffee facilities, a safe*, air-con, toiletries and a hairdryer.

Number of rooms: 267

Your service at this hotel

Holidays here come with our **Hotel rep + 24/7 support on the TUI app and by phone**

FREE KIDS' PLACES AVAILABLE Subject to availability

MULTI-CENTRE
This hotel can be booked as part of a **Multi-Centre** holiday – when you stay at more than one hotel while you're away.

Click the link or head to **tui.co.uk** for more info about our holidays, including up-to-date prices, hotel details and helpful videos.

View online

Board Options

• All Inclusive

*Extra charge

Platinum

Almyrida Residence Boutique Hotel

ALMYRIDA **CRETE**

4.6/5 Based on 783 reviews

This small, modern hotel is just a few steps from the heart of Almyrida, an old fishing village with Greek tavernas and bars along its main strip. The Blue Flag beach is a few steps further.

The hotel's rooftop terrace has an infinity pool on one side and an à la carte restaurant on the other. From up here, there are both sea and mountain views.

Key Facilities

• 2 pools • 2 bars • 2 restaurants • A la carte dining* • Wi-Fi zones* • Spa*

Location

• 20m from the beach • 20m from the resort centre, shops & bars

Transfer time: 40 minutes by coach from Chania Airport

Rooms

You can find twin rooms here. Or for those after extra space, **junior suites** come with a lounge area. All rooms have a balcony included. Plus free Wi-Fi and air-conditioning is provided.

Number of rooms: 45

Your service at this hotel

Holidays here come with **24/7 support on the TUI app and by phone**

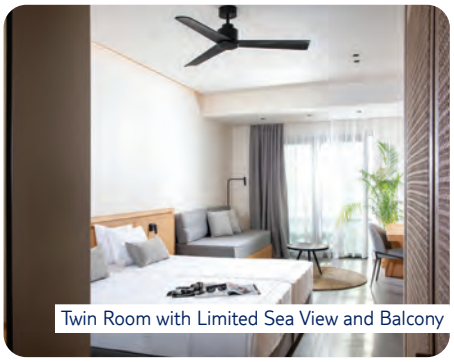

Twin Room with Limited Sea View and Balcony

Thea Roof garden à la carte restaurant*

Click the link or head to **tui.co.uk** for more info about our holidays, including up-to-date prices, hotel details and helpful videos.

View online

Board Options

• Bed & Breakfast • Half Board

*Extra charge

Avra Imperial Hotel

KOLYMBARI **CRETE**

4.5/5 Based on 2279 reviews

MULTI-CENTRE
This hotel can be booked as part of a **Multi-Centre** holiday – when you stay at more than one hotel while you're away.

Click the link or head to **tui.co.uk** for more info about our holidays, including up-to-date prices, hotel details and helpful videos.

View online

Board Options
- Bed & Breakfast
- Half Board
- All Inclusive

The Avra Imperial Hotel runs parallel to the pebbly beach of Kolymbari. It's haloed by gardens filled with palms, so it feels nice and secluded, despite being less than a five-minute walk from the village centre.

Relaxation is in the stars at this place. There's a chic pool area, a spa*, and restaurants that are all about igniting the senses. The dining line-up includes a spot that serves authentic Greek and Cretan cuisine, and a poolside place offering up Asian dishes from a menu.

Key Facilities
• 4 pools • 2 kids' pools • 4 bars • 4 restaurants • Kids' club • Evening entertainment programme • Apivita Spa*

Location
• 20m from Kolymbari's sand and pebble beach • 100m to village centre • 250m to Kolymbari harbour

Transfer time: 90 minutes by taxi from Chania Airport

Rooms
Rooms here are modern and stylish with a warm and inviting feel. Upgrade options include **sea view** and **pool view** rooms. For larger groups a **family room** is ideal. But the ultimate luxurious option is a **suite** with its own **private pool**. Whichever room you choose, you'll have air-conditioning, a TV, and a balcony or terrace.

Number of rooms: 328

Your service at this hotel
Holidays here come with **24/7 support on the TUI app and by phone**

Euphoria Resort

KOLYMBARI **CRETE**

4.6/5 Based on 957 reviews

FREE KIDS' PLACES AVAILABLE Subject to availability

MULTI-CENTRE
This hotel can be booked as part of a **Multi-Centre** holiday – when you stay at more than one hotel while you're away.

Click the link or head to **tui.co.uk** for more info about our holidays, including up-to-date prices, hotel details and helpful videos.

View online

Board Options
- All Inclusive

The beachfront Euphoria Resort's speciality is active holidays, so you're greeted with a packed-full, all-ages programme of activities.

You've got six restaurants and four bars to choose from, including a buffet and a Greek number. And when it comes to pools, there's one with loungers in as well as a kids' number with slides.

Key Facilities
• 2 pools • 1 kids' pool • 4 bars • 6 restaurants • A la carte dining • Free Wi-Fi • Daytime activity programme • KidsVibe • Evening entertainment programme • Harmonia spa*

Location
• 2km from Kolimbari Beach • 23.5km to Chania • 40.8km to the airport

Transfer time: 50 minutes by coach from Chania Airport, 135 minutes by taxi from Heraklion Airport

Rooms
The rooms here are spacious, with luxurious anatomic beds with memory foam mattresses, wide screen TVs, espresso machines, Wi-Fi and a balcony or terrace. **Double rooms** can sleep up to 3 people while **family rooms** can accommodate up to 5 people. **Swim-up** double and family rooms are available.

Number of rooms: 344

Accessibility
This hotel's been surveyed by AccessAble so you can check if it's suitable for your access needs. See the A-Z guide for more details.

Your service at this hotel
Holidays here come with our **Hotel rep + 24/7 support on the TUI app and by phone**

*Extra charge

Atlantica Kalliston Resort

NEA KYDONIA **CRETE**

4.7/5 Based on 2303 reviews

ADULTS ONLY

MULTI-CENTRE
This hotel can be booked as part of a **Multi-Centre** holiday – when you stay at more than one hotel while you're away.

Click the link or head to **tui.co.uk** for more info about our holidays, including up-to-date prices, hotel details and helpful videos.

View online

Board Options
- Half Board
- All Inclusive

This luxurious hotel has modern interiors. The pool area is smart, and the restaurants – all five of them – have a high-end design feel, complete with themed nights and show-cooking stations.

Location-wise, this property has scooped a prime spot on Glaros Beach. Local shops are within walking distance, and the historical town of Chania is less than 10 minutes' drive away.

Key Facilities
• 4 pools • 3 bars • 5 restaurants • Speciality restaurants • Free Wi-Fi • Daytime activity programme • Evening entertainment programme • Spa*

Location
• On sandy Glaros beach • 100m to nearest shops • 4km to Chania town • 4km to Lake Agia • 8km to Souda port

Transfer time: 30 minutes by coach from Chania Airport, 125 minutes by taxi from Heraklion Airport

Rooms
Rooms here have air-con, satellite TV, tea or coffee making facilities, mini-fridge and a balcony or terrace. Double rooms are available with a **sea view** and **swim-up** facility, or you can opt for a room that has a **Jacuzzi®**. For extra space, try a **junior suite**, or a **swim-up suite** which has direct access to the pool and a sea view.

Number of rooms: 213

Accessibility
This hotel's been surveyed by AccessAble so you can check if it's suitable for your access needs. See the A-Z guide for more details.

Your service at this hotel
Holidays here come with our **Hotel rep + 24/7 support on the TUI app and by phone**

Minoa Palace Resort

PLATANIAS **CRETE**

4.6/5 Based on 1837 reviews

MULTI-CENTRE
This hotel can be booked as part of a **Multi-Centre** holiday – when you stay at more than one hotel while you're away.

Click the link or head to **tui.co.uk** for more info about our holidays, including up-to-date prices, hotel details and helpful videos.

View online

Board Options
- Bed & Breakfast
- Half Board • Full Board

This hotel has scooped a beachfront position in the cosmopolitan Platanias area. It's set in an eight-and-a-half-acre plot of leafy gardens, and Chania's cobbled streets are a fifteen minute drive away.

The hotel is elegant in design. Look up in the marble lobby and you'll spot an Art Deco-style stained glass roof. Bedrooms, meanwhile, are styled up in a contemporary colour scheme of cocoa-brown and blue.

Key Facilities
• 4 pools • 2 kids' pools • 3 bars • 4 restaurants • Free Wi-Fi zones • Greek night • Live music • Spa and wellness centre*

Location
• Set landscaped gardens • On the sandy-pebble beach • 100m to bars, restaurants & cafés • 800m to resort centre of Platanias

Transfer time: 60 minutes by coach from Chania Airport

Rooms
There's a choice of twin and double rooms here, with some offering an **inland view.** Or for that extra space, there's a range of **double rooms,** located in the **bungalow area,** with some even having a **private pool**. All rooms come with a balcony or a terrace. Plus free Wi-Fi, tea and coffee-making facilities, and air-conditioning are included.

Number of rooms: 266

Accessibility
This hotel's generally suitable for those with reduced mobility, but all access needs are different. See the A-Z guide for more details.

Your service at this hotel
Holidays here come with our **Hotel rep + 24/7 support on the TUI app and by phone**

*Extra charge

Twin Room with Limited Sea View and Balcony or Terrace

Kalithea Horizon Royal

KALITHEA **RHODES**

4.5/5 Based on 2803 reviews

You get six pools to choose between here. There's lots going on at them, too, from aqua aerobics to Zumba. And the choice of restaurants includes two pool bars and a taverna-style place overlooking the beach.

You're in a prime spot for sightseeing - it's a 10-minute drive to Rhodes Town, while the famous Baths of Kalithea are a 15-minute walk away. And if you're after the beach, it's just a few minutes' stroll to the bay.

Key Facilities

• 6 pools • 1 kids' pool • 4 bars • 1 restaurant • Free Wi-Fi • Daytime activity programme • Kids' clubs • Evening entertainment programme • Live music • Quizzes

Location

• Hillside location overlooking the bay • 10 minute drive to Rhodes Town • Faliraki is nearby for a lively night out • 1km to the Italian spa and secluded bay at Kalithea Springs

Transfer time: 70 minutes by coach from Rhodes Airport

Rooms

Rooms at the Kalithea Horizon Royal have a balcony and air-conditioning from May to October. Twin rooms can be upgraded to a **superior** which has a sea view. If you'd like extra space, **junior suites** are on offer which - for a bit extra - can be upgraded to a **Royal 2 bedroom suite** with a lounge area. **Family rooms** with a lounge are also available.

Number of rooms: 520

Your service at this hotel

Holidays here come with our **Hotel rep + 24/7 support on the TUI app and by phone**

FREE KIDS' PLACES AVAILABLE Subject to availability

Click the link or head to **tui.co.uk** for more info about our holidays, including up-to-date prices, hotel details and helpful videos.

View online

Board Options

• All Inclusive

*Extra charge

Platinum

Azzurro Bar

Superior Twin Room with Garden View and Balcony or Terrace

Asian Corner

Hotel La Marquise

KALITHEA **RHODES**

TTTTT 4.5/5 Based on 3740 reviews

This place lines up five showstopper pools, including a rooftop number and a zig-zagging river. When it comes to dinner, a buffet place shares the spotlight with a poolside restaurant and an à la carte eatery.

Location-wise, you're right on Kalithea's Blue Flag Beach, which you can access via a private underground passage. And you're well placed for sightseeing – it's just a 10-minute drive to the capital, Rhodes Town.

Key Facilities

• 6 pools • 1 kids' pool • 6 bars • 5 restaurants • A la carte dining • Free Wi-Fi • Kids' club • Evening entertainment programme • Spa*

Location

• Located in the resort of Kallithea • Bus stop in front of hotel • 3km to Faliraki • 9km to Rhodes Town

Transfer time: 30 minutes by coach from Rhodes Airport

Rooms

These rooms come with air-conditioning, a TV and Wi-Fi and a choice of a garden view or pool view with the **twin rooms**, or for more space you can opt for a **2-bedroom family suite**. If you book a **Junior, Luxury or Panoramic suite with a private pool** then you'll experience the Black Key Card privileges. **Junior suites** are also available in the **adult's area**.

Number of rooms: 386

Your service at this hotel

Holidays here come with our **Hotel rep + 24/7 support on the TUI app and by phone**

Click the link or head to **tui.co.uk** for more info about our holidays, including up-to-date prices, hotel details and helpful videos.

View online

Board Options

• Half Board • All Inclusive

*Extra charge

Onsite waterpark

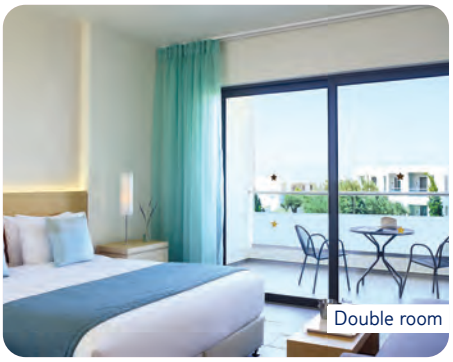
Double room

TUI MAGIC LIFE Plimmiri

PLIMMIRI **RHODES**

4.4/5 Based on 1135 reviews

Set on a private beach, this place has the look and feel of a traditional Greek village – from the olive tree-lined walkways to the whitewashed, low-storey buildings.

There's something for everyone here. There are children's programmes for three age groups, plus something just for teens. Adults, meanwhile, can do yoga and salsa dancing by day, and retreat to the rooftop bar after dark.

Key Facilities

• 4 pools • 2 kids' pools • 4 bars • 4 restaurants • Speciality restaurants – extra information • Free Wi-Fi • Sports and activities • MyMo Maxis • MyMo Minis • Teens • YoungStars • Daytime and evening entertainment • Spa*

Location

• 400m to the beach • 10km to Kattavia village • 18km from Prasonisi • 35km from Lindos • 81km from Rhodes Airport

Transfer time: 150 minutes by coach from Rhodes Airport

Rooms

Rooms here have a mini-fridge, air-conditioning, satellite TV and a balcony or terrace. Choose a double room, or upgrade to a **1-bedroom family room** with a partition, or a **1-bedroom swim-up suite with a sea view** and direct access to the pool. **2-bedroom suites** are also available, which sleep 4 adults and 1 child, and have access to a shared pool.

Number of rooms: 411

Accessibility

This hotel's been surveyed by AccessAble so you can check if it's suitable for your access needs. See the A-Z guide for more details.

Your service at this hotel

Holidays here come with our **Hotel rep + 24/7 support on the TUI app and by phone**

Click the link or head to **tui.co.uk** for more info about our holidays, including up-to-date prices, hotel details and helpful videos.

View online

Board Options

• All Inclusive

*Extra charge

Atrium Platinum Resort & Spa

IXIA **RHODES**

4.8/5 Based on 5501 reviews

The Atrium Platinum offers an exceptional selection of three pools to suit every preference, as well as a kids' pool. Elsewhere, the dining scene stars five eateries, including a gourmet place with ultra-contemporary decor.

The hotel is in a prime location. Ixia's pebbly beach is just across the road while the centre is about 20 minutes' walk away. Regular buses will take you into Rhodes Town in around 10 minutes.

Key Facilities

• 3 pools • 1 kids' pool • 2 bars • 5 restaurants • A la carte dining* • Daytime activity programme • Kids' club • Evening entertainment programme • Spa*

Location

• 200m from Ixia's pebble beach • 2km to the centre of Ixia with its restaurants and shops • 3km to Rhodes Town • 150m to bus stop for regular buses to Rhodes Town

Transfer time: 25 minutes by taxi from Rhodes Airport

Rooms

There's a variety of rooms here, all with a balcony or a terrace, a sea view or partial sea view, Wi-Fi and air-conditioning. There are double rooms, with **deluxe** and **executive** upgrades. **Junior suites** also have **deluxe** rooms available. And for something special, go for the **superior** or **executive suites**. Plus, these rooms types can be booked with a **private pool**.

Number of rooms: 299

Your service at this hotel

Holidays here come with **24/7 support on the TUI app and by phone**

Click the link or head to **tui.co.uk** for more info about our holidays, including up-to-date prices, hotel details and helpful videos.

View online

Board Options

• Bed & Breakfast
• Half Board
• All Inclusive

Hotel Island Blue

PEFKOS **RHODES**

4.7/5 Based on 1020 reviews

The Island Blue is in great spot. It's a 3-minute walk to the beach, and it's not much further to the bars and restaurants on Pefkos' main strip. Visits to Lindos are easy, too – it's just a 10-minute drive away.

You get two pools here, one of which is a large, L-shaped number with views over the neighbouring mountains. At mealtimes, your options include a smart poolside restaurant and bar, and the à la carte restaurant.

Key Facilities

• 2 pools • 1 kids' pool • 2 bars • 1 restaurant • A la carte dining* • Free Wi-Fi • Zen Island Spa & Salon*

Location

• 200m to sandy beach accessed via steps • 500m to resort centre and shops • 500m to nightlife • 500m to main road and local bus stop

Transfer time: 120 minutes by coach from Rhodes Airport

Rooms

You can get **double rooms** and **1** or **2-bedroom apartments** – the latter comes with a coffee table, and two chairs in the bedroom. You'll have a **balcony** or a **terrace**, too. Plus, air-conditioning, tea or coffee-making facilities, complimentary toiletries, a safe*, and Wi-Fi access is included.

Number of rooms: 52

Your service at this hotel

Holidays here come with **24/7 support on the TUI app and by phone**

Click the link or head to **tui.co.uk** for more info about our holidays, including up-to-date prices, hotel details and helpful videos.

View online

Board Options

• Bed & Breakfast

*Extra charge

Atlantica Imperial Resort

KOLYMBIA **RHODES**

ADULTS ONLY

4.7/5 Based on 5383 reviews

Kolymbia's Blue Flag sand-and-shingle beach is right on the doorstep here. The main pool's huge, too. The dining scene features a restaurant where you can watch your meal sizzle on a volcanic hot stone. There are loads of activities, like watersports* and a spa* to look forward to, as well.

Rooms come with luxurious touches like fluffy robes and slippers. You can opt for a swanky swim-up room* or a room with a private pool*. In the evening, low-key live music sets the scene.

Key Facilities

• 3 pools • 3 bars • 4 restaurants • A la carte dining
• Free Wi-Fi • Light daytime activity programme
• Low-key evening entertainment • Aegeo Spa*

Location

• On the beach • Café bars, tavernas and shops in the resort centre 300m away

Transfer time: 60 minutes by coach from Rhodes Airport

Rooms

Rooms have a balcony or terrace, free Wi-Fi, a pillow menu, plus a bottle of water on arrival. Single and twin rooms are on offer, as well as **sea-view double rooms**. **Deluxe rooms** have Red Carpet benefits including drinks service by the residences pool. **Deluxe duplex swim-up rooms** and **deluxe suites with a private pool** are also available.

Number of rooms: 344

Accessibility

This hotel's generally suitable for those with reduced mobility, but all access needs are different. See the A-Z guide for more details.

Your service at this hotel

Holidays here come with our **Hotel rep + 24/7 support on the TUI app and by phone**

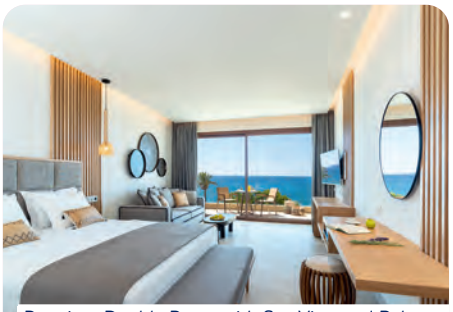

Premium Double Room with Sea View and Balcony

Agora Dining Room & Al Fresco terrace

Click the link or head to **tui.co.uk** for more info about our holidays, including up-to-date prices, hotel details and helpful videos.

View online

Board Options

• Half Board • All Inclusive

*Extra charge

Estia main restaurant

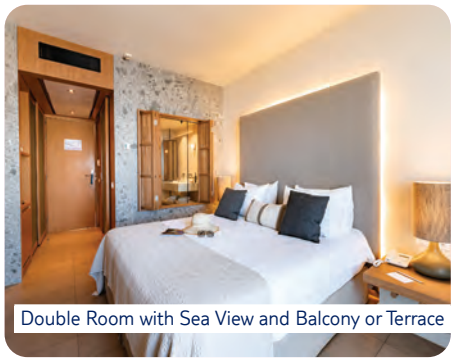
Double Room with Sea View and Balcony or Terrace

Estia main restaurant

Lindos Mare Hotel

LINDOS **RHODES**

4.8/5 Based on 2239 reviews

This stylish cliffside hotel has a peaceful and welcoming feel. You get sprawling beach views, particularly from the two pools, which are on different levels. As well as the main buffet restaurant, there's a highly-rated à la carte with a sea-view terrace.

A series of lifts, including a cable car, link the hotel to the sandy, Blue Flag beach. It's a 2-minute stroll to the quaint bay of Vlicha, while Lindos is a 5-minute taxi ride away.

Key Facilities

• 2 pools • 1 kids' pool • 2 bars • 3 restaurants • Meltemi beach bar and restaurant* • Free Wi-Fi • Estia main restaurant • Evening entertainment programme • AEGEO Spa*

Location

• 50m to beach • 100m to Vlicha centre • 2.5km to Lindos • 45km to Rhodes Town • 50km to airport

Transfer time: 90 minutes by taxi from Rhodes Airport

Rooms

In these rooms you'll have air-conditioning, a fridge, tea and coffee facilities, satellite TV and a balcony or terrace. Twin rooms are available here and upgrades such as **sea views** can be requested for a little bit more - but for true luxury a **junior suite** offers an open-plan design with a spacious living area and views of the Aegean Sea.

Number of rooms: 159

Your service at this hotel

Holidays here come with our **Hotel rep + 24/7 support on the TUI app and by phone**

MULTI-CENTRE

This hotel can be booked as part of a **Multi-Centre** holiday – when you stay at more than one hotel while you're away.

Click the link or head to **tui.co.uk** for more info about our holidays, including up-to-date prices, hotel details and helpful videos.

View online

Board Options

• Half Board

*Extra charge

Buffet restaurant

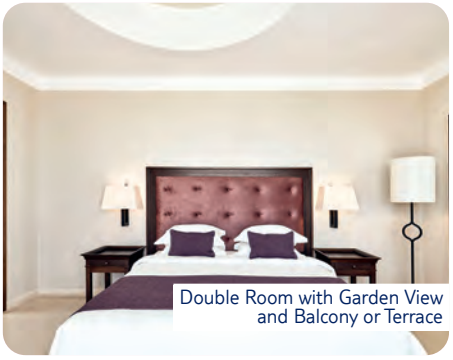

Double Room with Garden View and Balcony or Terrace

TUI BLUE Atlantica Belvedere Resort

KARDAMENA **KOS**

ADULTS ONLY

4.4/5 Based on 2023 reviews

Straw parasols are scattered across the beach, and there are sunbeds lining the lawns and terraces surrounding the hotel's lagoon-style infinity pool. On the food front, you've got a buffet restaurant and an à la carte spot. Plus, our TUI BLUE hotels always put relaxation first – the spa's* fully kitted out with a relaxation pool, a salon and a hammam.

This place has a spot on Helona Beach – it's a hushed little place backed by a ribbon of hike-friendly hills. Down on the beach, sand and pebbles look across to Nissyros Island. There's a chilled vibe here, but if you fancy changing things up, the lively town of Kardamena is less than 10 minutes' drive away.

This hotel is part of the Atlantica Hotels group - one of our handpicked TUI selected partners.

Key Facilities

• 2 pools • 3 bars • 2 restaurants • Free Wi-Fi • Daytime activity programme • Evening entertainment programme • Aegeo Spa*

Location

• Beachfront location • Surrounded by hills • Shuttle bus* to Kardamena or Kos Town • 10km from Kos Airport – aircraft noise to be expected

Transfer time: 15 minutes by coach from Kos Airport

Rooms

All rooms feature a balcony or terrace and come with either double or twin beds. They'll also have a shower or bath and Wi-Fi. Sea view and garden view rooms are available. Some rooms have a shared pool on the terrace, meanwhile, there are double rooms with their own private pool and terrace.

Number of rooms: 238

Accessibility

This hotel's been surveyed by AccessAble so you can check if it's suitable for your access needs. See the A-Z guide for more details.

Your service at this hotel

Holidays here come with our **Hotel rep + 24/7 support on the TUI app and by phone**

Click the link or head to **tui.co.uk** for more info about our holidays, including up-to-date prices, hotel details and helpful videos.

View online

Board Options

• All Inclusive • Half Board

*Extra charge

Platinum

Double Room with Inland View and Balcony or Terrace

Ambrosia main buffet restaurant

Hotel Portobello Royal

HELONA BEACH **KOS**

TTTTT 4.5/5 Based on 3997 reviews

From the outside, this hotel feels like a Mediterranean village, all low-rise, terracotta buildings. It lines up first-class views of the Aegean Sea, too. As well as a beach just outside, you're only a five-minute drive from Kardamena.

The hotel has a restaurant to match each one of its five stars. If that wasn't enough, there's a big-and-beautiful pool scene – not to mention access to a waterpark* at its sister property up the road.

Key Facilities

• 15 pools • 1 kids' pool • 5 bars • 5 restaurants • A la carte dining • Free Wi-Fi • Daytime activities • Kids' club • International entertainment programme • Spa*

Location

• Overlooking the beach - 96 steps from the hotel down to the sand • The hotel is close to the airport, so you'll be able to hear aircraft noise • 3km to Kardamena with nearest restaurants, bars and shops

Transfer time: 15 minutes by coach from Kos Airport

Rooms

The rooms here are luxurious, with air-conditioning, a mini-fridge and a balcony or terrace. Choose a **suite**, or upgrade to a **junior suite** which has a sea view, a separate lounge area, slippers and bathrobes. Additional room options include **Family rooms** and **Royal suites**, with or without **sea views. Rooms with a private pool** are also available.

Number of rooms: 418

Accessibility

This hotel's been surveyed by AccessAble so you can check if it's suitable for your access needs. See the A-Z guide for more details.

Your service at this hotel

Holidays here come with our **Hotel rep + 24/7 support on the TUI app and by phone**

FREE KIDS' PLACES AVAILABLE Subject to availability

MULTI-CENTRE
This hotel can be booked as part of a **Multi-Centre** holiday – when you stay at more than one hotel while you're away.

Click the link or head to **tui.co.uk** for more info about our holidays, including up-to-date prices, hotel details and helpful videos.

View online

Board Options

• All Inclusive

*Extra charge

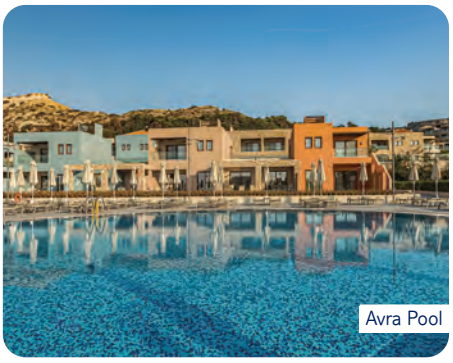
Avra Pool

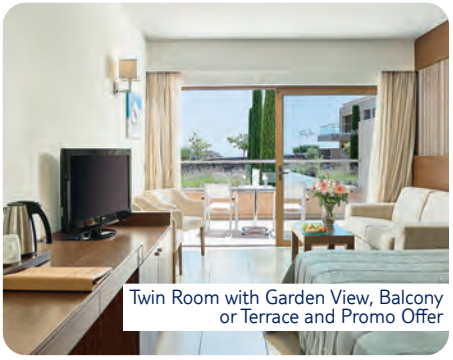
Twin Room with Garden View, Balcony or Terrace and Promo Offer

Ocean Restaurant

Blue Lagoon Village

KEFALOS **KOS**

4.4/5 Based on 2649 reviews

With a secluded bay location, this sweeping All Inclusive resort makes for an ideal summer escape. The rooms are set out like a mini-village, with swim-up family rooms and luxury private pool suites among the accommodation options.

There are seven restaurants, with six included as part of your package – the Italian place is particularly popular. You've also got five pools, slides for little and big kids, a TUI KIDS' Club, a spa where you can have treatments, and enough activities and entertainment to keep you busy from dawn 'til dusk.

Key Facilities

• 5 pools • 4 kids' pools • 9 bars • 7 restaurants • A la carte dining • Free Wi-Fi • Daytime activity programme • BabyClub* • TUI KIDS' CLUB • Evening entertainment programme • Live music and shows • Armonia Spa*

TUI Kids' Clubs

Hotels with a TUI KIDS' CLUB come with UK-certified childcare for babies, kids and teens.

Location

• On a sandy beach • 3km to Paradise Beach • 10km to Kefalos village for shops, bars and restaurants • 30km to Kos town

Transfer time: 25 minutes by coach from Kos Airport

Rooms

Rooms all have air-conditioning and TV. You can upgrade your twin with a garden view to have a **sea view and Jacuzzi®.** There are **2-bedroom family rooms** with a **sea view** or you could opt for a **swim-up room**. For a real treat choose a **deluxe suite** with **sea view** and a **private pool**. Just so you know, bathrobes and slippers – available upon request.

Number of rooms: 447

Accessibility

This hotel's been surveyed by AccessAble so you can check if it's suitable for your access needs. See the A-Z guide for more details.

Your service at this hotel

Holidays here come with our **Hotel rep + 24/7 support on the TUI app and by phone**

FREE KIDS' PLACES AVAILABLE Subject to availability

Click the link or head to **tui.co.uk** for more info about our holidays, including up-to-date prices, hotel details and helpful videos.

View online

Board Options

• All Inclusive

*Extra charge

The Taverna

Double Room with Balcony or Terrace

TUI MAGIC LIFE Marmari Palace

MASTICHARI **KOS**

TTTT Plus **4.3/5** Based on 1099 reviews

This place gives you the pick of four restaurants, four bars and tennis courts. Another highlight is the pool scene – it spreads across an area of 5,000 square metres.

Location-wise, the hotel's on a sweep of sand, which means you can easily trade the pool for the Aegean Sea. The island's capital, Kos Town, is a little further afield – just a 25-minute bus ride away.

Key Facilities

• 6 pools • 4 kids' pools • 4 bars • 3 restaurants • Specialty restaurants • Free Wi-Fi • Daytime activity programme • Sports and activities • Theme days • MyMo Maxis • MyMo Minis • Teens • YoungStars • Evening entertainment programme • Spa*

Location

• 50m to bus stop • 300m to waterpark • 500m to the nearest restaurant outside of the complex • 3.5km to Mastichari and shops • 17km to Kos Town

Transfer time: 40 minutes by coach from Kos Airport

Rooms

All rooms here have a balcony or a terrace as well as air-conditioning. For a bit extra you'll be able to swap your double room with an inland view for a **limited sea view**. **Suites** are also available if you're looking for somewhere more spacious - plus you'll also be able to upgrade to a **suite with a limited sea view**.

Number of rooms: 329

Accessibility

This hotel's been surveyed by AccessAble so you can check if it's suitable for your access needs. See the A-Z guide for more details.

Your service at this hotel

Holidays here come with our **Hotel rep + 24/7 support on the TUI app and by phone**

FREE KIDS' PLACES AVAILABLE Subject to availability

Click the link or head to **tui.co.uk** for more info about our holidays, including up-to-date prices, hotel details and helpful videos.

View online

Board Options

• All Inclusive

*Extra charge

Blue Lagoon Resort

KOS TOWN **KOS**

TTTT 4/5 Based on 4627 reviews

FREE KIDS' PLACES AVAILABLE Subject to availability

MULTI-CENTRE
This hotel can be booked as part of a **Multi-Centre** holiday – when you stay at more than one hotel while you're away.

Click the link or head to **tui.co.uk** for more info about our holidays, including up-to-date prices, hotel details and helpful videos.

View online

Board Options
• All Inclusive

There are four main pools here, each with its own draw – for example, one's adults only, while another houses the children's splash park. Elsewhere, you've got five restaurants, covering Greek, Italian and Chinese cuisine.

The hotel is in a quiet spot just a couple of minutes' walk from a sand and shingle beach. There's plenty to keep you entertained thanks to the spa, TUI KIDS' CLUB, activities like minigolf and tennis and the live music lounge.

Key Facilities
• 4 pools • 2 kids' pools • 11 bars • 6 restaurants • A la carte dining • Free Wi-Fi • Daytime activity programme • TUI KIDS' CLUB • Entertainment tent • Evening entertainment programme • Spa*

TUI Kids' Clubs
Hotels with a TUI KIDS' CLUB come with UK-certified childcare for babies, kids and teens.

Location
• 75m to beach • 1.5km to shopping centre • 2km to Kos Town

Transfer time: 40 minutes by coach from Kos Airport

Rooms
Rooms here may have a balcony or terrace. Twin rooms are available with a garden view, or for a bit extra opt for a **pool view** or **partial sea view** - plus there's an **adult's only** option too. If you're travelling with children, a **2-bedroom family room** will provide the space you need.

Number of rooms: 660

Accessibility
This hotel's been surveyed by AccessAble so you can check if it's suitable for your access needs. See the A-Z guide for more details.

Your service at this hotel
Holidays here come with our **Hotel rep + 24/7 support on the TUI app and by phone**

Utopia Blu

TINGAKI **KOS**

TTTT Plus 4.6/5 Based on 653 reviews

MULTI-CENTRE
This hotel can be booked as part of a **Multi-Centre** holiday – when you stay at more than one hotel while you're away.

Click the link or head to **tui.co.uk** for more info about our holidays, including up-to-date prices, hotel details and helpful videos.

View online

Board Options
• All Inclusive

This place is all geared up for laidback getaways. You can unwind next to either of the two swimming spots, and when it comes to mealtimes, there are three restaurants to pick from. One's a buffet, while the others are off-the-menu numbers.

It boasts a peaceful plot in the village of Tingaki, which is rooted on the island's northern coast. The hotel has its own private strip of sand.

Key Facilities
• 2 pools • 1 kids' pool • 6 bars • 3 restaurants • A la carte dining • Free Wi-Fi • Kids' club • Evening entertainment programme • Spa*

Location
• 2km to Alikes Salt Lakes • 1km to the beach • 8km from the centre of Kos town

Transfer time: 35 minutes by coach from Kos Airport

Rooms
All rooms here come with a private balcony or terrace. Room facilities include free Wi-Fi, a satellite TV, mini-fridge, in-room safe, air-con, hairdryer and tea and coffee facilities. You can upgrade your standard room to a **superior** or a **swim-up twin**. Plus, **1-bedroom family rooms** are available. Or, for an added bit of luxury, choose a **junior suite**.

Number of rooms: 333

Accessibility
This hotel's been surveyed by AccessAble so you can check if it's suitable for your access needs. See the A-Z guide for more details.

Your service at this hotel
Holidays here come with our **Hotel rep + 24/7 support on the TUI app and by phone**

*Extra charge

Pelagos Suites Hotel & Spa

LAMBI **KOS**

TTTT Plus 4.5/5 Based on 1699 reviews

This place is super popular with adults, thanks to a chilled-out vibe and luxury touches like poolside daybeds and a swish spa. A duo of restaurants include an Italian à la carte and a buffet place.

Elsewhere, you've got a couple of flood-lit tennis courts* and a sports zone for basketball and football. Come evenings, you can take a seat in the posh adults-only bar where Greek wines top the menu.

Key Facilities

• 3 pools • 3 kids' pools • 3 bars • 3 restaurants • A la carte dining • Free Wi-Fi • Kids' club • Serenity Spa*

Location

• Quiet location • Beachfront setting • Kos town 2.5km

Transfer time: 30 minutes by coach from Kos Airport

Rooms

All rooms here come with air-conditioning, a king-size bed, TV, Wi-Fi and either a balcony or terrace. Rooms with a pool or garden view are available.

Number of rooms: 207

Your service at this hotel

Holidays here come with **24/7 support on the TUI app and by phone**

Click the link or head to **tui.co.uk** for more info about our holidays, including up-to-date prices, hotel details and helpful videos.

View online

Board Options

• All Inclusive

Hotel Platanista

PSALIDI **KOS**

TTTT Plus 4.7/5 Based on 1964 reviews

FREE KIDS' PLACES AVAILABLE Subject to availability

With its turrets and archways, this place looks like a Venetian castle. It comes with two large pools, one of which has a swim-up bar (from June to Setember) and whirlpool bath. And there's a great little taverna.

The hotel's in a peaceful spot beside Psalidi beach. And it's less than a 5-minute drive into the capital, Kos Town. You can walk there in half an hour – the route is especially pretty.

Key Facilities

• 2 pools • 1 kids' pool • 3 bars • 1 restaurant • Free Wi-Fi • Daytime activity programme • Evening entertainment

Location

• Beach across main road, 100m away • 1km to shops, bars and restaurants • 2.8km from centre of Kos Town with bus service every 15 minutes

Transfer time: 75 minutes by coach from Kos Airport

Rooms

Rooms here come with Wi-Fi, a TV, air-conditioning and a mini-fridge*. You can choose between **twin** or **double rooms**, or you can opt for a **superior** with 43" LED TVs or **deluxe room** with 50" LED TVs – they both come with bathrobes and slippers. All rooms have rain showers except **superior rooms** which offer up hot tub baths.

Number of rooms: 221

Accessibility

This hotel's been surveyed by AccessAble so you can check if it's suitable for your access needs. See the A-Z guide for more details.

Your service at this hotel

Holidays here come with our **Hotel rep + 24/7 support on the TUI app and by phone**

Click the link or head to **tui.co.uk** for more info about our holidays, including up-to-date prices, hotel details and helpful videos.

View online

Board Options

• Half Board

*Extra charge

Main pool

Culinarium - a la carte restaurant*

Double room

Spa pool

TUI BLUE Oceanis Beach

PSALIDI **KOS**

TTTT Plus **4.6/5** Based on 4664 reviews

ADULTS ONLY

This peaceful adults-only hotel is part of our flagship TUI BLUE collection. Thanks to its credentials, this place has got relaxing stays down to a fine art. Foodies can taste-test their way around four restaurants and learn to make signature cocktails in bartender-led mixology classes. There's a top-notch spa, too, with a menu of indulgent treatments on the bill.

This place sidles up to a long sand-and-shingle beach. Kos Town's sights and sounds are at your fingertips, too. Take a 10-minute taxi ride to the centre to discover its castle, chic harbour and cluster of restaurants and bars.

Key Facilities

• 2 pools • 4 bars • 4 restaurants • A la carte dining • Free Wi-Fi • Daytime activity programme • Evening entertainment • Spa*

Location

• Beachfront location • 69 acres of private subtropical gardens • 5km to Therma hot springs • 5km to Kos town and shopping centre

Transfer time: 75 minutes by coach from Kos Airport

Rooms

Rooms and suites are modern and stylish, with a balcony or terrace, a minibar – replenished 3 times per week, satellite TV and Wi-Fi. Choose a garden view double room or add a bit extra to enjoy a **sea view**. You can also upgrade to a **Junior suite with a garden or sea view**. For an extra special treat, choose one with a **Jacuzzi® or private pool**.

Number of rooms: 410

Accessibility

The property is generally unsuitable for those with reduced mobility. See the A-Z guide for more details.

Your service at this hotel

Holidays here come with our **Hotel rep + 24/7 support on the TUI app and by phone**

Click the link or head to **tui.co.uk** for more info about our holidays, including up-to-date prices, hotel details and helpful videos.

View online

Board Options

• All Inclusive

*Extra charge

Platinum

Lounge bar

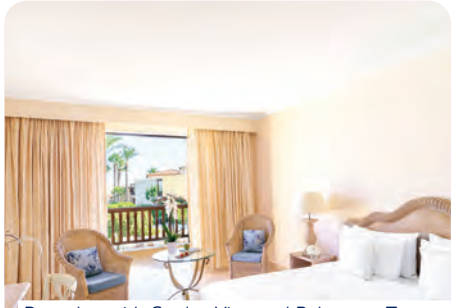

Bungalow with Garden View and Balcony or Terrace

Lagoon main restaurant

Grecotel LuxMe Kos

PSALIDI **KOS**

4.3/5 Based on 1975 reviews

This luxury hotel is all about the water. Palm-lined waterways link the main building to the bungalows, while 3 lagoon pools and a lazy river give you plenty of space to swim. There's a choice of à la carte fine dining restaurants, too.

The pools overlook Psalidi's pebble beach. Kos Town is a 10-minute drive away – there's a bus stop outside the hotel.

Key Facilities

• 5 pools • 1 kids' pool • 5 bars • 6 restaurants • Free Wi-Fi • Grecoland kids' club • Low-key entertainment programme • Elixir Spa*

Location

• Next to the shingle beach of Psalidi • 100m to the mini-market • 350m to restaurants and tavernas • 5.9kms from Kos Town • Bus stop outside the hotel

Transfer time: 80 minutes by coach from Kos Airport

Rooms

There are quite a few room types at the Grecotel Kos Imperial. You can stay in a **Duplex 2 Bedroom Bungalow**, or opt for a **Double Room** or **1 Bedroom Family Room** – some of which are located in the main building. There are also **Twin Rooms**. Your accommodation may have either a **balcony** or **terrace**, plus views vary, such as, pool, limited sea view, or garden.

Number of rooms: 384

Accessibility

The property is generally unsuitable for those with reduced mobility. See the A-Z guide for more details.

Your service at this hotel

Holidays here come with our **Hotel rep + 24/7 support on the TUI app and by phone**

Click the link or head to **tui.co.uk** for more info about our holidays, including up-to-date prices, hotel details and helpful videos.

View online

Board Options

• Bed & Breakfast • Half Board • All Inclusive

*Extra charge

Culinarium à la carte restaurant

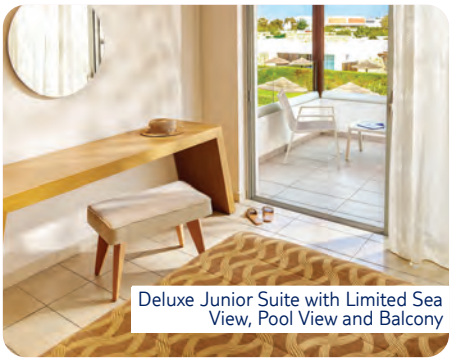

Deluxe Junior Suite with Limited Sea View, Pool View and Balcony

The Pool Bar*

TUI BLUE Palazzo del Mare

MARMARI **KOS**

ADULTS ONLY

4.6/5 Based on 960 reviews

The main pool steals the show here – it's got palm-dotted islands, built-in hot tubs and a waterside bar. Plus, there's plenty of space to top up your tan at the nearby beach, which is lined with sunloungers reserved just for hotel guests. Dinner's plated up at two stylish restaurants, and as this place has the TUI BLUE stamp, you can expect theme nights, live-cooking stations and a huge range of dishes.

This hotel puts you in a great spot for exploring. You can reach the centre of Marmari on foot in 20 minutes, and a taxi ride of about the same time will get you to lively Kos Town. Here, you'll find historical buildings, lots of shops, a few beach bars and a pretty harbour to wander around.

Key Facilities

• 2 pools • 2 bars • 2 restaurants • A la carte dining • Free Wi-Fi in public areas • Daytime activity programme • Evening entertainment programme • Spa*

Location

• 50m from the beach • 1km from Marmari with its shops, bars and restaurants • 5km from Tigaki • 17km from Kos Town

Transfer time: 25 minutes by taxi from Kos Airport

Rooms

All of these rooms and suites come with air-conditioning, flatscreen TV, Wi-Fi and a mini-fridge. They can also have **pool views** or **limited sea views**, and **swim-up** rooms and **private pool suites** are also available.

Number of rooms: 175

Accessibility

This hotel's been surveyed by AccessAble so you can check if it's suitable for your access needs. See the A-Z guide for more details.

Your service at this hotel

Holidays here come with our **Hotel rep + 24/7 support on the TUI app and by phone**

MULTI-CENTRE

This hotel can be booked as part of a **Multi-Centre** holiday – when you stay at more than one hotel while you're away.

Click the link or head to **tui.co.uk** for more info about our holidays, including up-to-date prices, hotel details and helpful videos.

View online

Board Options

• Half Board • Full Board Plus

*Extra charge

Smaller Hotel Home-from-home hotels which are smaller and more cosy than the rest.

Culinarium à la carte restaurant

Superior Double Room with Balcony

TUI BLUE Lagoon Palace

KALIVES **HALKIDIKI**

ADULTS ONLY

4.5/5 Based on 598 reviews

The hotel, which is part of the TUI BLUE collection, lines up a big pool with in-water loungers, laidback evening entertainment, and a spa* with a big treatment menu. When it comes to your room, you can upgrade to a swanky suite with a private pool or a hot tub.

Location-wise, this place has peace and quiet written all over it. The hotel's gardens give way to a long, sandy beach – a secluded number with no shortage of sunbathing space. If you walk for a few minutes, you'll come across a watersports* place on the sand.

Key Facilities

• 2 pools • 2 bars • 2 restaurants • A la carte dining • Free Wi-Fi • Daytime activity programme • Evening entertainment • Spa*

Location

• Beachfacing - 50m to the beach • 500m to Kalives Village with a supermarket and pharmacy • 6km to Gerakini Town

Transfer time: 60 minutes by coach from Thessaloniki Airport

Rooms

These rooms are all brand new. The line-up includes superior rooms, suites, and junior suites with whirlpools or a private pool. They sleep up to 3 adults, and feature a satellite TV, hairdryer, free Wi-Fi, in-room safe, and a balcony or terrace.

Number of rooms: 92

Accessibility

This hotel's been surveyed by AccessAble so you can check if it's suitable for your access needs. See the A-Z guide for more details.

Your service at this hotel

Holidays here come with our **Hotel rep + 24/7 support on the TUI app and by phone**

Click the link or head to **tui.co.uk** for more info about our holidays, including up-to-date prices, hotel details and helpful videos.

View online

Board Options

• All Inclusive

*Extra charge

Ikos Olivia

GERAKINI **HALKIDIKI**

4.9/5 Based on 4707 reviews

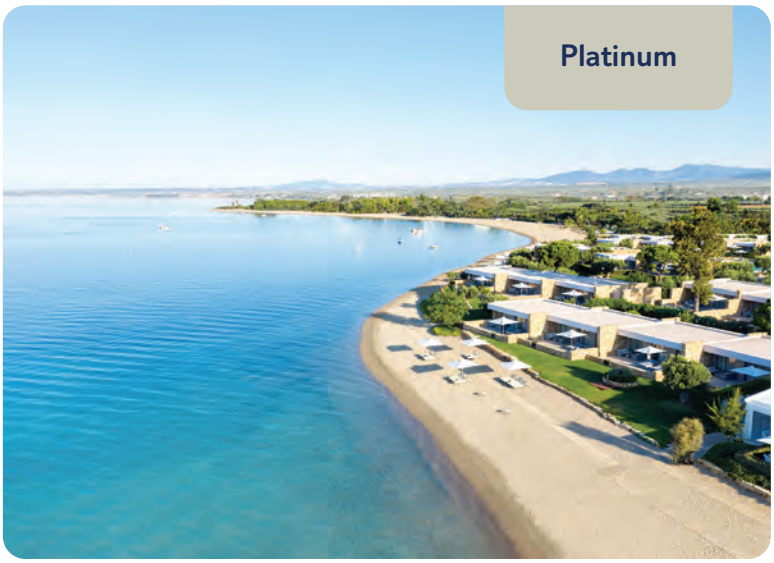

Ikos Olivia fronts a white-sand beach on Halkidiki's Toroneos Gulf. It's super-sleek and contemporary – especially the bedrooms, which come with Nespresso® machines and luxe bathroom goodies.

The hotel is set in 22 acres of manicured lawns and olive groves. Scattered around you'll find four pools, six restaurants, and a stylish spa and fitness centre.

Key Facilities

• 4 pools • 3 kids' pools • 6 bars • 6 restaurants • Free Wi-Fi zones • 2 Tennis courts • Heroes Crèche* • Heroes Kids' Club • Just4Teens • Evening entertainment programme • Spa*

Location

• Beachfront

Transfer time: 70 minutes by coach from Thessaloniki Airport

Rooms

There's a variety of rooms to choose from here. There's twin and double rooms. And for those after that added space, **junior suites** and **bungalows** may be just right for you. All rooms come with a balcony or a terrace, with an range of views to pick from, including sea and inland views. Plus, free Wi-Fi and air-con is found throughout.

Number of rooms: 291

Accessibility

This hotel's generally suitable for those with reduced mobility, but all access needs are different. See the A-Z guide for more details.

Your service at this hotel

Holidays here come with **24/7 support on the TUI app and by phone**

Click the link or head to **tui.co.uk** for more info about our holidays, including up-to-date prices, hotel details and helpful videos.

View online

Board Options

• All Inclusive

Ikos Oceania

NEA MOUDANIA **HALKIDIKI**

4.8/5 Based on 5571 reviews

This luxury hotel makes the most of its coastal setting, from the sea-view infinity pool to the long beach with its range of watersports. The buffet restaurant and the spa look out across the Aegean, too.

There's a big choice of places to eat and drink, with 5 à la carte restaurants – including a Greek restaurant by the pool – and 6 bars, one of them on the beach. After-dinner options include live shows.

Key Facilities

• 5 pools • 2 kids' pools • 6 bars • 6 restaurants • A la carte dining • Free Wi-Fi • Daytime activity programme • Hereos Crèche* • Ikos Heroes Club • Teen club • Evening entertainment programme • Beauty and wellness centre*

Location

• Short distance, across a small road, to 350m-long sandy beach • 1km to Nea Moudania and harbour, with a selection of tavernas, cafés and bars

Transfer time: 45 minutes by coach from Thessaloniki Airport

Rooms

All rooms here have air-conditioning, a satellite TV, a minibar, bathrobes, a CD and DVD player and either a balcony or terrace. Double rooms sleep up to 2 and come with a limited sea view. Superior double rooms come with a sea view and family rooms have a bit more space with a lounge area. Junior suites are also available.

Number of rooms: 290

Your service at this hotel

Holidays here come with **24/7 support on the TUI app and by phone**

Click the link or head to **tui.co.uk** for more info about our holidays, including up-to-date prices, hotel details and helpful videos.

View online

Board Options

• All Inclusive

*Extra charge

Sani Beach

SANI **HALKIDIKI**

TTTTT 4.9/5 Based on 6758 reviews

Set on a 7-kilometre Blue Flag beach, this high-end hotel comes with sweeping views of the Aegean. You can admire them from the lagoon pool and most of the deluxe bars and restaurants.

There's plenty to do, from watersports and tennis to indulgent spa days. In the evenings, there are shows in the open-air theatre. And when you're ready to venture out, Sani's marina is only a 5-minute walk away.

Key Facilities

• 3 pools • 1 kids' pool • 6 bars • 5 restaurants • A la carte dining*
• Free Wi-Fi in public areas • Daytime activity programme • Mini Club
• Teens' club • Beach parties* • Open-air garden theatre • Spa*

Location

• On a 7km long beach • 350m to Sani marina with shops, bars, tavernas and restaurants • Shuttle bus to Sani resort every 20 mins until late
• 9km to Nea Fokea • 15km to Afitos*, 18km to Kalithea, 25km to Nea Moudania and 28km Kassandria

Transfer time: 90 minutes by coach from Thessaloniki Airport

Rooms

These rooms may be provided with air-conditioning, free Wi-Fi and a balcony or terrace. For a bit extra, you may be able to swap your garden view twin room for a **sea view**. Or for some more space opt for a **junior suite** - these are available with a garden view or you can treat yourself to a **sea view** too.

Number of rooms: 392

Your service at this hotel

Holidays here come with **24/7 support on the TUI app and by phone**

Click the link or head to **tui.co.uk** for more info about our holidays, including up-to-date prices, hotel details and helpful videos.

View online

Board Options

• Full Board • Half Board

Santo Miramare Resort

PERIVOLOS **SANTORINI**

TTTT Plus 4.4/5 Based on 433 reviews

This hotel has a prime position, just across the road from a black-sand beach. A short walk along the shore takes you to a line-up of seafront tavernas and into Perivolos.

The complex is designed to look like a Grecian village. Interiors are nicely done, with contemporary chandeliers, marble floors, and bedrooms dressed in shades of white.

Key Facilities

• 2 pools • 1 kids' pool • 2 bars • 1 restaurant • Free Wi-Fi

Location

• 50m to the beach • Restaurants and bars just outside the hotel
• 1.5km from the bars & discos of Perissa • 12km from the capital, Thira

Transfer time: 20 minutes by coach from Santorini Airport

Rooms

There's a variety of room types here at the Santo Miramare Resort. There's double rooms. Or for something more roomy, **junior suites** and **studios** are available. With many of these offering views of the ocean. All rooms will come with a balcony or a terrace. And air-conditioning is included.

Number of rooms: 121

Your service at this hotel

Holidays here come with our **Hotel rep + 24/7 support on the TUI app and by phone**

Click the link or head to **tui.co.uk** for more info about our holidays, including up-to-date prices, hotel details and helpful videos.

View online

Board Options

• Bed & Breakfast
• Half Board

*Extra charge

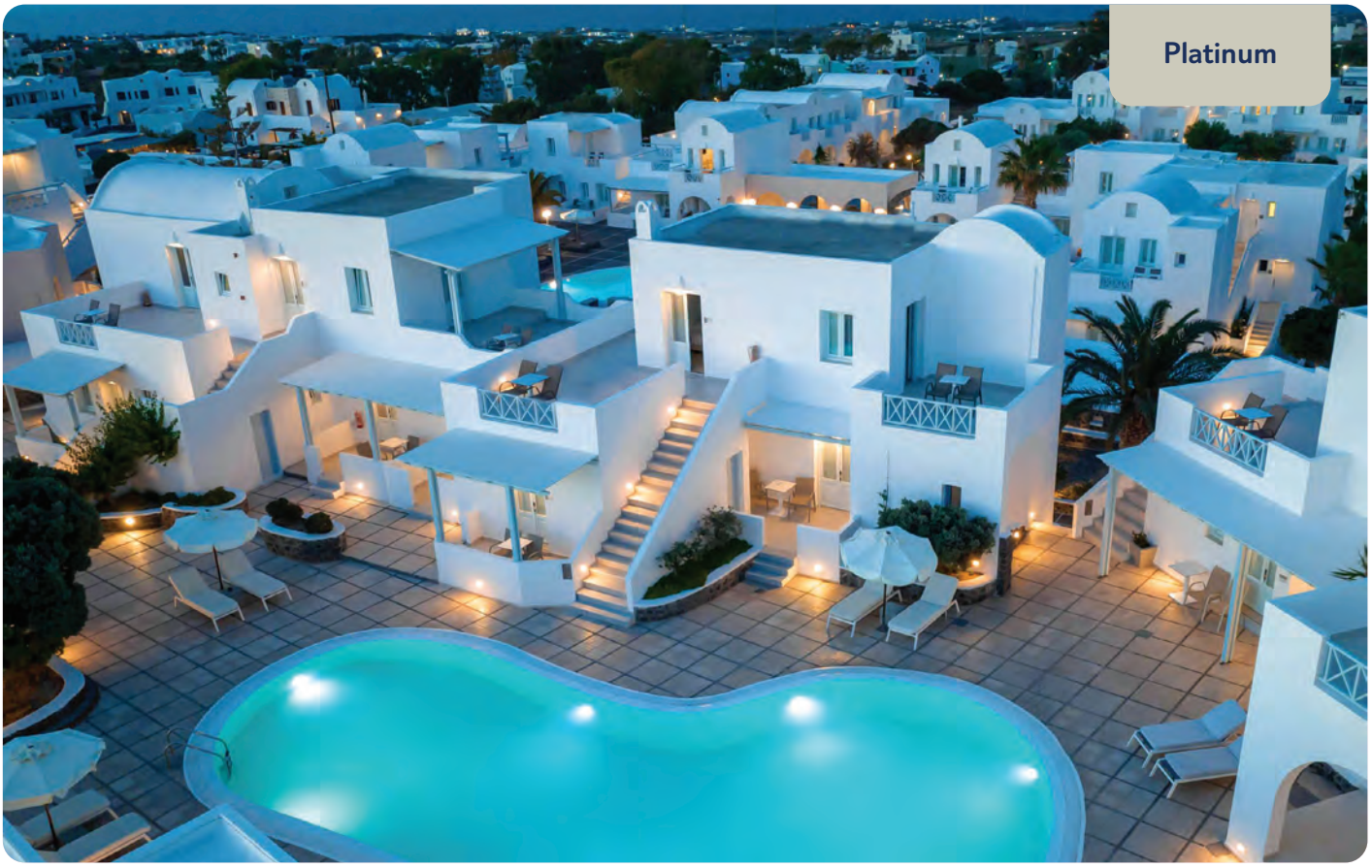

Platinum

El Greco Hotel

THIRA **SANTORINI**

4.2/5 Based on 2480 reviews

The stylish El Greco has a real boutique feel. You get six outdoor pools in total, including a pool complete with two whirlpool bath. There's a buffet restaurant for main meals, as well as a chic café.

You'll find this hotel in a quiet neighbourhood on the edge of Thira. It's less than a 10-minute walk to the town centre, and on the way you'll get amazing views across the Aegean to neighbouring islands.

Key Facilities

• 6 pools • 1 kids' pool • 2 bars • 2 restaurants
• Lotus Spa*

Location

• Thira's ancient, winding streets lined with Greek tavernas, international restaurants and boutiques is only 500m away • The superb Monolithos Beach is 7km away

Transfer time: 20 minutes by coach from Santorini Airport

Rooms

There's double and twin rooms here, with **superior twin rooms** also available. Rooms come with a balcony or a terrace. Plus air-conditioning is included.

Number of rooms: 236

Your service at this hotel

Holidays here come with **24/7 support on the TUI app and by phone**

Double Room with Balcony or Terrace

Click the link or head to **tui.co.uk** for more info about our holidays, including up-to-date prices, hotel details and helpful videos.

View online

Board Options

• Bed & Breakfast • Half Board

*Extra charge

Style These hotels major in standout architecture and impressive interior design.

Deluxe Double Room with Balcony and Whirlpool Bath

Buffet restaurant

TUI BLUE Meltemi

PERISSA **SANTORINI**

ADULTS ONLY

4.6/5 Based on 441 reviews

This TUI BLUE hotel's designed for relaxing adults-only getaways. It shows off its Sleek Santorini-like style with three pools, dove-white parasols, circular daybeds and cushioned wooden sunloungers. There are also three bars mixing up cocktails and a Greek-Mediterranean buffet with floor-to-ceiling windows and an outside terrace.

This stylish sanctuary is set up less than a minute's stroll from a black-sand beach. You're also right on the edge of Perissa's town centre, which lines up classy restaurants and late-night bars. History buffs can visit the site of Ancient Thira – it's a 30-minute hike away. Plus, for daytrips, catch a water taxi and head around the bay to Kamari, or hop in a 20-minute taxi to Thira town – the island's capital.

Key Facilities

• 3 pools • 4 bars • 2 restaurants • Free Wi-Fi
• Daytime activity programme • Spa*

Location

• Beachfront location • 1-minute walk to the beach
• Close to Perissa's Town centre with shops, bars and restaurants

Transfer time: 30 minutes by coach from Santorini Airport

Rooms

All suites are spacious and modern, they feature a whirlpool bath on the terrace or balcony. They also come with safety deposit boxes, Wi-Fi, Nespresso® machine, TV, shower and double or twin beds.

Number of rooms: 128

Your service at this hotel

Holidays here come with our **Hotel rep + 24/7 support on the TUI app and by phone**

Click the link or head to **tui.co.uk** for more info about our holidays, including up-to-date prices, hotel details and helpful videos.

View online

Board Options

• Half Board

*Extra charge

Hotel Alexandra Beach

POTOS **THASSOS**

TTTT 4.4/5 Based on 1576 reviews

This hotel has got a good-looking setting – it's fronted by a sand-and-shingle beach, and backed by a leafy forest. Potos Village is just a five-minute walk away, where you'll find a string of shops and tavernas.

The hotel's doors open up to designer interiors. The lobby, for example, features textured walls and a contemporary pendant chandelier. Rooms are stylish, too, with feature walls and a citrus colour scheme.

Key Facilities

• 2 pools • 1 kids' pool • 2 bars • 2 restaurants • A la carte dining* • Free Wi-Fi zones • Kids' club June to September • Occasional entertainment • Spa*

Location

• Beachside location within easy reach of the village • 50m to the main beach with beach bar and watersports available • 300m to Potos Village • 200m to the nearest bars and tavernas • 300m to the resort of Pefkari • 3km to the village of Limenaria • In total, your transfer to the hotel will take approximately 105 minutes. This includes a boat crossing of around 35 minutes - just so you know, this doesn't include any waiting time at the port

Transfer time: 105 minutes by coach and ferry from Kavala Airport

Rooms

These sophisticated and chic rooms all have air-conditioning, satellite TV, free Wi-Fi, and a fridge. For a bit more you can opt for a **suite** where you'll find your own private pool and a sea view.

Number of rooms: 229

Your service at this hotel

Holidays here come with our **Hotel rep + 24/7 support on the TUI app and by phone**

Click the link or head to **tui.co.uk** for more info about our holidays, including up-to-date prices, hotel details and helpful videos.

View online

Board Options

• Half Board • Full Board

Kassandra Bay Resort & Spa

VASILIAS **SKIATHOS**

TTTT Plus 4.5/5 Based on 1497 reviews

This hotel is on a sandy beach overlooking the Aegean Sea. And there's a jetty where water taxis will get you to Skiathos Town in 10 minutes – the old town features shops, bars and restaurants.

Taking pride of place are the two saltwater pools. For dinner, there's a Mediterranean restaurant, plus a fine dining restaurant. Pampering is completely taken care of at the luxury spa.

Key Facilities

• 2 pools • 1 kids' pool • 1 bar • 3 restaurants • Free Wi-Fi zones • Spa*

Location

• On a stretch of beach • 3.5km to Skiathos Town • Bus stop outside the hotel

Transfer time: 10 minutes by coach from Skiathos Airport

Rooms

There are many different room types to suit your needs such as **double rooms, family rooms and 1 and 2 bedroom family rooms**. With features such as air-conditioning, a flatscreen LCD TV, fridge, and either a balcony or terrace with a **sea** or **inland view.**

Number of rooms: 104

Accessibility

The property is generally unsuitable for those with reduced mobility. See the A-Z guide for more details.

Your service at this hotel

Holidays here come with our **Hotel rep + 24/7 support on the TUI app and by phone**

Click the link or head to **tui.co.uk** for more info about our holidays, including up-to-date prices, hotel details and helpful videos.

View online

Board Options

• Bed & Breakfast
• Half Board

*Extra charge

Skiathos Blu

KANAPITSA **SKIATHOS**

TTTT 4.1/5 Based on 568 reviews

ADULTS ONLY

Surrounded by pine trees and flowers, The Skiathos Blu has a hilltop position providing perfect vistas of Janeira Bay from most vantage points.

There's a stairway with 350 steps that lead down to both the bungalows and Tzaneria beach, where you'll find a bar* and taverna*. If you don't fancy the stairs then you can hop on the hotel's shuttle bus instead. The beach is also the launching point for water taxi rides to Skiathos Town, which is around 10 minutes away.

Key Facilities

• 1 pool • 2 bars • 2 restaurants • Free Wi-Fi zones

Location

• On a hillside • Overlooks Skiathos coastline • Close to a sandy beach
• A regular shuttle bus is on offer to take you up and down the hillside

Transfer time: 30 minutes by coach from Skiathos Airport

Rooms

The rooms include a mini-fridge and a TV. The main building has double rooms with a partial sea view. **Bungalow rooms** are set on a hillside which is accessible via steps - they're surrounded by greenery with a garden view. For a bit extra, opt for a **Suite**, which sleep up to 4 and have a separate lounge with two sofa-beds.

Number of rooms: 180

Your service at this hotel

Holidays here come with our **Hotel rep + 24/7 support on the TUI app and by phone**

Click the link or head to **tui.co.uk** for more info about our holidays, including up-to-date prices, hotel details and helpful videos.

View online

Board Options

• All Inclusive
• Half Board
• Bed & Breakfast

Elix, Mar-Bella Collection

PERDIKA **PARGA**

TTTTT 4.8/5 Based on 433 reviews

This place is nestled into the green hillside above Karavostasi Beach – a spectacular stretch, lapped by clear waters. There are a couple of tavernas on the sand and you'll find more in Perdika, 10 minutes' drive away.

You can upgrade to swim-ups and suites with private pools at this place, and every single room showcases the standout sea views. There are plenty of dining options and activities to get involved with, too.

Key Facilities

• 1 pool • 1 kids' pool • 3 bars • 4 restaurants • Pearl fine dining á la carte restaurant • Free Wi-Fi • Daytime activity programme • Kids' club • Spa*

Location

• On the beach • 15km to Syvota Harbour • 18km to Anthousa Waterfall

Transfer time: 90 minutes by coach from Preveza/Lefkas Airport

Rooms

Rooms here all come with a balcony or terrace with sea views. Inside, you'll find air-con, free Wi-Fi, a flatscreen TV, minibar*, hairdryer, safe, tea or coffee-making facilities, and slippers. You can choose to upgrade to a **swim-up twin room**, **junior suite**, or **junior suite with a private pool**. **Family rooms** and **family suites** are also available.

Number of rooms: 146

Your service at this hotel

Holidays here come with **24/7 support on the TUI app and by phone**

MULTI-CENTRE
This hotel can be booked as part of a **Multi-Centre** holiday – when you stay at more than one hotel while you're away.

Click the link or head to **tui.co.uk** for more info about our holidays, including up-to-date prices, hotel details and helpful videos.

View online

Board Options

• Half Board • Full Board
• All Inclusive

*Extra charge

Parga Beach Resort

PARGA TOWN **PARGA**

4.5/5 Based on 908 reviews

The Parga Beach Resort settles on the long sands of Valtos Beach, just a 20-minute walk or a 10-minute water-taxi ride from the centre of Parga Town.

Swaddled in olive groves, the rooms at Parga Beach are real boltholes. Outside, they're made from reclaimed stone, while inside the décor has a chic Parisian accent.

Key Facilities

• 7 pools • 1 kids' pool • 2 bars • 3 restaurants • A la carte dining*
• Free Wi-Fi • Phiome Kids' club • Blossom Spa*

Location

• On the Blue Flag Valtos Beach with watersports, mini-markets, bars and restaurants • 20-minute walk to Parga

Transfer time: 90 minutes by coach from Preveza/Lefkas Airport

Rooms

All rooms have a **balcony** or **terrace.** Each room type has Wi-Fi, satellite TV, air conditioning, a safe, a minibar*, and pillow menu. You can have a kettle on request, plus you'll have a hairdryer, toiletries and beach towels, too.

Number of rooms: 211

Your service at this hotel

Holidays here come with **24/7 support on the TUI app and by phone**

MULTI-CENTRE
This hotel can be booked as part of a **Multi-Centre** holiday – when you stay at more than one hotel while you're away.

Click the link or head to **tui.co.uk** for more info about our holidays, including up-to-date prices, hotel details and helpful videos.

View online

Board Options
• Bed & Breakfast
• Half Board
• All Inclusive

Ikos Dassia

DASSIA **CORFU**

4.9/5 Based on 4109 reviews

SEA Main Pool

This place has a scenic-from-all-angles setting, fronted by a beach and framed by woodland. The beach is complete with loungers, umbrellas and waiter service.

There are special adults-only zones, including a section of the beach, two pools and in all restaurants. Plus, Deluxe Collection guests get perks like an extra pool and an exclusive spot on the beach.

Key Facilities

• 7 pools • 3 kids' pools • 10 bars • 8 restaurants • 7 à la carte restaurants • Heroes Crèche* • Ikos Heroes Club • Evening entertainment programme • Spa*

Location

• On the beach • Close to shops and supermarkets

Transfer time: 30 minutes by coach from Corfu Airport

Rooms

Double Rooms with Sea View and Balcony are on offer, as well as **Superior Double Rooms** and **Junior Suites.** If you're after luxury, then you could opt for a **Beachfront Deluxe Suite with Sea View, Private Pool and Terrace**.

Number of rooms: 411

Your service at this hotel

Holidays here come with **24/7 support on the TUI app and by phone**

Click the link or head to **tui.co.uk** for more info about our holidays, including up-to-date prices, hotel details and helpful videos.

View online

Board Options
• All Inclusive

*Extra charge

Grecotel Eva Palace

KOMMENO BAY **CORFU**

4.5/5 Based on 2340 reviews

This place is set on an exclusive, pine-cloaked peninsula. It's spread out across lots of levels, connected by rustic stepped pathways and well-tended lawns, which lead down to a secluded sand-and-shingle cove.

The hotel's interiors team classic whitewashed walls with furniture in shades of cream and magnolia. Rooms have the same colour scheme, and some even feature 4-poster canopy beds.

Key Facilities

• 1 pool • 1 kids' pool • 3 bars • 3 restaurants • A la carte dining • Free Wi-Fi • Evening entertainment programme • Elixir Spa*

Location

• Beachfront • 12km to Corfu Town

Transfer time: 30 minutes by coach from Corfu Airport

Rooms

Rooms here come with a TV, safety deposit box, Wi-Fi, tea or coffee-making facilities, and bathrobes. You'll be able to choose from a **single room** or a **double** with a **sea view**. Treat yourself and upgrade to a **superior bungalow** or **junior suite** – both of which have a **sea view.**

Number of rooms: 225

Accessibility

The property is generally unsuitable for those with reduced mobility. See the A-Z guide for more details.

Your service at this hotel

Holidays here come with our **Hotel rep + 24/7 support on the TUI app and by phone**

Click the link or head to **tui.co.uk** for more info about our holidays, including up-to-date prices, hotel details and helpful videos.

View online

Board Options

• Bed & Breakfast
• Half Board
• All Inclusive

MarBella, Mar-Bella Collection

AGIOS IOANNIS PERISTERON **CORFU**

4.5/5 Based on 4258 reviews

FREE KIDS' PLACES AVAILABLE Subject to availability

Settings don't get more scenic than at the MarBella, Mar-Bella Collection. This luxury property is set between forested hills, olive groves and the Ionian Sea, and the views stretch out for miles.

This hotel's dining options include Mediterranean, French and Asian à la carte restaurants and a big buffet with a Greek corner. There's a waterpark here, too, and it comes with slides, rides and an infinity pool with sea views to keep the whole family happy.

Key Facilities

• 3 pools • 6 bars • 5 restaurants • Celeste French à la carte restaurant*
• Free Wi-Fi • Daytime activity programme • Kids' club • Teens' club
• Evening entertainment programme • Spa*

Location

• 200m to the beach and nearest restaurant • 2km to Moraitika

Transfer time: 30 minutes by coach from Corfu Airport

Rooms

Rooms here all come with a balcony or terrace, air-conditioning plus a flatscreen TV and Wi-Fi. You can choose a room overlooking the gardens – alternatively, there's the option to upgrade to a **sea view**. **Superior family rooms** offer a bit more space, while **superior junior suites** have a **private pool**.

Number of rooms: 362

Your service at this hotel

Holidays here come with our **Hotel rep + 24/7 support on the TUI app and by phone**

Click the link or head to **tui.co.uk** for more info about our holidays, including up-to-date prices, hotel details and helpful videos.

View online

Board Options

• All Inclusive

*Extra charge

Domes of Corfu, Autograph Collection

GLYFADA **CORFU**

TTTTT 4.2/5 Based on 560 reviews

The hotel's beach and swimming pools are split into three different zones – there's one for adults, another for families plus a VIP section* which bags you a gazebo and a free drink.

Location-wise, this place is right on the coast, with a private beach on its doorstep and a forest on the other side. What's more, it's a 25-minute drive to Corfu Town's fortress, eateries and winding lanes.

Key Facilities

• 2 pools • 1 kids' pool • 4 bars • 3 restaurants • Free Wi-Fi • Kids' club • Soma Spa The Refined*

Location

• On sandy Glyfada Beach • 4km uphill to Pelekas village • 19km to Corfu Town

Transfer time: 60 minutes by coach from Corfu Airport

Rooms

All rooms at the Domes of Corfu Autograph Collection come with a balcony, air-conditioning, Wi-Fi, satellite TV, a minibar*, a safe, tea and coffee facilities*, ironing facilities, bathrobes, slippers and a hairdryer. **Double rooms** can sleep up to 2 people, **suites** can accommodate up to 3 people or opt for a **family rooms** for 4 people.

Number of rooms: 236

Your service at this hotel

Holidays here come with **24/7 support on the TUI app and by phone**

Click the link or head to **tui.co.uk** for more info about our holidays, including up-to-date prices, hotel details and helpful videos.

View online

Board Options

• Half Board • Full Board

Kerkyra Blue Hotel & Spa

ALYKES POTAMOS **CORFU**

TTTT Plus 4.5/5 Based on 2875 reviews

This place has loads for families, like themed dining nights and a pool for little ones. The Kerkyra blue hotel is now part of the Louis hotels elegant collection.

Other highlights will include three restaurants, ranging from Asian to Greek cuisine. A spa*, a gym and a couple of pools are also to be expected. And to top it all off, the closest beach is just a stone's throw away.

Key Facilities

• 2 pools • 1 kids' pool • 3 bars • 3 restaurants • A la carte dining • Free Wi-Fi • Daytime activity programme • Santelino kids' club • Evening entertainment programme • Spa treatments* • Spa*

Location

• Located on a Blue Flag beach • 3km to Corfu Town • Regular daytime public bus service 200m from hotel to Corfu Town every 30 mins from 07.30-22.30

Transfer time: 20 minutes by coach from Corfu Airport

Rooms

All rooms come with a **balcony** or **terrace**, plus air-conditioning There's also Wi-Fi, TV, Nespresso® machine, and a mini-fridge which has 2 bottles of water, 2 soft drinks, 2 beers and 2 juices. You've got **double** and **twin rooms.** There are **family rooms** with **sliding doors** and a **partition**, too.

Number of rooms: 240

Accessibility

This hotel's been surveyed by AccessAble so you can check if it's suitable for your access needs. See the A-Z guide for more details.

Your service at this hotel

Holidays here come with our **Hotel rep + 24/7 support on the TUI app and by phone**

Click the link or head to **tui.co.uk** for more info about our holidays, including up-to-date prices, hotel details and helpful videos.

View online

Board Options

• All Inclusive

*Extra charge

Apollonion Asterias Resort & Spa

LIXOURI **KEFALONIA**

TTTT Plus 4.4/5 Based on 2005 reviews

FREE KIDS' PLACES AVAILABLE Subject to availability

MULTI-CENTRE
This hotel can be booked as part of a **Multi-Centre** holiday – when you stay at more than one hotel while you're away.

Click the link or head to **tui.co.uk** for more info about our holidays, including up-to-date prices, hotel details and helpful videos.

View online

Board Options
- Half Board
- All Inclusive

This hotel is set in the countryside outside of Lixouri, so it's really quiet. You can drive to the centre of town in ten minutes. Inside, the hotel's decorated with the owner's art collection. A few of its mainstays include two pools, an outdoor cinema and a first-rate spa. Plus, you've got three restaurants, including a spot serving Greek dishes and another majoring in Italian fare.

Key Facilities • 2 pools • 1 kids' pool • 3 bars • 3 restaurants • A la carte dining • Free Wi-Fi • Evening entertainment programme • Apollonion Spa and health centre*

Location • 550m to the beach • 6.5km to Lixouri resort centre - local bus in mid and high season • Transfers by road around the peninsular or by ferry – which leaves from Argostoli. The mode of transport depends on the logistics of your arrival day. The road route takes 1 hr and the ferry crossing is 25 mins with 15 mins transfer each side. Ferries runs daily May-Oct - every 30 mins in high season • Guests need to transfer their luggage from the coach to the Lixouri ferry. The ferry is only included in the price of your holiday if you are booking a package.
Transfer time: 90 minutes by coach and ferry from Kefalonia Airport

Rooms Rooms here are smart and contemporary.They all come with either a terrace or balcony. Choose a room with a garden view or up the luxury and stay in a **duplex suite**, which sleeps up to 4. These feature a terrace leading into your own private pool. Other rooms include a **twin room with a balcony or terrace**, a **family room**, and a **junior suite**.

Number of rooms: 264

Accessibility This hotel's generally suitable for those with reduced mobility, but all access needs are different. See the A-Z guide for more details.

Your service at this hotel
Holidays here come with our **Hotel rep + 24/7 support on the TUI app and by phone**

White Rocks Hotel Kefalonia

LASSI **KEFALONIA**

TTTT Plus 4.5/5 Based on 1646 reviews

Click the link or head to **tui.co.uk** for more info about our holidays, including up-to-date prices, hotel details and helpful videos.

View online

Board Options
- Half Board

This smart hotel's built into the cliff-face above the Ionian Sea, and is surrounded by pine forest. A sloping path winds down towards a peaceful beach, and steep steps lead to the busier, Blue Flag-awarded Platis Yialos Beach.

Interiors here are really modern. Glossy tiled floors and walls painted in shades of taupe and cream contrast with black and grey furniture. Outside, you can soak up the sea views from the roomy pool area.

Key Facilities
• 1 pool • 3 bars • 2 restaurants • Lungomare à la carte restaurant*
• Free Wi-Fi

Location
• 200m to private beach just a short walk through hotel grounds • 700m to the resort of Lassi • 3km to Argostoli • 4.9km from Kefalonia Airport

Transfer time: 30 minutes by coach from Kefalonia Airport

Rooms
There's a good variety of rooms here. You can get double rooms, with some offering a **sea view** and views over the surrounding gardens. You can also find **bungalows,** and for extra space, **junior suites** come with a lounge area. All rooms have a flatscreen TV, a furnished balcony, air-con, a safe and a minibar* – replenished upon request.

Number of rooms: 161

Accessibility
The property is generally unsuitable for those with reduced mobility. See the A-Z guide for more details.

Your service at this hotel
Holidays here come with our **Hotel rep + 24/7 support on the TUI app and by phone**

*Extra charge

Tesoro Blu Hotel & Spa

SKALA **KEFALONIA**

TTTT Plus 4.7/5 Based on 1279 reviews

ADULTS ONLY

MULTI-CENTRE
This hotel can be booked as part of a **Multi-Centre** holiday – when you stay at more than one hotel while you're away.

Click the link or head to **tui.co.uk** for more info about our holidays, including up-to-date prices, hotel details and helpful videos.

View online

Board Options
- Bed & Breakfast
- Half Board

Tesoro Blu Hotel & Spa is as stylish as it gets. From the outside, it's all cubed buildings and angular glass balconies. Step inside and you're met by the full minimalist works, with floor-to-ceiling windows and neutral shades.

This hotel scores highly when it comes to location. It's nestled in a sloping valley, with a shingle beach on its doorstep. The centre of Skala is only a 20-minute walk away, too.

Key Facilities
• 1 pool • 1 bar • 2 restaurants • A la carte dining • Free Wi-Fi zones • Evening entertainment programme • Spa*

Location
• Beachfront • 20 minute walk to Skala town

Transfer time: 120 minutes by coach from Kefalonia Airport

Rooms
The rooms in this hotel come with air-conditioning, a flatscreen TV, and bathrobes and slippers. You'll also have a balcony or terrace. You can go for a larger **double room** for a bit extra, they come with a double and a single sofa-bed if you choose.

Number of rooms: 92

Accessibility
This hotel's generally suitable for those with reduced mobility, but all access needs are different. See the A-Z guide for more details.

Your service at this hotel
Holidays here come with our **Hotel rep + 24/7 support on the TUI app and by phone**

Atlantica Eleon Grand Resort

TRAGAKI **ZANTE**

TTTT Plus 4.1/5 Based on 1909 reviews

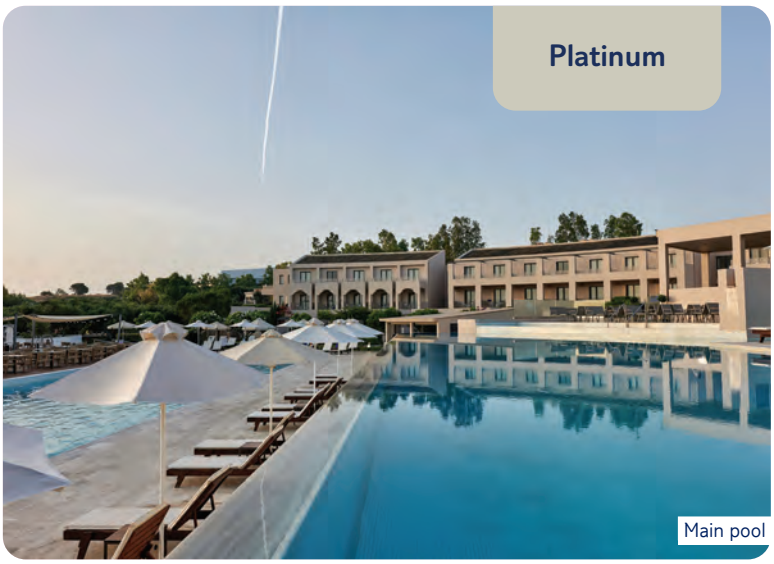

FREE KIDS' PLACES AVAILABLE Subject to availability

MULTI-CENTRE
This hotel can be booked as part of a **Multi-Centre** holiday – when you stay at more than one hotel while you're away.

Click the link or head to **tui.co.uk** for more info about our holidays, including up-to-date prices, hotel details and helpful videos.

View online

Board Options
- All Inclusive

This property flaunts some serious good looks. We're talking infinity pools, public areas with contemporary furniture, and stylish rooms with sea or garden-view balconies.

Location is king here. The hotel occupies a spot in between an olive grove and the Ionian Sea, so the views are pretty impressive. You're within easy reach of Tsilivi, too – it's just a five-minute cab ride away.

Key Facilities
• 3 pools • 1 kids' pool • 4 bars • 2 restaurants • Free Wi-Fi • Daytime activity programme • Miniclub • Evening entertainment programme • Wellness spa*

Location
• Close to the village of Tragaki, with its traditional Greek tavernas • The resort of Tsilivi is about 3km away

Transfer time: 45 minutes by coach from Zante Airport

Rooms
You can expect air-conditioning from May to October plus a mini-fridge, tea and coffee facilities and a balcony or terrace in all rooms. Double rooms are available with a sea or garden view and can be upgraded to a **superior**. If you'd like that extra bit of space there are suites with a lounge. You can upgrade to a **superior family room with a private pool**.

Number of rooms: 205

Accessibility
This hotel's been surveyed by AccessAble so you can check if it's suitable for your access needs. See the A-Z guide for more details.

Your service at this hotel
Holidays here come with our **Hotel rep + 24/7 support on the TUI app and by phone**

*Extra charge

Style These hotels major in standout architecture and impressive interior design.

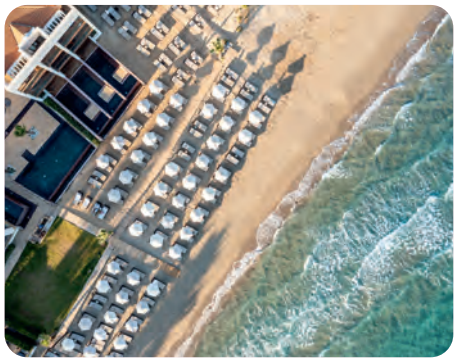

TUI BLUE Zante Maris

TSILIVI **ZANTE**

ADULTS ONLY

4.6/5 Based on 1047 reviews

All TUI BLUE hotels have a stylish touch, but this one's the crème de la crème when it comes to good looks. The main pool's an angular shape – it's lined with padded sunbeds, and it's got views out to sea. You've got the option to upgrade to a swim-up room*, and foodies are spoilt for choice at the buffet and the Culinarium à la carte restaurant.

A spacious stripe of blonde sand nudges up to the front of this hotel, and it comes with a chilled-out beach bar. Plus, if you fancy stretching your legs, you're a five-minute walk from Tsilivi's shops and tavernas. For daytrips, Zante Town is about a 20-minute bus ride away, too.

Key Facilities

• 1 pool • 4 bars • 2 restaurants • A la carte dining • Free Wi-Fi • Daytime activity programme • Evening entertainment programme • Spa*

Location

• On the beach • 500m to Tsilivi resort centre

Transfer time: 30 minutes by coach from Zante Airport

Rooms

Rooms are bright and modern and you'll have all your holiday essentials - a Smart TV with satellite channels, a balcony or terrace and air-con. You're able to upgrade to a **pool-view, sea-view, swim-up** and **rooms with a Jacuzzi®** for a bit extra.

Number of rooms: 192

Your service at this hotel

Holidays here come with our **Hotel rep + 24/7 support on the TUI app and by phone**

Double Room with Inland View and Balcony

Buffet Restaurant

MULTI-CENTRE
This hotel can be booked as part of a **Multi-Centre** holiday – when you stay at more than one hotel while you're away.

Click the link or head to **tui.co.uk** for more info about our holidays, including up-to-date prices, hotel details and helpful videos.

View online

Board Options

• All Inclusive

*Extra charge

TUI BLUE Caravel

TSILIVI **ZANTE**

4.4/5 Based on 1668 reviews

ADULTS ONLY

This hotel's part of our flagship TUI BLUE collection, and everything's set up for grown-ups only getaways. There's a leggy infinity pool overlooking the Ionian Sea and an à la carte restaurant with a by-the-beach plot.

Location-wise, you've got a handful of local bars and tavernas within 10 minutes' stroll. Zakynthos Town is within easy reach, too – it's just 15 minutes' drive away, and you'll find everything from museums to beachfront restaurants and lively nightclubs there.

Key Facilities

• 2 pools • 4 bars • 2 restaurants • A la carte dining • Free Wi-Fi • Daytime activity programme • Evening entertainment • Aegeo Spa*

Location

• Beachfront location • 15-minute drive to Zakynthos Town

Transfer time: 30 minutes by coach from Zante Airport

Rooms

Double rooms have three view options – inland view, limited sea view, and sea view. Some of the rooms have a **private pool** or a **large balcony**, depending on your selection. **Swim-up double rooms** give you direct access to the **pool**, or a **deluxe double room** has the wow-factor of its own Jacuzzi®.

Number of rooms: 238

Your service at this hotel

Holidays here come with our **Hotel rep + 24/7 support on the TUI app and by phone**

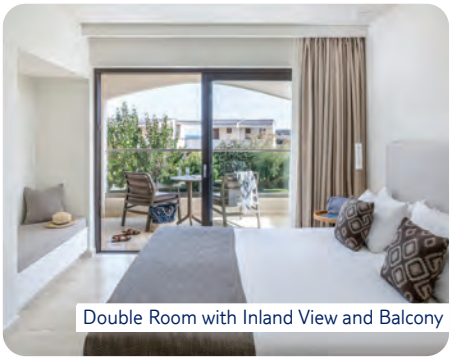

Double Room with Inland View and Balcony

MULTI-CENTRE

This hotel can be booked as part of a **Multi-Centre** holiday – when you stay at more than one hotel while you're away.

Click the link or head to **tui.co.uk** for more info about our holidays, including up-to-date prices, hotel details and helpful videos.

View online

Board Options

• All Inclusive

*Extra charge

Kemer, Antalya

Turkey

From spice-laden bazaars and ancient temples to chic boutiques and bar-backed beaches, holidays to Turkey showcase the best of East and West.

First-class beaches

Turkey's beach scene is top-notch, and it has the awards to prove it. More than 500 sandy swathes have been given Blue Flag status, with the best of the bunch sitting on the west and south-west coast. The Aegean Coast in the west's home to familiar favourites like Bodrum and up-and coming Izmir, while a shuffle south takes you to the Turkish Riviera, where the likes of Marmaris and Fethiye draw in the crowds.

A country of two continents

Turkey's one of the few countries in the world which straddles two continents. Most of the country sits in Asia, while a far smaller portion's nestled in south-east Europe. The divide's most notable in the country's biggest city, Istanbul, which is literally split in two by the Bosphorus River, with the western side in Europe and the eastern side in Asia.

Ancient wonders

Turkey's ancient cities are a big hit with history buffs, and there are plenty of them to see. The seaside spot of Side packs in an ancient amphitheatre, Roman baths and a 30-kilometre aqueduct that dates back to the 2nd century AD, while the UNESCO World Heritage Site of Ephesus has ruins going back to the 10th century BC.

The Turquoise Coast

The Turquoise Coast is a stretch of sandy beaches that curves along the south-west shoreline of Turkey, from Izmir to Antalya. Along the way, you'll find everything from sleepy fishing villages to ancient cities, along with bucketloads of sandy swathes where you can try your hand at watersports. Make note of the Blue Lagoon if you're in the area, too – it's one of the most photographed spots in this part of the world.

The TUI app's your one-stop shop for support while you're away, and provides everything you need for your holiday in one place.

Download the TUI app

Lycian Rock Tombs, Fethiye

Oludeniz beach, Fethiye

Ozdere Town

Flight time
4 hrs

Timezone
GMT +3

Weather

Turkey hots up around Easter, with temperatures in the early 20s. By July, they'll often surpass the 30°C mark. Autumn's still pretty warm, and even in winter, you can expect temperatures between 15 and 20°C.

Did you know

You might not expect it, but Turkey's a big player in the wine world. In fact, it's one of the oldest wine countries on the planet. There are hundreds of vineyards dotted about the countryside, and you'll find plenty of them near the vibrant city of Izmir.

We fly from a wide range of regional airports, so chances are there'll be one near you. Take a look at our flight timetable at the back of this brochure for an at-a-glance guide to our flying programme.

Flight time shown above is from London Gatwick and should be used as a rough guide, as they can vary.

Platinum

Aqua Tower

Double Room with Limited Sea View and Balcony

Hotel Baia Lara

LARA BEACH **TURKEY - ANTALYA**

4.6/5 Based on 5189 reviews

This deluxe hotel brings you seven pools, including an aqua tower with nine waterslides and a pool that's reserved for adults. It also has a beach, which has a jetty laid out.

There's an impressive dining scene that takes in two top à la cartes and a brasserie. Entertainment comes in the form of live shows, professional acts and not-to-be-missed evening events.

Key Facilities

• 7 pools • 2 kids' pools • 6 bars • 4 restaurants • A la carte dining* • Free Wi-Fi • Daytime activity programme • Kids' club • Evening entertainment programme • Live music • Spa*

Location

• On the beach • 17km from Antalya's city centre • 15km to Antalya airport

Transfer time: 30 minutes by coach from Antalya Airport

Rooms

Rooms here come with a balcony, Wi-Fi and a TV. There are **double rooms** available, which for a bit extra, come with a **limited sea view** or a **sea view**. If you'd like a bit more space, there are **2-bedroom family rooms, deluxe 2-bedroom family rooms** and **larger double rooms are** available, too. You can also upgrade to a **2-bedroom swim-up family room.**

Number of rooms: 498

Accessibility

This hotel's been surveyed by AccessAble so you can check if it's suitable for your access needs. See the A-Z guide for more details.

Your service at this hotel

Holidays here come with **24/7 support on the TUI app and by phone**

FREE KIDS' PLACES AVAILABLE Subject to availability

MULTI-CENTRE
This hotel can be booked as part of a **Multi-Centre** holiday – when you stay at more than one hotel while you're away.

Click the link or head to **tui.co.uk** for more info about our holidays, including up-to-date prices, hotel details and helpful videos.

View online

Board Options

• All Inclusive

*Extra charge

Liberty Lara

LARA BEACH **TURKEY - ANTALYA**

TTTTT 4.7/5 Based on 7838 reviews

MULTI-CENTRE
This hotel can be booked as part of a **Multi-Centre** holiday – when you stay at more than one hotel while you're away.

Click the link or head to **tui.co.uk** for more info about our holidays, including up-to-date prices, hotel details and helpful videos.

View online

Board Options
• All Inclusive

The Liberty Lara is a 35-minute drive from the city of Antalya, on Turkey's south coast. Perched on the beach, it comes with its own private pier and a varied international food scene.

Aside from its three large pools and daily show schedule, the luxury spa steals the spotlight. It's got everything you need for a head-to-toe treatment, including the option for a chocolate massage.

Key Facilities
• 4 pools • 1 kids' pool • 3 bars • 6 restaurants • A la carte dining • Free Wi-Fi • Daytime activity programme • Kids' club • Evening entertainment programme • Spa*

Location
• On the beach • Close to shopping centre with souvenir shops, a bazaar and a chemist • 7km to Lara resort centre with a selection of beach bars and restaurants • 17km to Antalya city centre

Transfer time: 40 minutes by coach from Antalya Airport

Rooms
All rooms here come with a **balcony** and **limited sea view**. You can choose from a **double room**, that offers an option for a larger room size, as per upgrade, or a **1 bedroom family room**, with some of **duplex** style. Rooms feature air-conditioning, a shower in bath, a TV, a hairdryer, a minibar, in-room safe, tea or coffee facilities and free Wi-Fi.

Number of rooms: 311

Your service at this hotel
Holidays here come with our **Hotel rep + 24/7 support on the TUI app and by phone**

Selene Beach

ALANYA **TURKEY - ANTALYA**

TTTT Plus 4.7/5 Based on 2326 reviews

ADULTS ONLY

Click the link or head to **tui.co.uk** for more info about our holidays, including up-to-date prices, hotel details and helpful videos.

View online

Board Options
• All Inclusive

This hotel puts you right by the cookie-coloured sand of Avsallar in Alanya, with Turkish eateries, bars and cafés pitched at a 15-minute walk away.

The hotel's buffet restaurant sorts you for all three main meals, and there's an extra à la carte spot* to go for come dinnertime. Pool-wise, you've got two options – there's a rooftop number just outside the hotel's spa, and a larger number back at ground level.

Key Facilities
• 3 pools • 2 bars • 2 restaurants • A la carte dining* • Free Wi-Fi • Evening entertainment programme • Spa*

Location
• Beachfront • 2.5km to Avsallar • 22km to Alanya • Due to heavy traffic, transfers can take up to three hours – comfort breaks are available en route

Transfer time: 100 minutes by coach from Antalya Airport

Rooms
All rooms come with air-conditioning, Wi-Fi, tea and coffee-making facilities and a balcony or terrace.

Number of rooms: 229

Your service at this hotel
Holidays here come with our **Hotel rep + 24/7 support on the TUI app and by phone**

*Extra charge

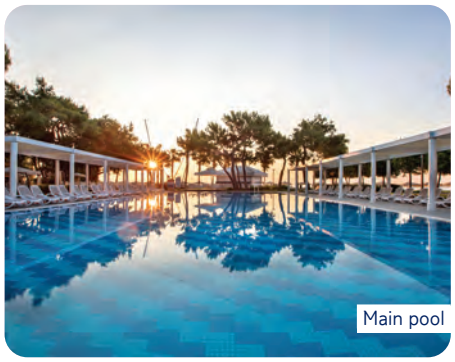
Main pool

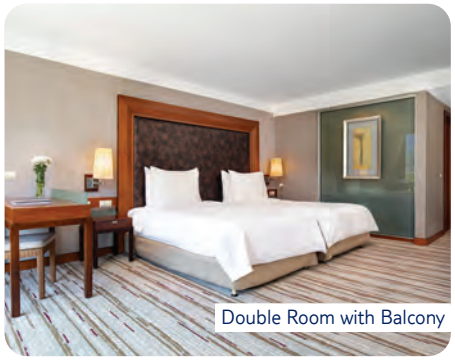
Double Room with Balcony

Turquoise Restaurant

Rixos Sungate – The Land of Legends Theme Park Free Access

KEMER **TURKEY - ANTALYA**

TTTTT **4.3/5** Based on 7630 reviews

This hotel's home to a waterpark with 13 flumes, a double-figure helping of bars and restaurants, and Rixy kids' club for different age brackets. Plus, stays here come with free entry to the Land of Legends theme park.

There's a selection of pools dotted around the grounds, plus you've got watersports to go for on Kemer's neighbouring beach.

Key Facilities

• 12 pools • 2 kids' pools • 15 bars • 11 restaurants • A la carte dining* • Free Wi-Fi • Happy Baby • Evening entertainment programme • Anjana Spa*

Location

• 160m to a supermarket • 3.7km to Beldibi Beach Park • 4km to Goynuk Canyon

Transfer time: 70 minutes by coach from Antalya Airport

Rooms

Double rooms here feature a **balcony**, and you can opt for a **sea view**. **Family rooms** come with either a **balcony** or **terrace**, plus a **garden view**. Each room type features centrally controlled air-con, free Wi-Fi, a shower or bathtub, bathrobes and slippers, a TV, and a safe. **Villas, suites and 2 bedroom family rooms** and **suites** are also available. Some rooms also have a Jacuzzi®.

Number of rooms: 1045

Accessibility

This hotel's been surveyed by AccessAble so you can check if it's suitable for your access needs. See the A-Z guide for more details.

Your service at this hotel

Holidays here come with our **Hotel rep + 24/7 support on the TUI app and by phone**

FREE KIDS' PLACES AVAILABLE Subject to availability

MULTI-CENTRE
This hotel can be booked as part of a **Multi-Centre** holiday – when you stay at more than one hotel while you're away.

Click the link or head to **tui.co.uk** for more info about our holidays, including up-to-date prices, hotel details and helpful videos.

View online

Board Options

• All Inclusive

*Extra charge

Akra Kemer

KEMER **TURKEY - ANTALYA**

4.8/5 Based on 7201 reviews

FREE KIDS' PLACES AVAILABLE Subject to availability

MULTI-CENTRE
This hotel can be booked as part of a **Multi-Centre** holiday – when you stay at more than one hotel while you're away.

Click the link or head to **tui.co.uk** for more info about our holidays, including up-to-date prices, hotel details and helpful videos.

View online

Board Options
• All Inclusive

This hotel fits in nicely between mountains and the Med. The thin strip of private beach comes with loungers and its very own pier. If you want shops, bars and restaurants, Kemer's centre is about 10 minutes' walk away.

The dining scene is well set up with six restaurants – a buffet place and five à la cartes that feature everything from Turkish to Italian cuisine. Five pools include one with a trio of waterslides.

Key Facilities
• 5 pools • 1 kids' pool • 3 bars • 6 restaurants • A la carte dining • Free Wi-Fi zones • Daytime activity programme • Kids' club • Evening entertainment programme • Spa*

Location
• On a private stretch of beach

Transfer time: 75 minutes by coach from Antalya Airport

Rooms
You can get twin and double rooms, with **superior doubles** also available. If you're coming with little ones, **penthouse family rooms** are ideal. And for that extra special stay, **deluxe suites** come with a **whirlpool bath**. Some rooms offer a **sea view,** too.

Number of rooms: 360

Accessibility
This hotel's generally suitable for those with reduced mobility, but all access needs are different. See the A-Z guide for more details.

Your service at this hotel
Holidays here come with our **Hotel rep + 24/7 support on the TUI app and by phone**

Rixos Premium Tekirova – The Land of Legends Theme Park Free Access

KEMER **TURKEY - ANTALYA**

4.5/5 Based on 6626 reviews

FREE KIDS' PLACES AVAILABLE Subject to availability

MULTI-CENTRE
This hotel can be booked as part of a **Multi-Centre** holiday – when you stay at more than one hotel while you're away.

Click the link or head to **tui.co.uk** for more info about our holidays, including up-to-date prices, hotel details and helpful videos.

View online

Board Options
• All Inclusive

The Rixos Premium Tekirova is pulled up in front of the beach, where there's a private section just for guests, as well as a play area on the sands for little ones.

There's a lot going on here. You've got a waterpark with a lazy river, an adventure park with a zip line and climbing wall, plus a kids' club with a cinema inside.

Key Facilities
• 4 pools • 2 kids' pools • 9 bars • 7 restaurants • A la carte dining • Free Wi-Fi • Daytime activity programme • Evening entertainment programme • Tekirova Anjana Spa*

Location
• Private beach • 2.5km to a supermarket • 2.5km to the nearest village Tekirova • 5.6km to a diving location • 17km to Kemer Marina

Transfer time: 90 minutes by coach from Antalya Airport

Rooms
Each room has a TV, bathrobes and slippers, a minibar, tea or coffee-making facilities and free Wi-Fi. **Deluxe double rooms** are larger in size, too. You can opt for a **garden** or **sea view** with **standard** and **deluxe double rooms**, while **2 bedroom family rooms** have just a **garden view**. You can also opt for a **duplex villa** or a **suite** if you'd like a little extra room.

Number of rooms: 627

Accessibility
This hotel's generally suitable for those with reduced mobility, but all access needs are different. See the A-Z guide for more details.

Your service at this hotel
Holidays here come with **24/7 support on the TUI app and by phone**

*Extra charge

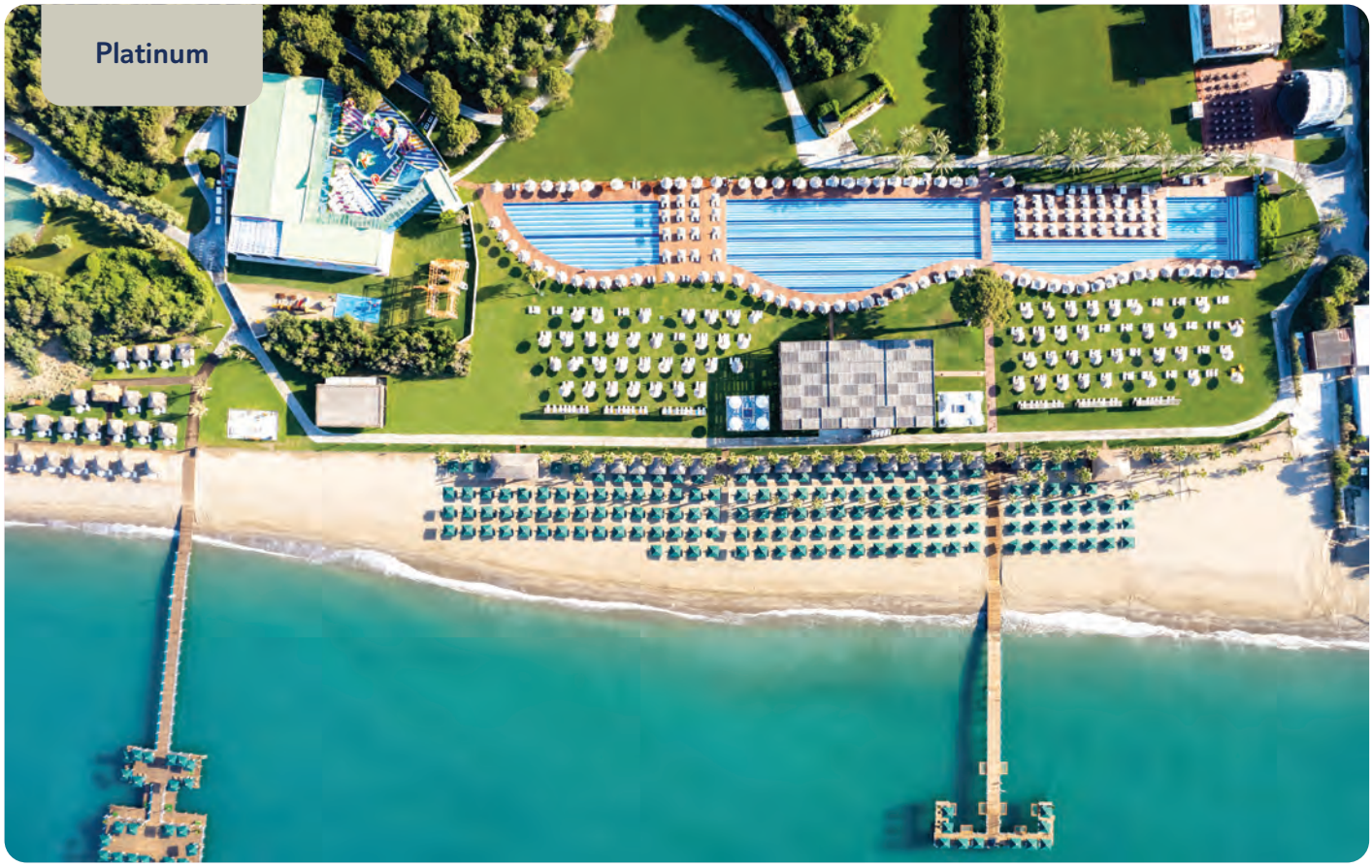

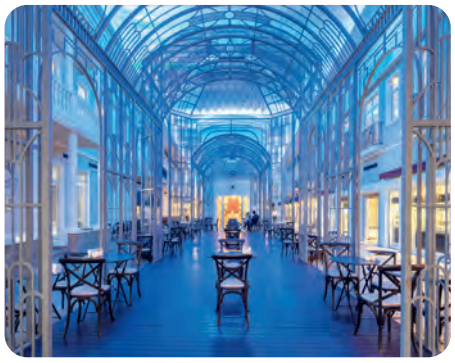

Rixos Premium Belek – The Land of Legends Theme Park Free Access

BELEK **TURKEY - ANTALYA**

4.7/5 Based on 12071 reviews

This place doesn't know the meaning of the word 'small', the sea-view pool's over 600 feet long and is split into three sections. Elsewhere, the food and drink scene tallies up eight restaurants and eight bars.

The activity offering has plenty of variety, too. Guided walks, pilates classes and ju-jitsu sessions headline the to-do list on land, while parasailing's the major player on the private beach. What's more, you get free entry to the massive waterpark next door included in your stay.

Key Facilities

• 3 pools • 3 kids' pools • 8 bars • 7 restaurants • A la carte dining • Free Wi-Fi • Daytime activity programme • Evening entertainment • Spa*

Location

• The hotel has a 700-metre-long private beach • 10km to The Land of Legends waterpark - transfer provided • 50km from Antalya city centre

Transfer time: 45 minutes by coach from Antalya Airport

Rooms

Luxurious rooms come with air-conditioning, tea or coffee making facilities, a minibar and a lounge area. **1-bedroom** or **2-bedroom family room**, a **deluxe double** or **junior suites** are available. A **villa** is perfect for large groups, accommodating up to 7 people with a **shared pool** or 10 people with a **private pool.**

Number of rooms: 570

Accessibility

This hotel's been surveyed by AccessAble so you can check if it's suitable for your access needs. See the A-Z guide for more details.

Your service at this hotel

Holidays here come with our **Hotel rep + 24/7 support on the TUI app and by phone**

FREE KIDS' PLACES AVAILABLE Subject to availability

MULTI-CENTRE
This hotel can be booked as part of a **Multi-Centre** holiday – when you stay at more than one hotel while you're away.

Click the link or head to **tui.co.uk** for more info about our holidays, including up-to-date prices, hotel details and helpful videos.

View online

Board Options

• All Inclusive

*Extra charge

Oasis Pool

Aqua Park

Club Double Room with Garden View and Balcony or Terrace

TUI MAGIC LIFE Belek

BELEK **TURKEY - ANTALYA**

TTTT Plus **4.8/5** Based on 6506 reviews

The TUI MAGIC LIFE Belek lines up a packed range of watersports, as well as an aqua park with 10 slides. It also ticks off a collection of pools that include an adults-only number and a splash area for children.

Other highlights include four speciality restaurants – including a Turkish place – and seven bars. And when it comes to the location, you'll have a cookie-coloured beach right on your doorstep.

Key Facilities

• 5 pools • 3 kids' pools • 6 bars • 5 restaurants • Levante restaurant* • Free Wi-Fi • Daytime activity programme • MyMo Maxis • MyMo Minis • YoungStars • Evening entertainment programme • Spa

Location

• Beachfront location • 2km to a couple of golf clubs

Transfer time: 45 minutes by coach from Antalya Airport

Rooms

All **Club** rooms are equipped with a balcony or terrace, with **family rooms** plus a selection of **double rooms** having standout **garden views**, too. All rooms come with a double bed or twin beds, plus some have either sofa-beds or a bunk bed as well. Lastly all rooms include air-conditioning, a TV, slippers, a minibar* and Wi-Fi.

Number of rooms: 594

Accessibility

This hotel's been surveyed by AccessAble so you can check if it's suitable for your access needs. See the A-Z guide for more details.

Your service at this hotel

Holidays here come with our **Hotel rep + 24/7 support on the TUI app and by phone**

Select your room

For a small fee, this hotel lets you choose your ideal room from an interactive map.

MULTI-CENTRE

This hotel can be booked as part of a **Multi-Centre** holiday – when you stay at more than one hotel while you're away.

Click the link or head to **tui.co.uk** for more info about our holidays, including up-to-date prices, hotel details and helpful videos.

View online

Board Options

• All Inclusive

*Extra charge

Platinum

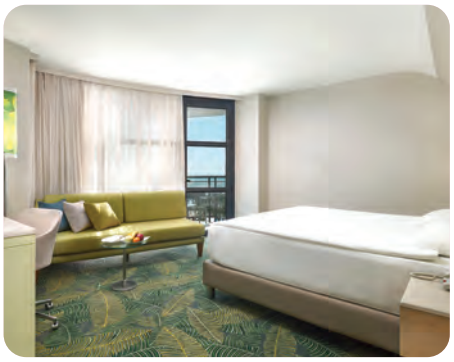

Paloma Sencia

BELEK **TURKEY - ANTALYA**

TTTTT **4.5/5** Based on 2584 reviews

This place doesn't do things by halves – you've got a trio of pools, six restaurants, a patisserie and a long list of activities to keep the whole family busy. It's right on a sandy beach, too.

Competitive types can take to the tennis courts, and little ones have a whole host of activities to get involved with at the kids' club – think handicrafts, pizza making, kids' discos and movie screenings. Meanwhile, adults can head for some R&R at the spa.

Key Facilities

• 5 pools • 3 kids' pools • 7 bars • 6 restaurants • A la carte dining* • Free Wi-Fi • Daytime activity programme • Polly kids' club • Evening entertainment programme • Spa Centre

Location

• Public buses run to Antalya, 45km away • Cornelia Golf Club* standard golf courses just 5km away

Transfer time: 45 minutes by coach from Antalya Airport

Rooms

Double and **twin rooms** here come with a balcony, and you can opt for a full or partial sea view or a garden view. Upgrade options include **Swim-up double rooms, Deluxe suites** with whirlpool baths, and **2-Bedroom family rooms** which can sleep up to five. All rooms have a satellite LCD TV, central air-conditioning, a minibar, bathrobes and slippers, tea or coffee supplies and Wi-Fi.

Number of rooms: 358

Your service at this hotel

Holidays here come with our **Hotel rep + 24/7 support on the TUI app and by phone**

MULTI-CENTRE
This hotel can be booked as part of a **Multi-Centre** holiday – when you stay at more than one hotel while you're away.

Click the link or head to **tui.co.uk** for more info about our holidays, including up-to-date prices, hotel details and helpful videos.

View online

Board Options

• All Inclusive

*Extra charge

Lagoon Pool - Planned appearance from Summer 2025

Lobby - Planned appearance from Summer 2025

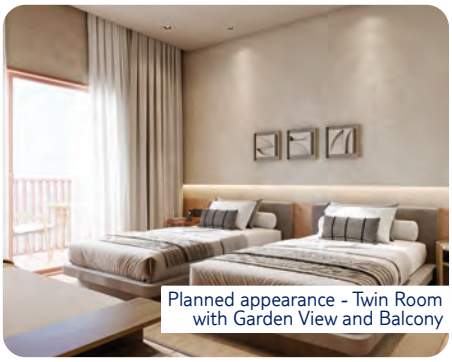
Planned appearance - Twin Room with Garden View and Balcony

Paloma Buffet Restaurant - Planned appearance from Summer 2025

Paloma Grida

BELEK **TURKEY - ANTALYA**

TTTTT **4.6/5** Based on 5172 reviews

The first thing you'll notice about this place is its size. The whole place feels like a laidback village, with a family-friendly lagoon area, an adult-only lake area and room blocks that are spread out around well-preened gardens. They're connected together by plant-lined pathways that lead to the four pools and five of the restaurants. Plus, from summer 2025, this place is going to have a whole new look.

Take a stroll towards the waterfront and you can be standing on a Blue Flag beach in a matter of minutes. There's an ocean-view bar here, as well as a handful of luxurious private cabanas and a watersports centre, where you can try jet-skiing and sailing.

Key Facilities

• 4 pools • 2 kids' pools • 7 bars • 5 restaurants • A la carte dining • Free Wi-Fi • Kids' club • Evening entertainment programme • Spa*

Location

• On the beach • 700m to Belek centre • 45km east of Antalya City • 45km west of Side

Transfer time: 40 minutes by coach from Antalya Airport

Rooms

Rooms here include Wi-Fi, an LCD TV with music and satellite channels, tea and coffee facilities, a safe and a minibar that's replenished daily.

Number of rooms: 529

Your service at this hotel

Holidays here come with our **Hotel rep + 24/7 support on the TUI app and by phone**

FREE KIDS' PLACES AVAILABLE Subject to availability

MULTI-CENTRE
This hotel can be booked as part of a **Multi-Centre** holiday – when you stay at more than one hotel while you're away.

Click the link or head to **tui.co.uk** for more info about our holidays, including up-to-date prices, hotel details and helpful videos.

View online

Board Options

• All Inclusive

*Extra charge

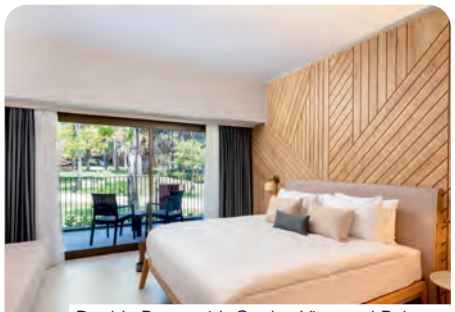

Double Room with Garden View and Balcony

Paloma Orenda

SIDE **TURKEY - ANTALYA**

4.7/5 Based on 916 reviews

This place has everything you need for a family break in the sun. You get All Inclusive as standard, the pool's loaded with in-water loungers, and there's a waterpark with 19 slides plus a splash park for little ones. And, on the food front, you can dine your way around three à la carte eateries.

Turkey's best bits are at your fingertips here. You can hire private cabanas* on the beach just outside the hotel. Or, tour nearby Side's historic old town – it's only a 15-minute taxi ride away.

Key Facilities

• 1 pool • 1 kids' pool • 3 bars • 4 restaurants • Free Wi-Fi • Kids' club • Evening entertainment programme • Spa*

Location

• 6km from Side city centre • 80km to Antalya

Transfer time: 70 minutes by coach from Antalya Airport

Rooms

All rooms come with air-con, a TV, a safe, a minibar, free Wi-Fi and tea or coffee-making facilities. **Family suites** have a bedroom with a double bed and a lounge area with 2 extra beds. A **2 bedroom family room** with **interconnecting room** have 2 bedrooms and are furnished with two single beds or double beds, plus a child bed. **Junior suites** are also available.

Number of rooms: 270

Accessibility

This hotel's been surveyed by AccessAble so you can check if it's suitable for your access needs. See the A-Z guide for more details.

Your service at this hotel

Holidays here come with our **Hotel rep + 24/7 support on the TUI app and by phone**

FREE KIDS' PLACES AVAILABLE Subject to availability

MULTI-CENTRE
This hotel can be booked as part of a **Multi-Centre** holiday – when you stay at more than one hotel while you're away.

Click the link or head to **tui.co.uk** for more info about our holidays, including up-to-date prices, hotel details and helpful videos.

View online

Board Options

• All Inclusive

*Extra charge

All guests have access to Paloma Aquapark (off-site)

Double Room with Balcony

Avare à la carte restaurant

Paloma OCEANA

SIDE **TURKEY - ANTALYA**

4.6/5 Based on 2367 reviews

This place has secured its own slice of Side's supersized beach. You can sunbathe in a private section, with loungers and parasols reserved for guests. The centre of Side, meanwhile, is a 10-minute cab ride away.

Families are well looked after here. Little ones can let off steam at the all-action kids' club or on the waterslides. There's also a club for teens, as well as nightly shows to look forward to.

Key Facilities

• 4 pools • 3 kids' pools • 7 bars • 6 restaurants • A la carte dining • Free Wi-Fi • Kids' club • Evening entertainment programme • Fitness Centre & Spa

Location

• On the beach • 10-minute drive to Side
• 18-minute drive to Athena Temple

Transfer time: 70 minutes by coach from Antalya Airport

Rooms

Double rooms and **family rooms**, plus **family suites** are available. Or opt for a **villa** that gives you access to a **villa pool** and **bar**. All accommodation types include air-conditioning, an LCD TV with satellite broadcasting, a minibar, a kettle with tea or coffee sachets, an in-room safe and a balcony or terrace.

Number of rooms: 482

Your service at this hotel

Holidays here come with our **Hotel rep + 24/7 support on the TUI app and by phone**

FREE KIDS' PLACES AVAILABLE Subject to availability

MULTI-CENTRE
This hotel can be booked as part of a **Multi-Centre** holiday – when you stay at more than one hotel while you're away.

Click the link or head to **tui.co.uk** for more info about our holidays, including up-to-date prices, hotel details and helpful videos.

View online

Board Options

• All Inclusive

*Extra charge

A La Carte

Onsite waterpark

Family Suite with Balcony

The Kitchen - Main Buffet Restaurant

Paloma Finesse Side

SIDE **TURKEY - ANTALYA**

4.7/5 Based on 1821 reviews

This place's rooms, restaurants, kids' clubs and sports facilities are all as fresh as they come.

The pool scene's the star attraction here. Alongside the main pool, you'll find two other splashing spots for toddlers and babies, a waterpark with 19 slides and a splash zone, plus a private beach. Plus, you can opt to stay in a swish swim-up suite.

Key Facilities

• 1 pool • 2 kids' pools • 4 bars • 4 restaurants • A la carte dining • Free Wi-Fi • Kids' club • Evening entertainment programme • Fae Spa

Location

• On a beach • 6km to Side • 6km to Manavgat

Transfer time: 80 minutes by taxi from Antalya Airport

Rooms

Family suites, **larger room family suites** and **studios** are bookable. Plus, you can opt for a **swim-up family suite** or **studio**, too. All accommodation types have air-conditioning, a flatscreen satellite TV, a safety deposit box, and a minibar. A kettle alongside tea or coffee sachets, plus free Wi-Fi tally up the features.

Number of rooms: 299

Your service at this hotel

Holidays here come with our **Hotel rep + 24/7 support on the TUI app and by phone**

FREE KIDS' PLACES AVAILABLE Subject to availability

MULTI-CENTRE
This hotel can be booked as part of a **Multi-Centre** holiday – when you stay at more than one hotel while you're away.

Click the link or head to **tui.co.uk** for more info about our holidays, including up-to-date prices, hotel details and helpful videos.

View online

Board Options

• All Inclusive

*Extra charge

Quentine bar & à la carte restaurant

Double Room with French Balcony

Main restaurant

Paloma Perissia

SIDE **TURKEY - ANTALYA**

TTTTT **4.6/5** Based on 4923 reviews

This hotel has plenty of strings to its bow. All Inclusive comes as standard – you can expect late-night snacks, a 24-hour bar, organic food, home-grown wine and olive oil in the restaurants, fresh orange juice at the breakfast buffet and a dedicated children's chef.

Location-wise, you're a five-minute taxi ride from Side. Another perk is the free entry and shuttle bus to the nearby Palomaqua waterpark – subject to availability. It's home to a slide that uses virtual reality technology, too. There are another three pools at base, and another indoors.

Key Facilities

• 3 pools • 1 kids' pool • 6 bars • 4 restaurants
• A la carte dining • Quentine à la carte restaurant
• Kids' club • Teens' club • Evening entertainment programme • Spa*

Location

• Beachfront • 3km to ancient city of Side • 7km to Manavgat • 65km to Antalya Airport

Transfer time: 70 minutes by coach from Antalya Airport

Rooms

Double rooms and **family suites** come with centrally-controlled air-conditioning, Wi-Fi, 24-hour room service*, tea or coffee-making facilities, and a **balcony** – some are **French balconies**. You'll also have a minibar with soft drinks, water and beer.

Number of rooms: 352

Your service at this hotel

Holidays here come with our **Hotel rep + 24/7 support on the TUI app and by phone**

FREE KIDS' PLACES AVAILABLE Subject to availability

MULTI-CENTRE
This hotel can be booked as part of a **Multi-Centre** holiday – when you stay at more than one hotel while you're away.

Click the link or head to **tui.co.uk** for more info about our holidays, including up-to-date prices, hotel details and helpful videos.

View online

Board Options
• All Inclusive

*Extra charge

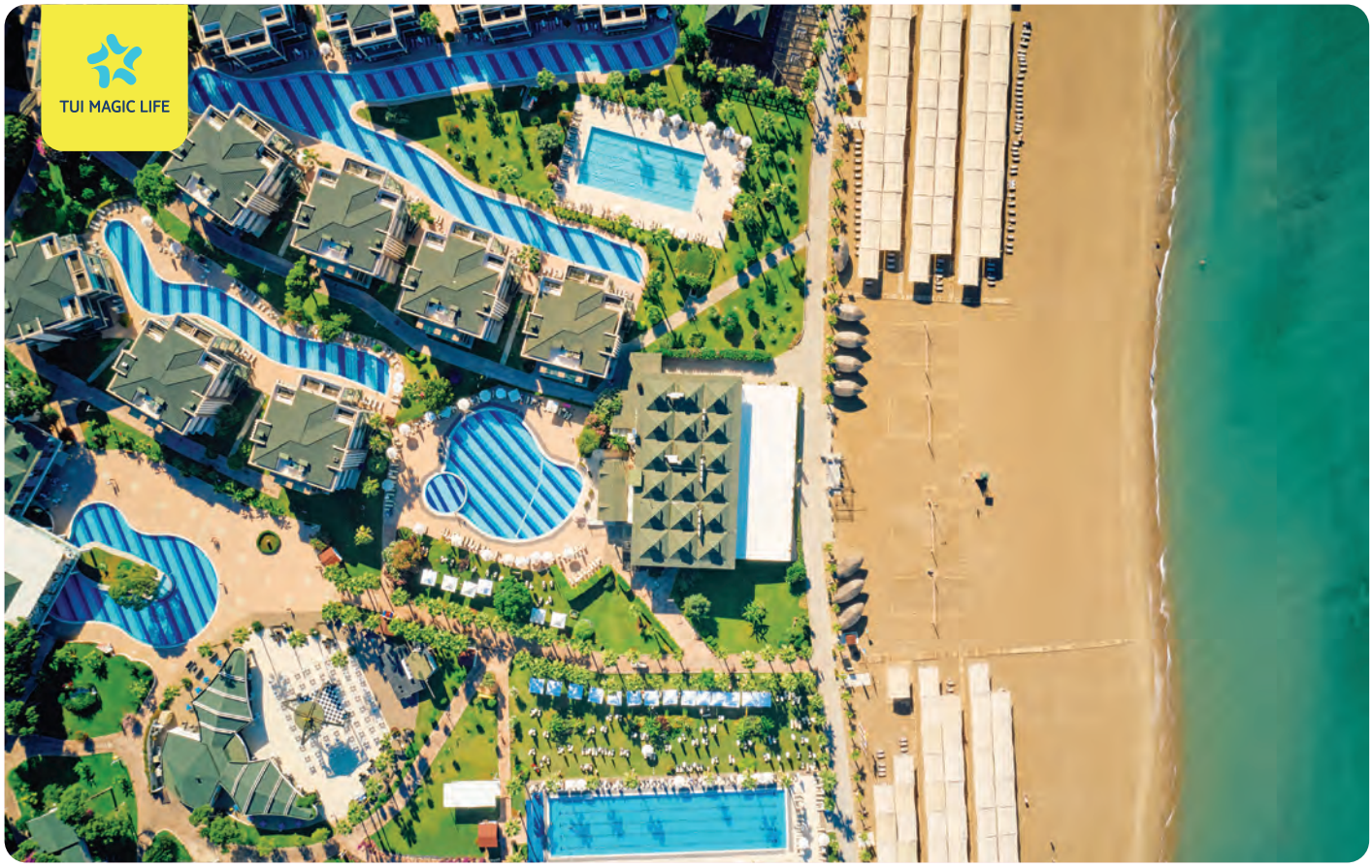

Double Room with Balcony or Terrace

TUI MAGIC LIFE Masmavi

BELEK **TURKEY - ANTALYA**

TTTTT **4.6/5** Based on 4017 reviews

Because this place comes with its own stretch of sand, it's easy to swap the pool for the sea. Plus, it's slotted between acres of well-preened golf courses*, so you can trade your cocktail for a putter and take to the greens.

You set the pace here. There are a variety of sports activities, including tennis lessons and beach volleyball. Alternatively, grab a lounger by the chill-out pool or book a treatment at the spa.

Key Facilities

• 10 pools • 2 kids' pools • 8 bars • 7 restaurants • 10 golf courses nearby* • 7 tennis courts • Free Wi-Fi zones • MyMo Maxis • MyMo Minis • Teens Time • YoungStars • Daytime and evening entertainment • Spa* • Gym

Location

• On a sandy beach • Clear bay waters • 1km from Carya Golf Club • 3km from resort centre • 3km to Kadriye • 5km to Belek

Transfer time: 40 minutes by coach from Antalya Airport

Rooms

You'll have free Wi-Fi, a flatscreen TV, air-conditioning and a balcony or terrace in all rooms here. Some double rooms are available with a **sea view**, and for bigger groups, **1-bedroom and 2-bedroom family rooms** are also available.

Number of rooms: 595

Accessibility

This hotel's been surveyed by AccessAble so you can check if it's suitable for your access needs. See the A-Z guide for more details.

Your service at this hotel

Holidays here come with our **Hotel rep + 24/7 support on the TUI app and by phone**

Select your room

For a small fee, this hotel lets you choose your ideal room from an interactive map.

FREE KIDS' PLACES AVAILABLE Subject to availability

MULTI-CENTRE
This hotel can be booked as part of a **Multi-Centre** holiday – when you stay at more than one hotel while you're away.

Click the link or head to **tui.co.uk** for more info about our holidays, including up-to-date prices, hotel details and helpful videos.

View online

Board Options

• All Inclusive

*Extra charge

Foodie The usual high dining standards, with the gourmet levels taken up a notch.

The Restaurant

Double Room with Balcony

Beach

TUI BLUE Barut Andiz

SIDE **TURKEY - ANTALYA**

ADULTS ONLY

4.9/5 Based on 2877 reviews

This hotel's part of our flagship TUI BLUE collection and has all the hallmarks you'd expect, including a couple of à la carte restaurants. They're both set on a first-floor terrace, so you can soak up panoramic sea views while you tuck into your dinner. There's a swish spa here, as well. It comes with its own roof terrace looking out over the Mediterranean, plus a mix of solo and couples' treatment rooms.

It has an enviable postcode, too, thanks to a private patch of creamy-coloured beach on the doorstep and a handful of bars and restaurants dotted along the shoreline. As for Side itself, 20 minutes' stroll along the promenade will get you there. It's home to everything from Roman ruins to a restaurant-lined harbour.

This place was named **Best Hotel TUI UK&I** and **Best TUI BLUE** in the 2025 Global Hotel Awards. These awards are based on feedback from our customers about their own holiday experiences, taking into account the hotel's service and quality.

Key Facilities

• 2 pools • 3 bars • 3 restaurants • A la carte dining • Free Wi-Fi • Daytime activity programme • Evening entertainment programme • Spa*

Location

• 200m to beach • 100m to shops, bars and restaurants • 2km to the centre of Side • Bus stop, 200m away

Transfer time: 60 minutes by coach from Antalya Airport

Rooms

You can expect air-conditioning from April to November, plus a balcony or terrace in all rooms at the TUI BLUE Barut Andiz. There are double rooms available which you can upgrade to a **swim-up**. Or if you'd like that extra bit of space, there are **junior suites** which come with a whirlpool bath or – for a bit extra – a **Jacuzzi®**.

Number of rooms: 139

Accessibility

This hotel's been surveyed by AccessAble so you can check if it's suitable for your access needs. See the A-Z guide for more details.

Your service at this hotel

Holidays here come with our **Hotel rep + 24/7 support on the TUI app and by phone**

MULTI-CENTRE
This hotel can be booked as part of a **Multi-Centre** holiday – when you stay at more than one hotel while you're away.

Click the link or head to **tui.co.uk** for more info about our holidays, including up-to-date prices, hotel details and helpful videos.

View online

Board Options

• All Inclusive

*Extra charge

Arum Barut Collection

SIDE **TURKEY - ANTALYA**

4.7/5 Based on 3246 reviews

FREE KIDS' PLACES AVAILABLE Subject to availability

MULTI-CENTRE
This hotel can be booked as part of a **Multi-Centre** holiday – when you stay at more than one hotel while you're away.

Click the link or head to **tui.co.uk** for more info about our holidays, including up-to-date prices, hotel details and helpful videos.

View online

Board Options
• All Inclusive

This hotel is a grand, five-star affair that sits in grounds set back from a sandy beach. It's close to Side, too – the town's shops, bars and restaurants are just a five-minute taxi ride away.

Bedrooms here are spacious and modern. They're painted in calm neutrals, and come with sleek, contemporary furniture. Elsewhere, you've got a pair of pools, six restaurants, 5 bars and a chic spa.

Key Facilities
• 4 pools • 1 kids' pool • 5 bars • 6 restaurants • A la carte dining • Free Wi-Fi • Evening entertainment programme • Viola Spa*

Location
• On a fine, sandy beach • 500m to the nearest shops, bars and restaurants • Dolmus to Side 3.5km away, where you will find a variety of cafés, pubs, bars, restaurants and nightlife

Transfer time: 60 minutes by coach from Antalya Airport

Rooms
Twin rooms, 2 bedroom family rooms and suites are all available with a **balcony** and some rooms have a **sea** or **garden view.** You can expect Wi-Fi, a TV, minibar, bathrobes and slippers in all rooms. If you're travelling with a baby then the family rooms are ideal- they can be equipped with everything you'll need, including cots, monitors, highchairs and bibs.

Number of rooms: 330

Your service at this hotel
Holidays here come with **24/7 support on the TUI app and by phone**

Lara Barut Collection

LARA BEACH **TURKEY - ANTALYA**

4.8/5 Based on 11194 reviews

FREE KIDS' PLACES AVAILABLE Subject to availability

MULTI-CENTRE
This hotel can be booked as part of a **Multi-Centre** holiday – when you stay at more than one hotel while you're away.

Click the link or head to **tui.co.uk** for more info about our holidays, including up-to-date prices, hotel details and helpful videos.

View online

Board Options
• All Inclusive

The Lara Barut Collection cues up everything from sushi to pizza on the food front. Shows strike up a tune on outdoor stages, and there are four pools, including a number with waterslides built in.

Location draws a lot of praise, too. You've got a chunky stripe of sand right on the front doorstep, with loungers and a beach bar edged against the shoreline.

Key Facilities
• 4 pools • 2 kids' pools • 5 bars • 10 restaurants • A la carte dining • Kids' club • Teens' club • Evening entertainment programme • Spa*

Location
• On the coastline of Lara Beach • 12km to Antalya with its cosmopolitan city centre, fascinating old quarter and award-winning marina

Transfer time: 25 minutes by coach from Antalya Airport

Rooms
Rooms are spacious with contemporary furnishings and bright artwork. Features include Wi-Fi, air-conditioning, satellite TV, tea and coffee facilities, slippers, bathrobes and a safe. **Suites with private whirlpools** and sea views are also available.

Number of rooms: 466

Your service at this hotel
Holidays here come with our **Hotel rep + 24/7 support on the TUI app and by phone**

*Extra charge

Platinum

Main pool

Double room

Buffet restaurant

Hotel Turquoise

SIDE **TURKEY - ANTALYA**

TTTT Plus **4.5/5** Based on 2163 reviews

The dining choice here is vast – as well as a buffet there are four à la cartes, including a poolside steak place. Talking of pools, the collection features one that's just for adults, and another with slides for everyone.

This hotel has a tucked-away feel to it, with a private, course-sand and pebble beach on one side and a pine forest on the other. It's not far to Side, though – a 10-minute bus ride will do it, or a leisurely walk along the beach if you prefer.

Key Facilities

• 4 pools • 3 kids' pools • 8 bars • 5 restaurants • A la carte dining* • Free Wi-Fi zones • Daytime activity programme • Miniclub • Evening entertainment programme • Hotel Turquoise Spa*

Location

• In Sorgun Pine Forest • On the beach • Shops and restaurants within the complex • Side, 3.5km • Manavgat, 4.5km • Bus stop just outside

Transfer time: 90 minutes by coach from Antalya Airport

Rooms

You can expect a balcony, satellite TV, safety deposit box, Wi-Fi and minibar in all rooms. There's double rooms which can be upgraded to a **pool view**. Plus **deluxe double** rooms are also available with a **sea view for a bit extra**. Or If you'd like that extra bit of space, there's **family rooms** which can come with a **pool view.**

Number of rooms: 486

Your service at this hotel

Holidays here come with our **Hotel rep + 24/7 support on the TUI app and by phone**

MULTI-CENTRE

This hotel can be booked as part of a **Multi-Centre** holiday – when you stay at more than one hotel while you're away.

Click the link or head to **tui.co.uk** for more info about our holidays, including up-to-date prices, hotel details and helpful videos.

View online

Board Options

• All Inclusive

*Extra charge

Foodie The usual high dining standards, with the gourmet levels taken up a notch.

Kids' pool

Double room

TUI Bar

TUI BLUE Palm Garden

MANAVGAT **TURKEY - ANTALYA**

TTTT Plus 4.8/5 Based on 1947 reviews

A big pool with waterslides, a beachfront plot and four bars – including one on the sands – are just some of the talking points at this place, which is part of our flagship TUI BLUE collection. As for restaurants, there are three to dine your way around – the main one's even got a bakery next door, so the smell of fresh bread and pastry wafts through while you're plating up at mealtimes.

The hotel's bagged a by-the-beach plot, so it's perfectly placed for dips in the Mediterranean. You can also venture out to the local towns of Side and Manavgat if you fancy seeing historical architecture and sightseeing spots. They're both under a 20-minute drive away.

Key Facilities

• 1 pool • 1 kids' pool • 4 bars • 3 restaurants • A la carte dining • Free Wi-Fi • BLUEF!t Park • Kids' club • TUI BLUE entertainment programme • Spa*

Location

• 600m to small village of Kizilagac, with its selection of souvenir shops and post office • 12km to Manavgat • 17km to main resort of Side with large selection of shops, bars and restaurants

Transfer time: 73 minutes by coach from Antalya Airport

Rooms

Double rooms sleep up to 2, or for more space a **double room extra** sleeps 3. **Junior suites** have space for 3, while **suites** with a **balcony** or **terrace** sleep 2 adults. **Family rooms** for up to 4 and also have a **balcony** or **terrace. Adapted rooms** are available on request basis for the double room with balcony.

Number of rooms: 363

Accessibility

This hotel's generally suitable for those with reduced mobility, but all access needs are different. See the A-Z guide for more details.

Your service at this hotel

Holidays here come with our **Hotel rep + 24/7 support on the TUI app and by phone**

Select your room

For a small fee, this hotel lets you choose your ideal room from an interactive map.

MULTI-CENTRE
This hotel can be booked as part of a **Multi-Centre** holiday – when you stay at more than one hotel while you're away.

Click the link or head to **tui.co.uk** for more info about our holidays, including up-to-date prices, hotel details and helpful videos.

View online

Board Options
• All Inclusive

*Extra charge

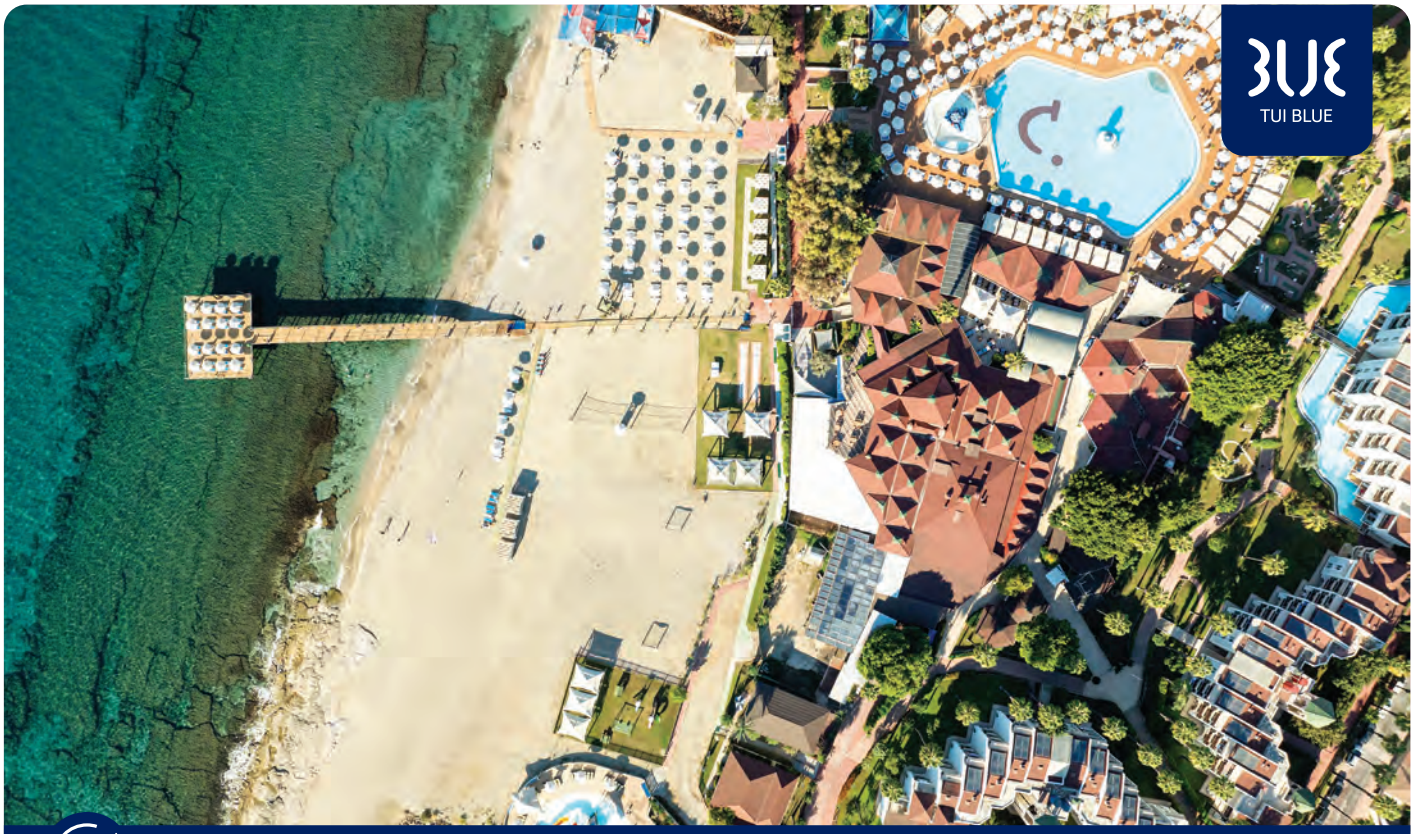

Family Fun Hotels with top-rated kids' clubs and jam-packed activity rosters.

Mini waterpark

Twin Room with Balcony

Main restaurant

TUI BLUE Pascha Bay

ALANYA **TURKEY - ANTALYA**

4.5/5 Based on 1396 reviews

This hotel's part of our TUI BLUE collection, and it's got a to-do list that's as long as your arm, from kids' clubs to sports and fitness classes. What's more, there's a slide-filled waterpark to go wild in, too.

Location-wise, there are lots of child-friendly things to do. The hotel's fronted by a wide beach, which is studded with a playground, a sandy volleyball court and a mini football pitch. When you want to get out and explore, a 15-minute bus ride will get you to activity-packed Alanya.

Key Facilities

• 1 pool • 2 kids' pools • 3 bars • 3 restaurants • The Taverna • Free Wi-Fi • Daytime activities • Active Vibes (7-12 years) • Kids' club (3-12 years) • Evening entertainment • Spa*

Location

• On a beach • 2km to Konakli • 8km to Alanya
• Due to heavy traffic, transfers can take up to three hours – comfort breaks are available en route

Transfer time: 130 minutes by coach from Antalya Airport

Rooms

All rooms come with a balcony or terrace, air-conditioning, tea and coffee-making facilities, Wi-Fi and a TV. There's a choice of rooms, including **family rooms with interconnecting rooms** and **2 bedroom apartments**.

Number of rooms: 306

Your service at this hotel

Holidays here come with our **Hotel rep + 24/7 support on the TUI app and by phone**

FREE KIDS' PLACES AVAILABLE Subject to availability

MULTI-CENTRE
This hotel can be booked as part of a **Multi-Centre** holiday – when you stay at more than one hotel while you're away.

Click the link or head to **tui.co.uk** for more info about our holidays, including up-to-date prices, hotel details and helpful videos.

View online

Board Options
• All Inclusive

*Extra charge

Montana Pine Resort

OLU DENIZ **TURKEY - DALAMAN**

TTTT Plus 4.7/5 Based on 2612 reviews

It's all about the views at this hotel. Thanks to its lofty perch, swimming sessions and sunset dinners come with far-reaching vistas across the mountains and down to the Mediterranean Sea.

You'll find the Montana Pine Resort nestled into a tree-blanketed hillside, peeping over the postcard-perfect Blue Lagoon and a curl of Blue Flag-rated sand. There's a free shuttle bus, so you can kick back on the beach after a 10-minute ride.

Key Facilities

• 3 pools • 1 kids' pool • 3 bars • 2 restaurants • A la carte dining* • Free Wi-Fi zones • Daytime activity programme • Evening entertainment programme • Spa & Wellness centre*

Location

• On a steep incline - due to location, a number of steps are required to reach most rooms • 2.5km to Olu Deniz • 600m to bus stop • 1km to Hisaronu • Courtesy bus to beach • Taxis based at hotel

Transfer time: 120 minutes by coach from Dalaman Airport

Rooms

The rooms at this resort all come with a balcony, satellite TV, air-conditioning and Wi-Fi. Twin rooms are decorated in a traditional style, but if you prefer a more modern look, you can opt for one of the **superior twin rooms**.

Number of rooms: 159

Your service at this hotel

Holidays here come with **24/7 support on the TUI app and by phone**

Click the link or head to **tui.co.uk** for more info about our holidays, including up-to-date prices, hotel details and helpful videos.

View online

Board Options

• All Inclusive

Liberty Hotels Lykia Adult Only

OLU DENIZ **TURKEY - DALAMAN**

ADULTS ONLY

TTTTT 4.5/5 Based on 4717 reviews

The Liberty Hotels Lykia Adult Only has pools of every shape and size. One snakes through the grounds like a river, there's a chill-out number, and another with a couple of flumes. When you want to hit the beach, it only takes five minutes to walk there.

Fine-dining is one of the hotel's fortes. The seven gourmet restaurants* include a seafood place, plus an international buffet. For drinks, there's a bar by the sand, plus a terrace bar with widescreen sea and mountain views.

Key Facilities

• 3 pools • 10 bars • 1 restaurant • A la carte dining* • Free Wi-Fi • Evening entertainment programme • Spa*

Location

• Beachfront location • Located in an idyllic cove • 3km to Oludeniz resort centre

Transfer time: 80 minutes by coach from Dalaman Airport

Rooms

Rooms here come with air-conditioning – from 15th June to 15th September, Wi-Fi, TV, shower and a balcony. Suites with a whirlpool bath are available.

Number of rooms: 269

Your service at this hotel

Holidays here come with our **Hotel rep + 24/7 support on the TUI app and by phone**

Click the link or head to **tui.co.uk** for more info about our holidays, including up-to-date prices, hotel details and helpful videos.

View online

Board Options

• All Inclusive

*Extra charge

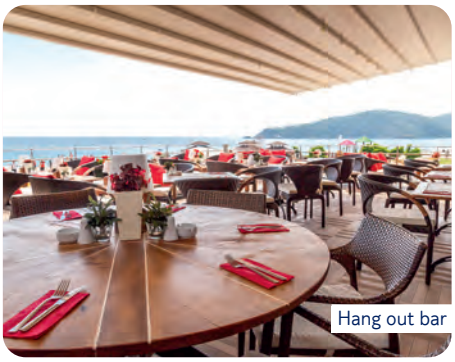
Hang out bar

Double Room with Garden View and Balcony or Terrace

Buffet restaurant

Hotel Belcekiz Beach

OLU DENIZ **TURKEY - DALAMAN**

TTTT Plus **4.6/5** Based on 2712 reviews

This place is right on Blue Flag-winning Olu Deniz beach. A few steps through the hotel's gardens will get you to the sand and shingle shore, which is a world-famous landing strip for paragliders.

Mount Babadag provides a cinematic backdrop to the main pool. The rooftop à la carte is another great vantage point. Elsewhere, there's a quiet adults-only pool and a children's splash zone.

Key Facilities

• 2 pools • 1 kids' pool • 4 bars • 3 restaurants • A la carte dining* • Free Wi-Fi zones • Daytime activity programme • Kids' club • Evening entertainment programme

Location

• On a stretch of sand, pebble and shingle beach • 1km to the Blue Lagoon • 20m to the nearest shops, bars and local restaurants of Olu Deniz • Buses to Fethiye, 12km away, about every 10 minutes

Transfer time: 120 minutes by coach from Dalaman Airport

Rooms

These traditionally-styled rooms are split between low-rise buildings surrounded by gardens, and you've a choice of a double or twin room. Both come with an extra sofa-bed. They're all air-conditioned with a satellite TV, water on arrival and tea and coffee making facilities.

Number of rooms: 213

Accessibility

This hotel's been surveyed by AccessAble so you can check if it's suitable for your access needs. See the A-Z guide for more details.

Your service at this hotel

Holidays here come with our **Hotel rep + 24/7 support on the TUI app and by phone**

Click the link or head to **tui.co.uk** for more info about our holidays, including up-to-date prices, hotel details and helpful videos.

View online

Board Options

• All Inclusive

*Extra charge

Foodie The usual high dining standards, with the gourmet levels taken up a notch.

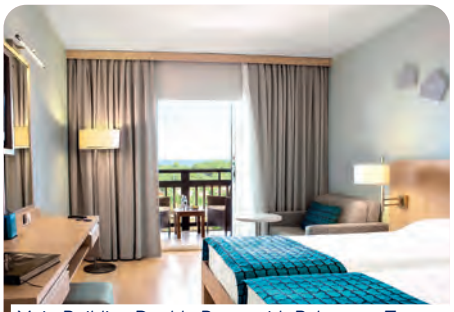

Main Building Double Room with Balcony or Terrace

Levante à la carte restaurant

TUI BLUE Sarigerme Park

SARIGERME **TURKEY - DALAMAN**

TTTT Plus 4.7/5 Based on 1587 reviews

This place has two pools nestled among tropical gardens, and you're right on the edge of a Blue Flag beach that's dotted with sunbeds and woven parasols. There's a third pool just for little ones, and in true TUI BLUE style, you'll have a handful of eateries keeping hunger at bay.

If you fancy getting out and about, the centre of Sarigerme's about 10 minutes away on foot. Or, you could take a 30-minute cab ride to İztuzu Beach, known for sprawling sands and loggerhead turtles. Our BLUE Guides will be on hand to point you in the direction of things to do in the local area, too.

Key Facilities

• 2 pools • 1 kids' pool • 3 bars • 4 restaurants • A la carte dining • Free Wi-Fi • BLUEf!t Park • Daytime activity programme • Kids' clubs • TUI BLUE entertainment programme • Spa*

Location

• Direct access to the beach • Bus stop outside the hotel • 500m to Sarigerme town centre • 20km to Dalaman Airport

Transfer time: 17 minutes by coach from Dalaman Airport

Rooms

All rooms and suites come with free Wi-Fi, satellite TV and air-con. Rooms on the ground floor have tiled floors, meanwhile, rooms on the first floor and above have laminate flooring. Double rooms come with a balcony or terrace. And for bigger groups, there's **2-bedroom suites** for up to 5 - these are only on the upper floors and come with a balcony.

Number of rooms: 375

Accessibility

This hotel's been surveyed by AccessAble so you can check if it's suitable for your access needs. See the A-Z guide for more details.

Your service at this hotel

Holidays here come with our **Hotel rep + 24/7 support on the TUI app and by phone**

Select your room

For a small fee, this hotel lets you choose your ideal room from an interactive map.

FREE KIDS' PLACES AVAILABLE Subject to availability

MULTI-CENTRE
This hotel can be booked as part of a **Multi-Centre** holiday – when you stay at more than one hotel while you're away.

Click the link or head to **tui.co.uk** for more info about our holidays, including up-to-date prices, hotel details and helpful videos.

View online

Board Options

• All Inclusive

*Extra charge

Main Restaurant - Terrace

Twin Room with Balcony

Relax pool

TUI BLUE Seno

SARIGERME **TURKEY - DALAMAN**

TTTT Plus 4.7/5 Based on 834 reviews

ADULTS ONLY

This adults-only hotel, which is part of the TUI BLUE collection, really makes the most of its scenic setting – you get sweeping sea views from the infinity pool and the restaurant terrace. There are actually five pools to pick from, and four restaurants, which means plenty of choice on both fronts.

You'll find this place tucked between trees on a leafy hillside, just a short, steep walk or a free shuttle bus ride away from the beach. And all the rooms are set on winding, tree-ruffled pathways that are staggered up the slope, so the views are on point no matter where you go.

Key Facilities

• 5 pools • 5 bars • 4 restaurants • A la carte dining • Free Wi-Fi • Daytime activity programme • Evening entertainment • Spa*

Location

• Direct access to a sandy beach • Set in a secluded bay • 2km from Sarigerme • 16km from Dalaman airport

Transfer time: 35 minutes by coach from Dalaman Airport

Rooms

Rooms come with a balcony, and a seating area. Each room has a minibar, tea or coffee-making facilities, air conditioning, and a flatscreen TV with satellite channels. You can upgrade to a room with a **sea view** or for that bit of luxury, opt for a **suite** that comes with a **Jacuzzi®.**

Number of rooms: 314

Accessibility

This hotel's been surveyed by AccessAble so you can check if it's suitable for your access needs. See the A-Z guide for more details.

Your service at this hotel

Holidays here come with our **Hotel rep + 24/7 support on the TUI app and by phone**

Select your room

For a small fee, this hotel lets you choose your ideal room from an interactive map.

MULTI-CENTRE
This hotel can be booked as part of a **Multi-Centre** holiday – when you stay at more than one hotel while you're away.

Click the link or head to **tui.co.uk** for more info about our holidays, including up-to-date prices, hotel details and helpful videos.

View online

Board Options

• All Inclusive

*Extra charge

Foodie The usual high dining standards, with the gourmet levels taken up a notch.

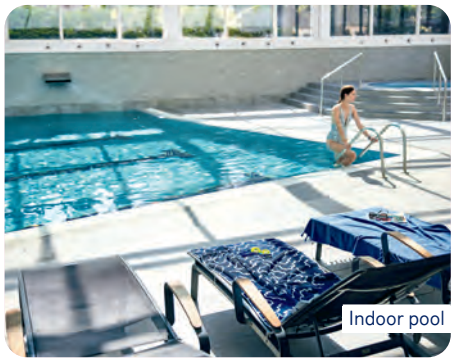

Indoor pool

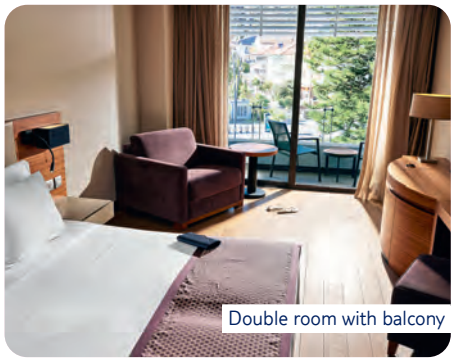

Double room with balcony

Levante à la carte restaurant

TUI BLUE Grand Azur

MARMARIS **TURKEY - DALAMAN**

TTTT Plus 4.7/5 Based on 1737 reviews

This hotel – which is part of our flagship TUI BLUE collection – takes gourmet to another level. You can dine at an eastern Mediterranean à la carte, or grab a drink by the pool.

This place takes advantage of its by-the-beach location – from the restaurant and pool, you can see the silhouette of Heaven Island in the bay. Plus, if you want to explore the local area, the old town of Marmaris is only a 10-minute drive away.

Key Facilities

• 2 pools • 2 kids' pools • 4 bars • 3 restaurants • Levante à la carte restaurant • Free Wi-Fi • Daytime activity programme • TUI BLUE entertainment programme • Spa

Location

• Right by a beach • 2km to the centre of Marmaris

Transfer time: 115 minutes by coach from Dalaman Airport

Rooms

All **rooms** and **suites** feature a furnished balcony, a TV, tea or coffee-making facilities, bathrobes and slippers, a minibar stocked with bottled water, a safety deposit box, and free Wi-Fi. If you opt for a **suite** you'll find a double bedroom and 1 extra bed in the lounge. Air-con is between May and October, meanwhile central heating from November to April.

Number of rooms: 324

Accessibility

This hotel's been surveyed by AccessAble so you can check if it's suitable for your access needs. See the A-Z guide for more details.

Your service at this hotel

Holidays here come with our **Hotel rep + 24/7 support on the TUI app and by phone**

Select your room

For a small fee, this hotel lets you choose your ideal room from an interactive map.

MULTI-CENTRE
This hotel can be booked as part of a **Multi-Centre** holiday – when you stay at more than one hotel while you're away.

Click the link or head to **tui.co.uk** for more info about our holidays, including up-to-date prices, hotel details and helpful videos.

View online

Board Options

• All Inclusive

*Extra charge

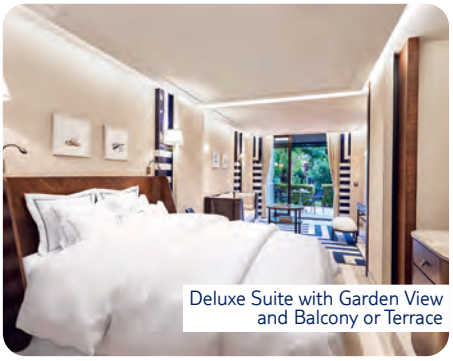
Deluxe Suite with Garden View and Balcony or Terrace

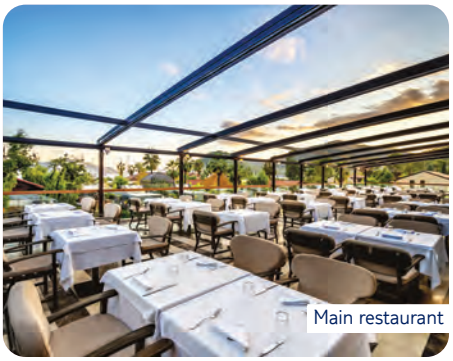
Main restaurant

Rixos Premium Gocek

GOCEK **TURKEY - DALAMAN**

4.7/5 Based on 3031 reviews

The Rixos Premium Gocek's got a real away-from-it-all vibe. There's a boat that'll zip you over to a private beach. And the two pools are sunk into a wooden terrace that's decked out with palms and loungers.

This place offers a free, three-hour boat trip around the coast when you stay here. And there are yoga classes and tennis lessons to get stuck into. Food-wise, you've got four restaurants to play with.

Key Facilities

• 2 pools • 3 bars • 4 restaurants • A la carte dining* • People's • Free Wi-Fi • Anjana SPA*

Location

• 700 metres from Göcek • 2km from Skopea Marina • 28km from Fethiye • 16km from Dalaman airport

Transfer time: 40 minutes by coach from Dalaman Airport

Rooms

All suites come with a **balcony** or **terrace**, and if you upgrade to the **deluxe**, there's a **garden view.** The **junior suite** also features a lounge area. You'll find within suites a bathroom, LED TV, tea or coffee-making facilities, air-conditioning, Wi-Fi, and a safety deposit box. You could also opt for one of the **villas** that boast their own **private pool.**

Number of rooms: 192

Your service at this hotel

Holidays here come with our **Hotel rep + 24/7 support on the TUI app and by phone**

Click the link or head to **tui.co.uk** for more info about our holidays, including up-to-date prices, hotel details and helpful videos.

View online

Board Options

• All Inclusive

*Extra charge

Twin Room with Sea View and Balcony

Buffet restaurant

Venosa Beach Resort & Spa

ALTINKUM **TURKEY - BODRUM**

TTTT Plus 4.6/5 Based on 5576 reviews

This beachfront hotel has a top location – it backs on to a shingle beach, and is a short hop on the bus from the centre of Altinkum and the ancient village of Didim.

Things here centre on the pool scene. There's a huge pool plus a set of waterslides, all in a great spot overlooking the sea.

Key Facilities

• 3 pools • 1 kids' pool • 4 bars • 6 restaurants • A la carte dining • Wi-Fi in lobby* • Daytime activity programme • Kids' club • Evening entertainment programme

Location

• 4.5km to the nearest nightclub • 5.5km to the resort centre

Transfer time: 90 minutes by coach from Bodrum Airport, 120 minutes by coach from Adnan Menderes Airport

Rooms

The rooms here each come with air-conditioning, satellite TV, and either a balcony or terrace with a sea view. You can go for a twin room, or for a bit extra, you can have the **2-bedroom family room**, which comes with double bedrooms.

Number of rooms: 342

Your service at this hotel

Holidays here come with our **Hotel rep + 24/7 support on the TUI app and by phone**

FREE KIDS' PLACES AVAILABLE Subject to availability

Click the link or head to **tui.co.uk** for more info about our holidays, including up-to-date prices, hotel details and helpful videos.

View online

Board Options

• All Inclusive

*Extra charge

International buffet restaurant

Double Room with Balcony

La Blanche Resort

TURGUTREIS **TURKEY - BODRUM**

TTTT Plus **4.4/5** Based on 4191 reviews

This hotel comes with a big lagoon pool that's just steps from a private strip of sand, plus a pair of pools – including a number with slides – for kids. And when it comes to food, you've got five restaurants to choose from, including a Chinese à la carte and a sea-view Mediterranean place.

There's plenty to do on the beach, from volleyball to watersports, and there are tennis courts and a spa in the grounds. Little ones can get involved with arts and craft sessions and small team games at the hotel-run kids' club. And, in the evenings, you can have a go at karaoke.

Key Facilities

• 2 pools • 1 kids' pool • 4 bars • 5 restaurants • Free Wi-Fi • Kids' club • Evening entertainment programme • Spa*

Location

• In the centre of Turgutreis • Near the hotel's private golden sandy beach • 18km from the peninsula's main town, Bodrum

Transfer time: 75 minutes by coach from Bodrum Airport

Rooms

You can choose between a **twin room**, **double room**, or a **2 bedroom family room** with 2 sofa-beds. All rooms come with free Wi-Fi, a desk, an LCD TV, a safe box, air-conditioning and a **balcony**. You'll also have a minibar that's restocked daily with water and soft drinks, free of charge.

Number of rooms: 362

Your service at this hotel

Holidays here come with our **Hotel rep + 24/7 support on the TUI app and by phone**

FREE KIDS' PLACES AVAILABLE Subject to availability

Click the link or head to **tui.co.uk** for more info about our holidays, including up-to-date prices, hotel details and helpful videos.

View online

Board Options

• All Inclusive

*Extra charge

Deluxe Double Room with Garden View and Balcony

Turquoise Buffet Main Restaurant

Rixos Premium Bodrum

BODRUM **TURKEY - BODRUM**

4.7/5 Based on 5606 reviews

There's no skimping on style at the Rixos Premium Bodrum. From the trio of à la cartes to the pristine private beach, this hotel goes all-out when it comes to glamorous getaways.

It may be swanky, but this place caters really well to families, too. Little ones get a splash pool, slides and a kids' club that crams in all sorts, including mini-discos and movie nights.

Key Facilities

• 2 pools • 1 kids' pool • 6 bars • 4 restaurants • Free Wi-Fi • Rixy kids' club • Evening entertainment programme • Anjana Spa

Location

• Direct access to a 200m-long private beach • 9km to Torba resort centre for shops, restaurants and bars • 10km to Bodrum centre

Transfer time: 35 minutes by coach from Bodrum Airport

Rooms

All **rooms** and **suites** have a TV, a tea and coffee set, slippers, and a hairdryer. You'll also find central air-con, a minibar, an in-room safe, plus a bathroom with shower.

Number of rooms: 174

Your service at this hotel

Holidays here come with our **Hotel rep + 24/7 support on the TUI app and by phone**

Click the link or head to **tui.co.uk** for more info about our holidays, including up-to-date prices, hotel details and helpful videos.

View online

Board Options

• All Inclusive

*Extra charge

Family Fun Hotels with top-rated kids' clubs and jam-packed activity rosters.

Caribbean pool

Double Room with Garden View and Balcony

Buffet restaurant

TUI BLUE Ephesus

KUSADASI **TURKEY - IZMIR**

TTTT Plus **4.3/5** Based on 844 reviews

As part of the TUI BLUE collection, this hotel lines up all the holiday essentials and more. As well as four restaurants and five pools, you get free access to Aqua Fantasy Waterpark, which is jam-packed with slides, chutes and flumes.

The hotel's pulled right up to a beach, so you can flit between the pool and the sand as often as you fancy. That's when you're not splashing around at the waterpark, of course – it's right next door.

Key Facilities

• 3 pools • 2 kids' pools • 4 bars • 4 restaurants • Free Wi-Fi • Daytime activities • Active Vibes (7-12 years) • Kids' club (3-12 years) • The Hangout (12-15 years) • Evening entertainment programme • Spa*

Location

• On a private beach • 9km to Kusadasi • 9km to Selcuk • 55 minutes from Adnan Menderes Airport • 165 minutes from Bodrum Airport

Transfer time: 55 minutes by coach from Adnan Menderes Airport, 165 minutes by coach from Bodrum Airport

Rooms

All rooms come with air-conditioning, a minibar*, a satellite TV, a safe, tea and coffee making facilities, Wi-Fi and a balcony. **Double rooms** can sleep up to three as they have an extra bed in the bedroom, while the **family rooms** come with a garden view.

Number of rooms: 335

Your service at this hotel

Holidays here come with our **Hotel rep + 24/7 support on the TUI app and by phone**

FREE KIDS' PLACES AVAILABLE Subject to availability

Click the link or head to **tui.co.uk** for more info about our holidays, including up-to-date prices, hotel details and helpful videos.

View online

Board Options

• All Inclusive

*Extra charge

Club Marvy

OZDERE **TURKEY - IZMIR**

TTTTT 4.6/5 Based on 2650 reviews

FREE KIDS' PLACES AVAILABLE Subject to availability

Click the link or head to **tui.co.uk** for more info about our holidays, including up-to-date prices, hotel details and helpful videos.

View online

Board Options
• All Inclusive

This hotel's sat in its own quiet cove on Turkey's east coast, complete with two private beaches. And it's got everything you'll need facilities-wise.

With a total of seven à la carte restaurants, two pools, a waterpark and some kids' clubs, the numbers really add up at this place.

Key Facilities

• 2 pools • 4 kids' pools • 13 bars • 8 restaurants • A la carte dining*
• Free Wi-Fi • Kids' club • Youngsters' club • Evening entertainment programme

Location

• Beachfront • 1.5km to Ozdere Town Centre • 35km to Kusadasi Marina

Transfer time: 65 minutes by taxi from Adnan Menderes Airport, 150 minutes by taxi from Bodrum Airport

Rooms

There are **double rooms**, **family rooms** and **junior suites** here, with some located in either the main or garden building, too. You can opt to **upgrade** your room to **comfort** or **premium** as well. They all come with air-con, a shower, a TV and Wi-Fi. Depending on your room booking, you'll have a **balcony** with either a **full** or **partial sea view**, or a **garden view**.

Number of rooms: 342

Your service at this hotel

Holidays here come with our **Hotel rep + 24/7 support on the TUI app and by phone**

Paloma Pasha

OZDERE **TURKEY - IZMIR**

TTTTT 4.6/5 Based on 3618 reviews

FREE KIDS' PLACES AVAILABLE Subject to availability

Click the link or head to **tui.co.uk** for more info about our holidays, including up-to-date prices, hotel details and helpful videos.

View online

Board Options
• All Inclusive

The first thing you'll notice about this place is its giant pool. It flows around three sides of the hotel like a river, and sits a few feet away from a reserved patch of Blue Flag beachfront.

The Paloma Pasha's no pushover when it comes to food, either. Meals are dished up in six restaurants – one buffet and four à la cartes, one of which is a patisserie. Six watering holes are scattered around the grounds, too.

Key Facilities

• 3 pools • 1 kids' pool • 6 bars • 6 restaurants • A la carte dining*
• Free Wi-Fi • Daytime activity programme • Kids' club • Teens' club
• Evening entertainment programme • Spa*

Location

• Beachfront • 1km to Ozdere city centre • 35km to Ephesus and the House of the Virgin Mary • 40km to Kusadasi • 55km to Ismir

Transfer time: 60 minutes by coach from Adnan Menderes Airport, 150 minutes by coach from Bodrum Airport

Rooms

All rooms come with air-conditioning, tea and coffee facilities, Wi-Fi, a TV with satellite channels, a safe and a minibar. And you'll have a balcony or terrace, too.

Number of rooms: 268

Your service at this hotel

Holidays here come with our **Hotel rep + 24/7 support on the TUI app and by phone**

*Extra charge

Splash park

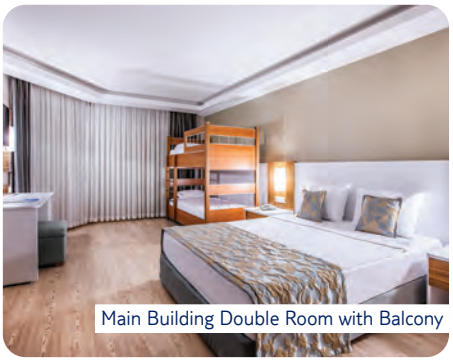
Main Building Double Room with Balcony

Palm Wings Ephesus Beach Resort

KUSADASI **TURKEY - IZMIR**

TTTT Plus **4.4/5** Based on 2986 reviews

The pool count is huge here. Outside, you've got a trio of swimming spots, plus a splash park with slides. You'll also find another pool tucked inside the spa – and it's on the large size.

This place edges up to its own private stretch of sand. Kusadasi's bustling promenade and marina are a 20-minute drive away. Plus, the ruins of the ancient city of Ephesus are only 10 minutes' drive inland.

Key Facilities

• 4 pools • 1 kids' pool • 7 bars • 6 restaurants • A la carte dining* • Free Wi-Fi • Hotel-run miniclub • Spa*

Location

• 8km to the city center • On the beach

Transfer time: 60 minutes by coach from Adnan Menderes Airport

Rooms

Rooms are modern and decorated in neutral tones. They all come with a balcony or terrace, a minibar*, Wi-Fi, a safety deposit box, a TV and air-conditioning. You can upgrade to have a **pool view** or a **sea view** room. There's even a **swim-up 2 bedroom family room** if you want the added luxury of having direct access to a pool.

Number of rooms: 450

Your service at this hotel

Holidays here come with our **Hotel rep + 24/7 support on the TUI app and by phone**

FREE KIDS' PLACES AVAILABLE Subject to availability

Click the link or head to **tui.co.uk** for more info about our holidays, including up-to-date prices, hotel details and helpful videos.

View online

Board Options

• All Inclusive

*Extra charge

Sozopol, Burgas Region

Bulgaria

With Blue Flag beaches, purpose-built tourist resorts and cities crammed with history, holidays to Bulgaria cater for every need.

A hidden gem

Bulgaria's a bit of an underdog in the holiday department – it's not super well-known, but with its Blue Flag beaches, all-singing, all-dancing tourist resorts and centuries worth of history, it ticks all the right boxes. It's a great all-rounder, catering for families who want a chilled-out break in the sun as much as it takes care of party-goers on the lookout for vibrant nightlife.

Sunny Beach

Sunny Beach is the star of the show here. It has an 18-kilometre-long stretch of soft sand, studded with everything from football pitches and massage huts to fairgrounds and market stalls. The after-dark scene's got plenty of talking points, too – DJ sets and bar crawls will have you dancing into the early hours.

Golden Sands

Golden Sands does exactly what it says on the tin. Set in Bulgaria's wild Varna region, the resort has a Blue Flag beach worthy of the resort's name and a host of luxury hotels, along with access to some of Bulgaria's best attractions. You've got highlights like a monastery carved into a cliff, natural thermal springs and the country's only desert.

Obzor and Nessebar

If you prefer your holidays with a bigger dose of peace and quiet, consider Obzor. Days at this small seaside town revolve around the beach, while evenings usually play out in laid-back restaurants and bars. If history's your top priority, you could head to Nessebar, where you can nosy around the UNESCO-protected old town.

The TUI app's your one-stop shop for support while you're away, and provides everything you need for your holiday in one place.

Download the TUI app

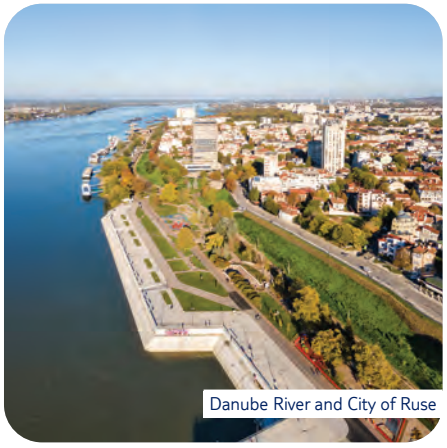

Danube River and City of Ruse

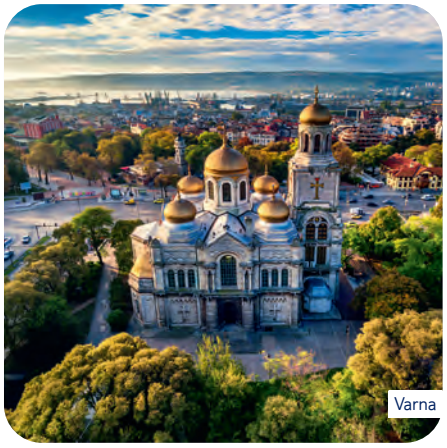

Varna

Obzor Beach

Flight time
3 hrs 15 mins

Timezone
GMT +2

Weather

During summer, sunshine's pretty much nailed on. It tops 30°C in July and August, and swimmer-friendly waters nudge the mid-20s. In spring or autumn, it's still warm, but gets a little cooler in the evenings.

Did you know

Bulgaria doubles up as a popular ski destination. As well as sandy beaches that unravel for miles, it's home to mountains capped with snow over the winter months. There's a scattering of ski resorts nestled up there that're great for families and beginners.

We fly from a wide range of regional airports, so chances are there'll be one near you. Take a look at our flight timetable at the back of this brochure for an at-a-glance guide to our flying programme.

Flight time shown above is from London Gatwick and should be used as a rough guide, as they can vary.

Platinum

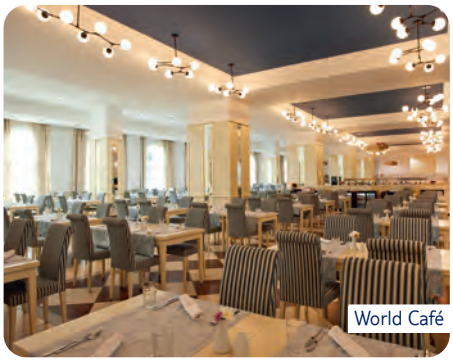
World Café

Dreams Sunny Beach Resort & Spa

ST VLAS **BULGARIA - BOURGAS**

TTTT Plus 3.8/5 Based on 250 reviews

Outside, there's a handful of pools – including a slide-packed splash park for little ones – and plenty of sunbathing space. Indoors, meanwhile, you've got five restaurants and bedrooms with sea views.

Location-wise, the beach is practically on the doorstep. It's a huge, sandy sweep with a watersports offering. And as for shops and restaurants, you'll find them around 20 minutes' walk away.

Key Facilities

• 5 pools • 2 kids' pools • 5 bars • 5 restaurants
• Free Wi-Fi • World Café • Fitness programme
• Fun4All sports and entertainment programme
• Core Zone club • Explorers kids' club • Evening entertainment programme • Wellness Centre*

Location

• 800m to shops • 2km to Sunny Beach resort centre
• 30.4km to the airport

Transfer time: 45 minutes by coach from Bourgas Airport

Rooms

Rooms here come with a balcony or terrace, Wi-Fi, TV, a mini-fridge, and centrally controlled air-conditioning. Some double rooms have a **sea view,** or you can upgrade to a **deluxe double** - these also have a larger sofa-bed and some include a **sea view. 1-bedroom family rooms** are also available.

Number of rooms: 597

Your service at this hotel

Holidays here come with our **Hotel rep + 24/7 support on the TUI app and by phone**

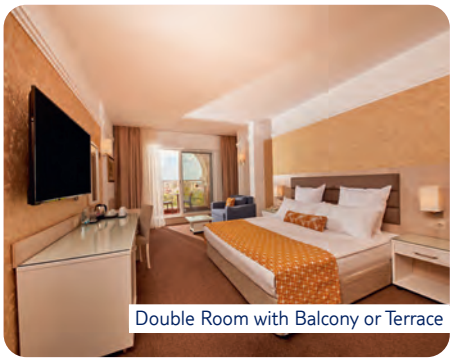
Double Room with Balcony or Terrace

Infinity pool

FREE KIDS' PLACES AVAILABLE Subject to availability

Click the link or head to **tui.co.uk** for more info about our holidays, including up-to-date prices, hotel details and helpful videos.

View online

Board Options

• All Inclusive

*Extra charge

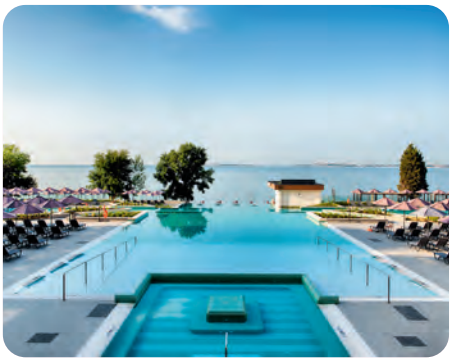

Junior Suite with Sea View and Balcony

Buffet restaurant

Secrets Sunny Beach Resort & Spa

ST VLAS **BULGARIA - BOURGAS**

ADULTS ONLY

4.2/5 Based on 377 reviews

The Secrets Sunny Beach Resort & Spa is perched at the top of the resort's long strip of sand, with the shoreline right on its doorstep. It takes a couple of minutes to stroll to the nearest clutch of bars and restaurants, and the lively centre of town's a five-minute cab ride away.

You'll be spoilt for choice when it comes to filling your days here. It comes with loads of eateries, a couple of sports courts and a huge cross-shaped swimming pool. And when evening rolls around, you'll need two hands to count up the bars on offer.

Key Facilities

• 2 pools • 5 bars • 5 restaurants • Free Wi-Fi
• Evening entertainment programme • Spa*

Location

• Beachfront • 2km from the centre of Sunny Beach
• 26km from Bourgas airport

Transfer time: 50 minutes by coach from Bourgas Airport

Rooms

Junior suites include a double bed, while **twin** rooms may come with either a double bed or twin bed. Rooms may come with either a **balcony** or **terrace,** and some come with a **sea view.** You might also be able to upgrade to a **Preferred Club** room and gain exclusive access to a Preferred Club lounge and an exclusive sunbed area on the beach.

Number of rooms: 334

Your service at this hotel

Holidays here come with our **Hotel rep + 24/7 support on the TUI app and by phone**

Click the link or head to **tui.co.uk** for more info about our holidays, including up-to-date prices, hotel details and helpful videos.

View online

Board Options

• All Inclusive

*Extra charge

Kids' pool

1 Bedroom Family Room with Balcony

Terra Cafe

Alua Helios Bay

OBZOR **BULGARIA - BOURGAS**

TTTT 4.2/5 Based on 117 reviews

The Alua Helios Bay stretches out alongside a sandy beach, so it's ideal in terms of location. What's more, it's less than a five-minute walk from the pretty town of Obzor.

The hotel's dining scene is headlined by a big buffet place that comes with show-cooking stations. Plus, there are another pair of dining spots that dish up Asian dishes and healthy options.

Key Facilities

• 2 pools • 1 kids' pool • 5 bars • 4 restaurants • Free Wi-Fi • Daytime activity programme • Astro club • Evening entertainment programme

Location

• Beachfront • 50m to shops • 500m to centre of Obzor • 61km to Burgas Airport

Transfer time: 65 minutes by coach from Bourgas Airport

Rooms

1 bedroom family rooms have a double or twin bedroom, plus a double sofa-bed in the bedroom. Meanwhile, **twin rooms** have a sofa-bed in the bedroom for the third guest. Upgrade your **twin room** to **superior**, which can accommodate up to four guests.

Number of rooms: 318

Accessibility

This hotel's generally suitable for those with reduced mobility, but all access needs are different. See the A-Z guide for more details.

Your service at this hotel

Holidays here come with our **Hotel rep + 24/7 support on the TUI app and by phone**

FREE KIDS' PLACES AVAILABLE Subject to availability

Click the link or head to **tui.co.uk** for more info about our holidays, including up-to-date prices, hotel details and helpful videos.

View online

Board Options

• All Inclusive

*Extra charge

Twin Room with Balcony

Main restaurant

DIT Majestic Beach Resort

SUNNY BEACH **BULGARIA - BOURGAS**

4.4/5 Based on 1900 reviews

The hotel's got a pair of pools to its name, as well as another swimming spot just for kids. Things are well covered on the dining front – you've got the main buffet, as well as a duo of à la carte restaurants. Plus, there's a café and a snack bar.

This place has got the sea in its sights – the pale sand is just a few steps away from the poolside. Plus, you've got bars and restaurants close by – you can find them lining the beachfront on the path that leads you to the centre of town.

Key Facilities

• 2 pools • 1 kids' pool • 4 bars • 3 restaurants • A la carte dining • Free Wi-Fi zones • Daytime activity programme • Kids' club • Evening entertainment programme • Wellness centre*

Location

• Just off the beachfront • 1.5km to resort centre with shops, bars and restaurants

Transfer time: 30 minutes by coach from Bourgas Airport

Rooms

Twin rooms are spacious with lots of light from the **balcony** – rooms which occupy four guests have a **balcony** or **terrace**. You can expect free Wi-Fi, air-conditioning, a safety deposit box and Cable TV. **1 bedroom apartments** benefit from a double bedroom, lounge area, kitchenette and **balcony** or **terrace**.

Number of rooms: 409

Your service at this hotel

Holidays here come with **24/7 support on the TUI app and by phone**

FREE KIDS' PLACES AVAILABLE Subject to availability

Click the link or head to **tui.co.uk** for more info about our holidays, including up-to-date prices, hotel details and helpful videos.

View online

Board Options

• All Inclusive

*Extra charge

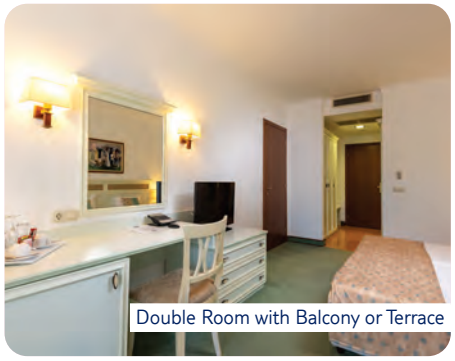
Double Room with Balcony or Terrace

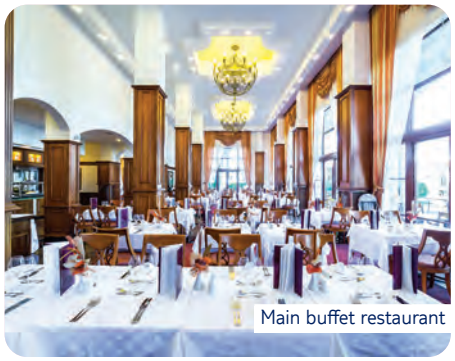
Main buffet restaurant

Hotel Helena Park

SUNNY BEACH **BULGARIA - BOURGAS**

4.3/5 Based on 801 reviews

The Hotel Helena Park is just a stone's throw from Sunny Beach's six-kilometre sweep of sand where sunbeds and parasols are available. You'll find bars and cafés lined up along the seafront promenade, plus big inflatables beside the water for banana boat-style rides.

This hotel is designed in the bigger-is-better mould, and comes with a pool, two restaurants – including an around-the-world themed one – and a trio of bars. You also get to use the indoor pool, the spa* and the gym* next door at the Helena Sands Hotel – this place's sister.

Key Facilities

• 1 pool • 2 kids' pools • 3 bars • 2 restaurants • Free Wi-Fi in lobby and rooms • Daytime activity programme • Kids' club - May to September • Evening entertainment programme • Spa*

Location

• 150m from sandy beach • Resort centre 1.5km • 7km to Nessebar

Transfer time: 30 minutes by coach from Bourgas Airport

Rooms

Rooms are light and bright with plenty of space. You'll have added comforts such as Wi-Fi, TV, minibar, air-conditioning and a balcony or terrace. **Superior rooms** come with a garden view. If you'd prefer a separate lounge area, the spacious **suite** is the room for you.

Number of rooms: 232

Your service at this hotel

Holidays here come with **24/7 support on the TUI app and by phone**

Click the link or head to **tui.co.uk** for more info about our holidays, including up-to-date prices, hotel details and helpful videos.

View online

Board Options

• All Inclusive

*Extra charge

Helena Sands

SUNNY BEACH **BULGARIA - BOURGAS**

TTTT Plus 4.4/5 Based on 554 reviews

FREE KIDS' PLACES AVAILABLE Subject to availability

Click the link or head to **tui.co.uk** for more info about our holidays, including up-to-date prices, hotel details and helpful videos.

View online

Board Options
- Bed & Breakfast
- Half Board

The Helena Sands has grabbed one of the best spots in Sunny Beach. It's at the quieter end of the resort, facing the beach, and just a 15-minute or so stroll away from the town centre.

Elegant interiors come as standard at this hotel. A grand staircase sweeps to the upper floors under elaborate chandeliers, and rooms are decorated in shades of peaches and cream.

Key Facilities
• 2 pools • 2 kids' pools • 1 bar • 3 restaurants • A la carte dining*
• Free Wi-Fi in lobby and rooms • Live music and shows • Spa*

Location
• On the beach • At the quieter end of the resort • 1.5km to resort centre • Nearest town is Nessebar, 7km from Sunny Beach

Transfer time: 30 minutes by coach from Bourgas Airport

Rooms
These spacious rooms have either a balcony or terrace, plus there's air-conditioning, too. For a bit extra you'll be able to upgrade your twin room so that you'll have a **sea view**. If you're looking for some more space or just to treat yourself - try a **suite with sea view** and your room will have a lounge too.

Number of rooms: 194

Your service at this hotel
Holidays here come with **24/7 support on the TUI app and by phone**

Melia Sunny Beach

SUNNY BEACH **BULGARIA - BOURGAS**

TTTT 4.3/5 Based on 2260 reviews

Click the link or head to **tui.co.uk** for more info about our holidays, including up-to-date prices, hotel details and helpful videos.

View online

Board Options
- All Inclusive

This place lines up a trio of pools and five restaurants serving international cuisine. Younger guests in particular will love the waterslides and sports, activities, plus a colourful kids' club.

Location-wise, you've got Sunny Beach's soft sands less than a minute's walk away. And thanks to the central location, there are lots of bars, restaurants and shops nearby.

Key Facilities
• 4 pools • 3 kids' pools • 7 bars • 5 restaurants • Free Wi-Fi • Daytime activity programme • Kids' club • Teens' club • Evening entertainment programme • Spa*

Location
• 100m to sandy beach • Near to shops, bars and restaurants

Transfer time: 25 minutes by coach from Bourgas Airport

Rooms
2 bedroom family rooms come with a **balcony**, and you can upgrade to a **pool view**, too. **Junior suites** have the option of either a **balcony** or **terrace**. And last but not least, **twin rooms** have a **balcony**, plus the option of either a **limited sea view**, or **pool view**. Rooms and suites feature air-conditioning, a shower or bath, telephone, mini-fridge, and free Wi-Fi.

Number of rooms: 1025

Accessibility
This hotel's generally suitable for those with reduced mobility, but all access needs are different. See the A-Z guide for more details.

Your service at this hotel
Holidays here come with our **Hotel rep + 24/7 support on the TUI app and by phone**

*Extra charge

Kite beach, Sal

Cape Verde

From sprawling beaches to lunar-like landscapes, holidays to Cape Verde line up stellar scenery – not to mention year-round sun.

The Cape Verde Islands

Cape Verde is located off the west coast of Africa, and is made up of 10 islands floating in the Atlantic Ocean. It takes around six hours to fly here from the UK, and year-round sun means there's plenty of choice for when to go. They're still fairly new to the travel circuit, which makes them a great pick for off-the-beaten-track breaks. But with their long sandy beaches, lively surf and modern hotels, they're quickly making a name for themselves.

Sal

Cape Verde's most popular island is Sal, which is known for its striking, moon-like landscape. It's dotted with colourful, cobbled towns, like Santa Maria in the south, where you'll find surf shops, traditional restaurants and a square lined with al fresco cafés. The main attraction, though, is the beach, which stretches out for eight kilometres. Watersports are a big draw, but the sea can sometimes get a little choppy, so sunbathing's a popular fallback.

Boa Vista

You'll find plenty more in the way of beaches over on Boa Vista, which translates to 'beautiful view'. In fact, the sugar-coloured sands here halo the coastline for 55 uninterrupted kilometres. Praia Chave deserves a special mention, thanks to its creamy swathes and shape-shifting dunes.

Cultural melting pot

Whichever island you opt for, expect a melting pot of cultures. The Portuguese originally discovered Cape Verde, so there's a mixture of African, Brazilian and Portuguese influences. You'll see it in the island's music, fashion and – perhaps most clearly – the food.

The TUI app's your one-stop shop for support while you're away, and provides everything you need for your holiday in one place.

Download the TUI app

Boa Vista

Palmeira, Sal

Santa Maria

Flight time
6 hrs 15 mins

Timezone
GMT -1

Weather

Temperatures here average 26°C from October to June, and rarely drop below 19°C outside of then. A breeze from the Sahara keeps things comfortable when it's hotter, and rainfall's rare.

Did you know

Boa Vista's home to one of the world's largest nesting sites for loggerhead turtles, and its waters are a top spot to eye up humpback whales, too.

We fly from a wide range of regional airports, so chances are there'll be one near you. Take a look at our flight timetable at the back of this brochure for an at-a-glance guide to our flying programme.

Flight time shown above is from London Gatwick and should be used as a rough guide, as they can vary.

Riu Funana

SAL **CAPE VERDE ISLANDS**

TTTT Plus **4.1/5** Based on 3836 reviews

You'll find this property just a pebble-skim from a stretch of sherbet-soft sand, so it's easy to switch sunbathing spots from poolside to seaside.

As for the interiors, you can expect to bed down in spacious, classic-style rooms, with the rest of the hotel looking just as traditional.

Key Facilities

• 2 pools • 1 kids' pool • 7 bars • 4 restaurants • Free Wi-Fi • Riu Fun4All sports and entertainment programme • RiuLand Kids' Club • Evening entertainment programme • Renova Wellness Spa*

Location

• 300m to the beach • 1.5km from Santa Maria centre

Transfer time: 30 minutes by coach from Sal Airport

Rooms

Rooms come with either a balcony or terrace to allow extra light. There are **double rooms** and **twin rooms** with various furnishings to suit your needs, as well as **interconnecting 2 bedroom family rooms**. For a little extra, you can book one of the **suites** for some extra space and a lounge. All rooms include air-conditioning, ceiling fan, TV, and a mini-fridge.

Number of rooms: 572

Your service at this hotel

Holidays here come with our **Hotel rep + 24/7 support on the TUI app and by phone**

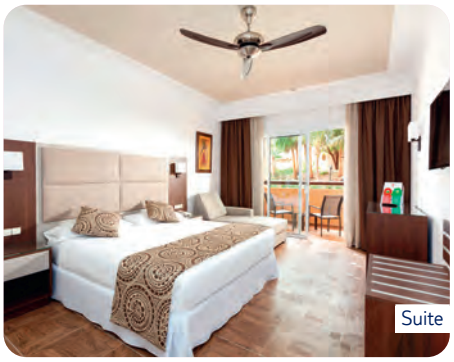
Suite

Espargos international buffet restaurant

Click the link or head to **tui.co.uk** for more info about our holidays, including up-to-date prices, hotel details and helpful videos.

View online

Board Options

• All Inclusive

*Extra charge

Buffet restaurant

Double Room with Garden View and Balcony or Terrace

ROBINSON Cabo Verde

SAL **CAPE VERDE ISLANDS**

TTTT Plus **4.4/5** Based on 414 reviews

ADULTS ONLY

This place goes all out when it comes to activities; catamaran sailing, windsurfing, and stand-up paddle-boarding will all be on the agenda.

An adults-only tag means things are nice and chilled when you're not hitting the waves. There's three restaurants to pick from, plus extras like a rooftop sauna and a WellFood healthy eating station.

Key Facilities

• 2 pools • 3 bars • 3 restaurants • Free Wi-Fi
• Evening entertainment programme • WellFit Spa

Location

• On the beach • 2km to Santa Maria

Transfer time: 30 minutes by coach from Sal Airport

Rooms

All rooms come with air-conditioning, Wi-Fi, a flatscreen TV and tea & coffee-making facilities.

Number of rooms: 307

Your service at this hotel

Holidays here come with our **Hotel rep + 24/7 support on the TUI app and by phone**

Select your room

For a small fee, this hotel lets you choose your ideal room from an interactive map.

Click the link or head to **tui.co.uk** for more info about our holidays, including up-to-date prices, hotel details and helpful videos.

View online

Board Options

• All Inclusive

*Extra charge

Platinum

Double room

Mosaico Restaurant Terrace

Melia Llana

SAL **CAPE VERDE ISLANDS**

ADULTS ONLY

4.4/5 Based on 3951 reviews

You're right beside a white sandy beach at the adults-only Melia Llana. There are sunbeds by the ocean and two pools back at base, just a few steps from the bar. Plus, if you fancy a change of scene, you'll find a beach club down on the nearby sands.

The numbers really add up at this place, which only makes it more appealing. There are two pools, two restaurants and four bars across the site.

Key Facilities

• 2 pools • 4 bars • 3 restaurants • Free Wi-Fi • Spa*

Location

• On the beach

Transfer time: 20 minutes by coach from Sal Airport

Rooms

Double rooms here offer plenty of space for two people. Each one features free Wi-Fi, air-conditioning, a shower, and a balcony or terrace. Upgrade options include **junior suites, oceanfront deluxe double rooms and swim-up deluxe double rooms.**

Number of rooms: 303

Accessibility

This hotel's been surveyed by AccessAble so you can check if it's suitable for your access needs. See the A-Z guide for more details.

Your service at this hotel

Holidays here come with our **Hotel rep + 24/7 support on the TUI app and by phone**

Click the link or head to **tui.co.uk** for more info about our holidays, including up-to-date prices, hotel details and helpful videos.

View online

Board Options

• All Inclusive

*Extra charge

Platinum

Aerial pool

Waterpark

Twin Room with Balcony or Terrace

Main restaurant

Riu Cabo Verde

SAL **CAPE VERDE ISLANDS**

ADULTS ONLY

4.3/5 Based on 4564 reviews

Here, the pair of pools sport in-water loungers and a swim-up bar. And, on the dining front, you'll find a steakhouse restaurant, an Italian eatery and a gourmet restaurant.

This adults-only hotel backs up substance with style, too. From the modern rooms to the themed restaurants and the spotless beach, you can expect easy-on-the-eye surroundings.

Key Facilities

• 2 pools • 6 bars • 4 restaurants • Free Wi-Fi • Daytime activity programme • Evening entertainment programme • Spa at Riu Funana*

Location

• Beachfront • 1.5km to Santa Maria • 1.0km to Casino Royal

Transfer time: 30 minutes by coach from Sal Airport

Rooms

All rooms here include TV, Wi-Fi, air-conditioning, a drinks optic with local-brand spirits, plus a minibar that's regularly restocked with beer, soft drinks and water.

Number of rooms: 500

Your service at this hotel

Holidays here come with our **Hotel rep + 24/7 support on the TUI app and by phone**

Click the link or head to **tui.co.uk** for more info about our holidays, including up-to-date prices, hotel details and helpful videos.

View online

Board Options

• All Inclusive

*Extra charge

Pool bar

Deluxe Double Room with Terrace

TUI BLUE Cabo Verde

SAL **CAPE VERDE ISLANDS**

ADULTS ONLY

4.1/5 Based on 2682 reviews

This TUI BLUE hotel is just for grown-ups, and flaunts two pools, a trio of bars and a headlining Asian Teppanyaki restaurant. There's a first-rate spa, too and a gym for active types.

This peaceful pad is pulled up next to Algodoeiro Beach, so you're footsteps away from the sand. Plus, the restaurants and surf shops in candy-coloured Santa Maria are five minutes' drive away.

Just so you know, Cape Verde has to import all its food and drink, so the hotel may have to make some changes to their menu to make use of what's available.

Key Facilities

• 2 pools • 3 bars • 3 restaurants • Free Wi-Fi • Daytime activity programme • Evening entertainment • Spa*

Location

• On the beach • 3km to Santa Maria • 3.5km to bars and restaurants

Transfer time: 20 minutes by coach from Sal Airport

Rooms

All rooms here come with Wi-Fi, air-conditioning, a minibar and a balcony or terrace. If you fancy upgrading, then **oceanfront rooms** with a **whirlpool bath** are available.

Number of rooms: 302

Accessibility

This hotel's been surveyed by AccessAble so you can check if it's suitable for your access needs. See the A-Z guide for more details.

Your service at this hotel

Holidays here come with our **Hotel rep + 24/7 support on the TUI app and by phone**

Select your room

For a small fee, this hotel lets you choose your ideal room from an interactive map.

Click the link or head to **tui.co.uk** for more info about our holidays, including up-to-date prices, hotel details and helpful videos.

View online

Board Options

• All Inclusive

*Extra charge

Buffet restaurant

Twin Room with Balcony or Terrace

Hotel Riu Palace Santa Maria

SAL **CAPE VERDE ISLANDS**

4.5/5 Based on 4153 reviews

There's a waterpark with different slides to whizz down, as well as six pools. Two come with an adults-only swim-up bar, meanwhile another hosts in-the-water exercise classes.

The hotel's built on a sandy sweep of beach, so there's plenty to do by way of watersports. Think coastal kayaking, windsurfing and body boarding. Elsewhere, you'll find a spa and five restaurants.

Key Facilities

• 6 pools • 1 kids' pool • 5 bars • 5 restaurants • Free Wi-Fi zones • Daytime activity programme • RiuLand kids' club • Evening entertainment programme • Renova Spa*

Location

• Beachfront • 2km to Santa Maria • 16km to Sal Airport

Transfer time: 25 minutes by coach from Sal Airport

Rooms

Rooms come with a balcony or terrace, air-con, a TV, a safe and a minibar. **Family rooms** and adult-only **swim-up rooms** are also available. All rooms also come with an in-room drinks optic – meaning you'll have your very own branded premium spirits on tap in your room. The drinks can vary but usually include brands such as Smirnoff vodka and Bacardi rum.

Number of rooms: 1001

Accessibility

This hotel's been surveyed by AccessAble so you can check if it's suitable for your access needs. See the A-Z guide for more details.

Your service at this hotel

Holidays here come with our **Hotel rep + 24/7 support on the TUI app and by phone**

MULTI-CENTRE
This hotel can be booked as part of a **Multi-Centre** holiday – when you stay at more than one hotel while you're away.

Click the link or head to **tui.co.uk** for more info about our holidays, including up-to-date prices, hotel details and helpful videos.

View online

Board Options
• All Inclusive

*Extra charge

Platinum

Onsite waterpark | Splash Water World

Twin Room with Balcony or Terrace

Praia swim-up bar

Riu Karamboa

BOA VISTA **CAPE VERDE ISLANDS**

4.3/5 Based on 12644 reviews

ADULTS ONLY

Looks-wise, this adults-only property is reminiscent of a sultan's palace. The beach is fit for royalty, too, with paper-white sands that unravel for miles, and there's a whole handful of pools to take a dip in, including two with swim-up bars.

Everything else – from the suite rooms to the sprawling pool area – also gets top marks. You'll find five restaurants – including a grill for snacks – a spa, loads of sports facilities and shows after dark. Plus, you can make use of the All Inclusive 24 hours a day.

Key Facilities

• 5 pools • 6 bars • 5 restaurants • Free Wi-Fi • Daytime activity programme • Evening entertainment programme • Renova Spa

Location

• On the beach • 2km from the airport • 7km to the village of Sal Rei

Transfer time: 5 minutes by coach from Boa Vista Airport

Rooms

Rooms come with air-conditioning, a ceiling fan, TV, mini-fridge, and either a balcony or terrace. They come as either double or twins, or you can go for one of the more spacious **suites**. Or you could opt for a **swim-up twin room** for access to a small **private pool** on the **terrace**.

Number of rooms: 921

Accessibility

This hotel's been surveyed by AccessAble so you can check if it's suitable for your access needs. See the A-Z guide for more details.

Your service at this hotel

Holidays here come with our **Hotel rep + 24/7 support on the TUI app and by phone**

MULTI-CENTRE

This hotel can be booked as part of a **Multi-Centre** holiday – when you stay at more than one hotel while you're away.

Click the link or head to **tui.co.uk** for more info about our holidays, including up-to-date prices, hotel details and helpful videos.

View online

Board Options

• All Inclusive

*Extra charge

Hotel Riu Touareg

BOA VISTA **CAPE VERDE ISLANDS**

4.2/5 Based on 14673 reviews

The Hotel Riu Touareg is ideal for a relaxing escape. It nudges up to one of Boa Vista's best beaches – a long stretch of powder-white sand. Other highlights include the spa, the daytime activities and the evening shows.

This huge hotel is a great choice for both adults and families. Grown-ups can book a room in the adults-only area, which gives you access to an exclusive pool and à la carte restaurant. Families, meanwhile, have a kids' club and mini-discos to make the most of.

Key Facilities

• 6 pools • 2 kids' pools • 7 bars • 6 restaurants • Free Wi-Fi • Daytime activity programme • RiuLand kids' club • Evening entertainment programme • Spa and wellness centre*

Location

• On Praia de Lacacao beach • 25km to the airport

Transfer time: 35 minutes by coach from Boa Vista Airport

Rooms

Rooms have air-con, a TV and a balcony or terrace. For a bit extra, upgrade to a **junior suite**, or try a **family suite** with a separate lounge. If there are only adults in your party, opt for an **adults' area room** with a minibar and an adults-only pool area. Or, for a bit of luxury, pick an adults' area junior suite with a **whirlpool tub.**

Number of rooms: 1151

Accessibility

This hotel's been surveyed by AccessAble so you can check if it's suitable for your access needs. See the A-Z guide for more details.

Your service at this hotel

Holidays here come with our **Hotel rep + 24/7 support on the TUI app and by phone**

Click the link or head to **tui.co.uk** for more info about our holidays, including up-to-date prices, hotel details and helpful videos.

View online

Board Options

• All Inclusive

Riu Palace Boavista

BOA VISTA **CAPE VERDE ISLANDS**

4.7/5 Based on 4054 reviews

This place is perched on Praia das Dunas, alongside its sister hotel, Riu Karamboa, which wouldn't look out of place next to a sultan's palace. And you'll be within a 10-minute drive of the island's capital, Sal Rei.

Head inside this place, and you'll find interiors fit for royalty – think polished marble floors and contemporary design features. It's got an impressive collection of bars and restaurants, too.

Key Facilities

• 3 pools • 1 kids' pool • 6 bars • 4 restaurants • A la carte dining • Free Wi-Fi • Daytime activity programme for adults • RiuArt* • RiuLand Kids' club • Evening entertainment programme • Renova Spa*

Location

• On the beach • Next to Hotel Riu Karamboa • 7km to Sal Rei

Transfer time: 10 minutes by coach from Boa Vista Airport

Rooms

All rooms come with a liquor dispenser, a safe, Wi-Fi, and a minibar, which will be regularly restocked. If you fancy upgrading then **swim-up rooms** are available, too.

Number of rooms: 505

Accessibility

This hotel's been surveyed by AccessAble so you can check if it's suitable for your access needs. See the A-Z guide for more details.

Your service at this hotel

Holidays here come with our **Hotel rep + 24/7 support on the TUI app and by phone**

MULTI-CENTRE

This hotel can be booked as part of a **Multi-Centre** holiday – when you stay at more than one hotel while you're away.

Click the link or head to **tui.co.uk** for more info about our holidays, including up-to-date prices, hotel details and helpful videos.

View online

Board Options

• All Inclusive

*Extra charge

Ngor, Dakar

Senegal

Holidays to Senegal show off Africa's next big name, where beaches along the continent's sand-covered west coast serve as the centre of attention.

Dive in to Dakar

Dakar – Senegal's colourful capital city – is where you'll see most of the country's culture on show. Its bustling centre's home to everything from museums and galleries to nightclubs and open-air markets. The former two are where you can get to know a bit about Senegal's history, and in the latter you'll see brightly coloured fabrics and fully laden fruit stalls competing for sales.

Peruse Pointe Sarene

Head two hours down the coast from Dakar and you'll find one of Senegal's up-and-coming resorts – Pointe Sarene. This sleepy fishing village is getting a massive holiday makeover, with a collection of huge hotels and over 200 luxury villas being built along its six-mile-long beachfront. The crowds haven't picked up on Pointe Sarene's potential yet, so you can be one of the first to spread out on its postcard-worthy coast.

No shortage of nature

Senegal has six national parks up its sleeve, the easiest of which to get your hands on is Saloum Delta National Park – it's 20 miles south of Pointe Sarene. This sprawling reserve stretches out for more than 440,000 acres, and is part of a UNESCO World Heritage Site. The delta's saltwater canals and forest-wrapped wetlands are home to hundreds of species of birds, including flamingos, terns and spoonbills – you might be able to spot them during a guided cruise around a portion of the park.

The TUI app's your one-stop shop for support while you're away, and provides everything you need for your holiday in one place.

Download the TUI app

Lake Retba, Dakar

African Renaissance Monument, Dakar

Bandia

Flight time
5 hrs 15 mins

Timezone
GMT -1

Weather

Senegal comes up trumps for winter sun, with 25-degree temperatures from December through to April. Things get even hotter between July and October, when the mercury soars above 30oC.

Did you know

Senegal's art scene is thriving. The capital hosts Dak'Art – the biggest contemporary art fair in Africa – once every two years.

We fly from a wide range of regional airports, so chances are there'll be one near you. Take a look at our flight timetable at the back of this brochure for an at-a-glance guide to our flying programme.

Flight time shown above is from London Gatwick and should be used as a rough guide, as they can vary.

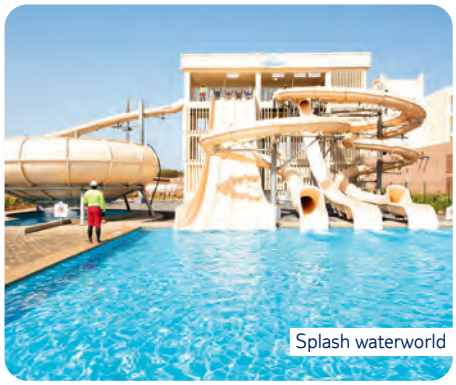
Splash waterworld

Lounge Bar

Riu Baobab

POINTE SARENE **SENEGAL**

TTTT Plus 4.4/5 Based on 1561 reviews

Along with a quartet of pools and a waterpark, this place is just a few flicks of a flipflop away from Pointe Sarene's vanilla-coloured beach. You can try out kayaking and paddleboarding, or simply laze the day away beneath a thatched parasol with the lapping of the waves as your soundtrack.

The All Inclusive tag's active around the clock here, so you can grab a drink whenever you fancy. There's a main restaurant, a few speciality restaurants ticking off Asian and Italian cuisine, and a grill by the pools where you can grab a burger for lunch.

Key Facilities

• 4 pools • 1 kids' pool • 4 bars • 4 restaurants • Free Wi-Fi • Daytime activity programme • RiuLand kids' club • Evening entertainment programme • Renova Spa

Location

• Right on the beach • 18km to the city named M'Bour

Transfer time: 95 minutes by coach from Blaise Diagne Airport

Pools

The pools are all in a line, and they come with views out to sea. The first is geared up for activities like water volleyball and aquafit classes. Then, you've got a splashing spot with a swim-up bar and a few in-water tables and stools. A little further on, you've got a quieter number that's perfect for swimming lengths or catching some rays in peace.

Entertainment

Evenings come alive with a packed programme of entertainment here. We'd recommend catching the African show on the open-air stage – think upbeat drumming, extravagant outfits and lots of dancing. Plus, there's a nightclub playing tunes into the early hours if you fancy throwing some shapes yourself. It's open six nights a week.

Health & Beauty

The spa's* the place to be for some well-deserved me-time. You've got two relaxation pools and a steam bath to take a dip in, and there's a list of massages* to choose from. The gym's got workouts covered, too.

Number of rooms: 524

Your service at this hotel

Holidays here come with our **Hotel rep + 24/7 support on the TUI app and by phone**

*Extra charge

Main buffet restaurant

Double Room with Balcony or Terrace

RiuLand kids' club

Rooms

Rooms and **suites** will have a TV, free Wi-Fi, air-con, a kettle, mini-fridge, and a safe. If you stay in a **swim-up double room**, it'll have a king-size bed or 2 double beds, whereas a **swim-up junior suite** has a king-size bed and a lounge area. Both of these room types will have a **plunge pool** and a **terrace. Interconnecting rooms** are also available.

Click the link or head to **tui.co.uk** for more info about our holidays, including up-to-date prices, hotel details and helpful videos.

View online

Board Options

- All Inclusive

Panjim

Goa

Holidays to Goa are a real mixed bag. This stretch of India's west coast offers up action-packed beaches, Technicolor markets, and European culture.

Multicultural Goa

East meets west in Goa. More than 400 years as a Portuguese colony has given this western part of India a distinctly European flavour, with crumbling churches and a unique local cuisine. And the 66-mile stretch of coast, which looks out over the Arabian Sea, is home to some of the finest scoops of sand in the country.

North Goa

North Goa is a hive of activity. In towns like Baga, you'll find everything from vibrant markets to fine-dining restaurants and neon nightclubs. There's also a broad sandy beach, which has an energetic feel thanks to a watersports scene that lets you try things like wakeboarding and parasailing.

Old Goa

Amble through this UNESCO-listed city in North Goa and you'd be forgiven for thinking you're in the Mediterranean. It was the colonial capital during the 16th century, and the streets are dripping with Portuguese churches like the Basilica of Bom Jesus and the Church and Convent of St. Francis of Assisi.

South Goa

Life slows right down in South Goa. Here, you'll find a Caribbean-style mix of spotless white sand, coconut groves, and luxurious hotels. It's still unmistakably Indian, though. Benaulim Beach is just moments from pea-green paddy fields, and you can smell curry spices wafting from the snack shacks on the sand.

The TUI app's your one-stop shop for support while you're away, and provides everything you need for your holiday in one place.

Download the TUI app

Palolem beach

Augustine ruins

Benaulim beach, South Goa

Flight time
9 hrs 30 mins

Timezone
GMT +5:30

Weather

The best time to visit Goa is during the dry season that runs from October to May. There're only really two seasons here – wet and dry. But the temperatures stay from the mid-20s into the early 30s all year round, so it's a sure bet for some winter sun.

Did you know

Goa's mixed heritage is on show in its cuisine. Try chouriço sausages while you're here – they're Portuguese-inspired but with Indian spices.

We fly from a wide range of regional airports, so chances are there'll be one near you. Take a look at our flight timetable at the back of this brochure for an at-a-glance guide to our flying programme.

Flight time shown above is from London Gatwick and should be used as a rough guide, as they can vary.

A La Carte

Infinity pool, Edge bar and kids pool

Infinity pool

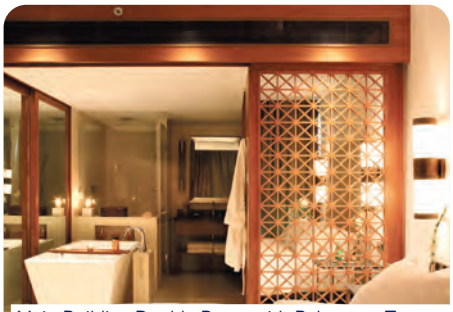

Main Building Double Room with Balcony or Terrace

Spice Studio à la carte restaurant*

Alila Diwa Goa

MAJORDA BEACH **GOA**

4.5/5 Based on 3843 reviews

Surrounded by paddy fields and palm trees, this hotel is less than 10 minutes' walk from a pristine white-sand beach – there's a free shuttle bus for when you don't feel like walking.

The rooms merge luxury with local themes – think simple wood furnishings, private balconies and big flatscreen TVs. And the infinity pool's the star of the show, with views that add to the feeling of luxury.

Key Facilities

• 1 pool • 1 kids' pool • 2 bars • 3 restaurants • A la carte dining* • Free Wi-Fi • Kids' activity centre - Play Alilia • Alila Spa*

Location

• Set among lush paddy plantations • 500m from the coast of Majorda Beach • Panoramic views around the hotel of the paddy fields

Transfer time: 85 minutes by taxi from Manohar International Airport, 35 minutes by taxi from Goa Airport

Rooms

The rooms here mix a traditional Goan style with modern touches. They all come with air-conditioning, a balcony or terrace, and Wi-Fi. There's double rooms which can come as a **superior room** for a **king-size bed** and **lounge**. For larger groups, there's also **family suites.**

Number of rooms: 118

Your service at this hotel

Holidays here come with our **Hotel rep + 24/7 support on the TUI app and by phone**

MULTI-CENTRE

This hotel can be booked as part of a **Multi-Centre** holiday – when you stay at more than one hotel while you're away.

Click the link or head to **tui.co.uk** for more info about our holidays, including up-to-date prices, hotel details and helpful videos.

View online

Board Options

• Bed & Breakfast • Half Board • All Inclusive

*Extra charge

A La Carte

Courtyard bar

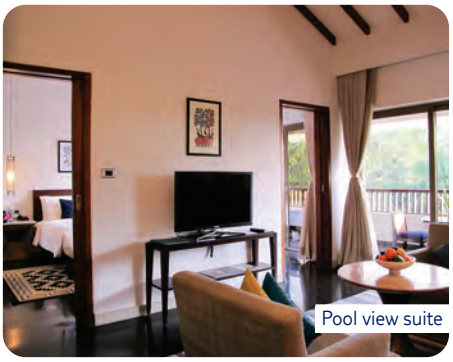

Pool view suite

All Day Breakfast by The Diwa Club Pool

The Diwa Club By Alila

MAJORDA **GOA**

4.8/5 Based on 669 reviews

Stay at this place and you'll have access to all the facilties of the Alila Diwa Goa hotel. In addition, guests get sole use of an extra infinity pool, as well as their own restaurant.

The wider hotel has a penchant for the finer things. It's got three smart restaurants, a slick pool terrace and a bar that features handmade Goan sculptures. The rooms, meanwhile, merge luxury with local themes – think simple wood furnishings, private balconies and big flatscreen TVs.

Key Facilities

• 1 pool • 1 kids' pool • 2 bars • 3 restaurants • Free Wi-Fi in public areas • Kids' club • Teen Zone • Spa*

Location

• 300m to Gonsua Beach • Within 3 miles of Sunset and Arossim Beach • 6 miles to Maria Hall and Cansaulim beach

Transfer time: 70 minutes by taxi from Manohar International Airport

Rooms

The Diwa Club by Alila offers double rooms and suites with a pool view. They come with king-size beds, free Wi-Fi and a furnished balcony or terrace. **Suites** are more spacious, they have a separate living area, too.

Number of rooms: 35

Your service at this hotel

Holidays here come with our **Hotel rep + 24/7 support on the TUI app and by phone**

MULTI-CENTRE

This hotel can be booked as part of a **Multi-Centre** holiday – when you stay at more than one hotel while you're away.

Click the link or head to **tui.co.uk** for more info about our holidays, including up-to-date prices, hotel details and helpful videos.

View online

Board Options

• Bed & Breakfast • Half Board • All Inclusive

*Extra charge

Cheow Lan Lake

Thailand

From the temples and street food to the pristine beaches and luxury hotels, you've got every excuse for a holiday to Thailand.

The land of smiles

Thailand is known as the land of smiles, thanks to the welcoming nature of the Thai people. But there's so much more to the country than friendly faces. In fact, it's impossible to sum up Thailand in a nutshell, because every part is different. At the heart of everything, you've got shrines, temples, and monasteries known as 'wats', while there are 150 kilometres' worth of beaches in the Krabi province alone.

Bangkok

Mixed in with the religious landmarks is one of the world's most hectic capitals. Bangkok is a strobe-like city, where motorways have 12 lanes, markets have upward of 15,000 stalls, and restaurants are so concentrated, you'll never be more than 50 metres away from one.

Beaches and islands

Then there's the coast. In the Krabi province alone, there are 150 kilometres' worth of beaches, many of which are backed by photogenic rock formations. In the Khao Lak area, the sands get swallowed up by national parks a few hundred metres from the shoreline. In Phuket, meanwhile, there's a real mix. While the crowdless beaches in Mai Khao let you live incognito for a while, the ones in Patong invite you to a permanent party.

The TUI app's your one-stop shop for support while you're away, and provides everything you need for your holiday in one place.

Download the TUI app

Temple of the Golden Buddha in Bangkok

Bangkok floating market

Cheow Lan Lake

Flight time
12 hrs

Timezone
GMT +7

Weather

December to March is the best time to visit Thailand – temperatures average from 30 to 34 degrees. Monsoon season usually runs from the end of April to October, so you can expect strong winds, rough seas and often heavy rain showers.

Did you know

There are 1,430 islands in Thailand – the biggest is Phuket, which spans an area of 543 square kilometres, and the smallest is Ko Tao, which only covers only 21 square kilometres.

We fly from a wide range of regional airports, so chances are there'll be one near you. Take a look at our flight timetable at the back of this brochure for an at-a-glance guide to our flying programme.

Flight time shown above is from London Gatwick and should be used as a rough guide, as they can vary.

Platinum

Veranda beachfront restaurant

Khao Lak Merlin Beach Resort

KHAO LAK **THAILAND**

TTTT Plus 4.5/5 Based on 1592 reviews

Set in 16 acres of tropical gardens, this place is a luxurious hideaway. Here, you have the best of both worlds – there's a white-sand beach on your doorstep, but Khao Lak town centre is just a few minutes' drive away.

Scattered throughout the lush gardens, you'll find four pools to dip into. There's also a seafront restaurant, a buffet place and a handful of bars tucked away in the trees. Meanwhile, secluded bedrooms are decorated in typical Thai style.

Key Facilities

• 4 pools • 1 kids' pool • 3 bars • 2 restaurants
• Free Wi-Fi • Evening live music • Merlin spa*

Location

• On Khao Lak beach • Set within 16 acres of tropical gardens • 4km from Khao Lak centre

Transfer time: 60 minutes by coach from Phuket Airport

Rooms

Rooms here all have air-conditioning, room service* and balcony or terrace. Superior doubles and twins are available or you can upgrade to a **deluxe** room for more space. And for a bit extra there's also **pool-side deluxe double rooms**.

Number of rooms: 236

Your service at this hotel

Holidays here come with our **Hotel rep + 24/7 support on the TUI app and by phone**

MULTI-CENTRE
This hotel can be booked as part of a **Multi-Centre** holiday – when you stay at more than one hotel while you're away.

Click the link or head to **tui.co.uk** for more info about our holidays, including up-to-date prices, hotel details and helpful videos.

View online

Board Options

• All Inclusive

*Extra charge

ROBINSON KHAO LAK

KHAO LAK **THAILAND**

4.5/5 Based on 1139 reviews

This hotel's setting is as idyllic as they come – it's fronted by untouched Pak Weep Beach and backed by the thick greenery of Khao Lak National Park. Plus, there's a shuttle bus* to Khao Lak every evening.

Boredom isn't an option here. You can ramp things up with quizzes, sports competitions and watersports, or wind down by the pool. After dark, you'll get a good dose of festivals, parties and shows, too.

Key Facilities

• 5 pools • 1 kids' pool • 4 bars • 4 restaurants • Free Wi-Fi • Roby Baby • Evening entertainment programme • WellFit Spa*

Location

• Directly on the beach • Peaceful location, in the middle of a nature reserve • 8km to Khao Lak

Transfer time: 90 minutes by coach from Phuket Airport

Rooms

All double rooms come with balcony or terrace, air-conditioning, TV, Wi-Fi and a sofa-bed in the the bedroom. Superior bungalows are also available, and they feature a private pool and terrace.

Number of rooms: 320

Your service at this hotel

Holidays here come with our **Hotel rep + 24/7 support on the TUI app and by phone**

Select your room

For a small fee, this hotel lets you choose your ideal room from an interactive map.

Bungalow with Garden View, Private Pool and Terrace

MULTI-CENTRE
This hotel can be booked as part of a **Multi-Centre** holiday – when you stay at more than one hotel while you're away.

Click the link or head to **tui.co.uk** for more info about our holidays, including up-to-date prices, hotel details and helpful videos.

View online

Board Options

• Full Board • Bed & Breakfast • Half Board

*Extra charge

Apsara Beachfront Resort and Villa

KHAO LAK **THAILAND**

TTTT 4.6/5 Based on 3816 reviews

MULTI-CENTRE
This hotel can be booked as part of a **Multi-Centre** holiday – when you stay at more than one hotel while you're away.

Click the link or head to **tui.co.uk** for more info about our holidays, including up-to-date prices, hotel details and helpful videos.

View online

Board Options
• All Inclusive

This stylish hotel sits on Pakarang Beach, so you're just steps from the sand. There's an infinity pool here, as well as pools for the kids. And the Apsara Spa is worth a visit for one of their Royal Thai Silk treatments.

The hotel is split into two areas. The resort side, made up of rooms in low-rise buildings, has its own set of facilities. And if you opt to stay across the walkway at the contemporary villa side, you'll have access to a load of extra features.

Key Facilities
• 3 pools • 2 kids' pools • 4 bars • 3 restaurants • Free Wi-Fi • Apsara Spa*

Location
• On Pakarang beach • 15km from the centre of Khao Lak

Transfer time: 90 minutes by coach from Phuket Airport

Rooms
You'll have air-con and a balcony in all rooms. **Superior twin** or **double rooms** are available which for a bit extra can come as a **deluxe.** For direct access to the pool, there's **swim-up double rooms**. Or for even more space, there's **1 bedroom villas** which come with a **private pool** or a **whirlpool bath** and have access to facilities just for villa guests.

Number of rooms: 195

Your service at this hotel
Holidays here come with our **Hotel rep + 24/7 support on the TUI app and by phone**

Phuket Marriott Resort & Spa, Merlin Beach

PHUKET - TRI TRANG BEACH **THAILAND**

TTTT Plus 4.6/5 Based on 6339 reviews

MULTI-CENTRE
This hotel can be booked as part of a **Multi-Centre** holiday – when you stay at more than one hotel while you're away.

Click the link or head to **tui.co.uk** for more info about our holidays, including up-to-date prices, hotel details and helpful videos.

View online

Board Options
• All Inclusive
• Half Board
• Bed & Breakfast

This hotel is set in tropical gardens and anchored alongside Tri Trang Beach, a quiet stretch of white sand. It's a peaceful spot, but you're less than a 10-minute taxi ride from the nightlife in Patong.

In terms of what there is to do here, families well are catered for, thanks to three pools and a packed activities programme.

Key Facilities
• 3 pools • 1 kids' pool • 3 bars • 4 restaurants • A la carte dining • Free Wi-Fi • Daytime activity programme* • Kids' club • Evening entertainment • Spa*

Location
• On Tri-Trang Beach • 3km to Patong Beach

Transfer time: 90 minutes by coach from Phuket Airport

Rooms
Rooms here come with a TV, tea and coffee facilities and a minibar*. There's **double and twin rooms** with **pool views** and **family rooms** are available, too.

Number of rooms: 414

Your service at this hotel
Holidays here come with our **Hotel rep + 24/7 support on the TUI app and by phone**

*Extra charge

Platinum

Main pool

Executive Double Room with Mountain View and Balcony

Buffet restaurant | Vista restaurant

Avista Hideaway Phuket Patong - MGallery

TRI-TRANG **THAILAND**

TTTT Plus 4.6/5 Based on 4263 reviews

This luxe hilltop resort is surrounded by tropical greenery, and overlooks the Andaman Sea, and the beaches of Patong and Tri Trang. Despite its tranquil setting, it's just a couple of minutes' drive from both sweeps of sand, as well as the vibrant nightlife of Patong city.

All the trademarks of a lavish Thai hotel are present and correct at this place. We're talking stylish suites as standard, infinity pools, and a state-of-the-art spa.

Key Facilities

• 3 pools • 4 bars • 3 restaurants • Free Wi-Fi • Kids' club • Jivana Wellness Spa*

Location

• Located on the west coast of Phuket • Patong Beach, with its nightlife, is just a 5-minute tuk-tuk ride away • 18km to Phuket town

Transfer time: 90 minutes by coach from Phuket Airport

Rooms

All rooms come with a king-size bed, air-con, balcony or terrace. Rooms have either a **mountain, pool** or **garden view. Deluxe duplex suites** also have a Jacuzzi®.

Number of rooms: 150

Your service at this hotel

Holidays here come with our **Hotel rep + 24/7 support on the TUI app and by phone**

MULTI-CENTRE

This hotel can be booked as part of a **Multi-Centre** holiday – when you stay at more than one hotel while you're away.

Click the link or head to **tui.co.uk** for more info about our holidays, including up-to-date prices, hotel details and helpful videos.

View online

Board Options

• Bed & Breakfast • Half Board

*Extra charge

Playa del Carmen

Mexico - Caribbean Coast

Holidays to Mexico team tropical beaches and ancient Mayan ruins with year-round sun and some of the best All Inclusive hotels in the business.

Mega resorts and the Mayans

Stretching all the way from the USA in the north to Guatemala and Belize in the south, Mexico's the glue that links the North and South American continents together. The country's two million square kilometres pack in everything from mega cities and tiny pueblo towns to jungles and Mayan relics. But, for holidaymakers at least, the coastal areas hold the main appeal – from the luxe hotels of Los Cabos to the country's nightlife capital, Cancun. And with sun beaming down throughout the year, there's never a bad time to visit.

Caribbean Coast

Mexico's eastern edge sidles up to the Caribbean Sea. Cancun's top dog out here. It's home to a 22-kilometre belt of white sand, shopping malls, and an after-dark scene to rival Rio. As you head down the coast, Mexico begins to shed its tourist skin. Playa del Carmen offers everything Cancun does, but in smaller portions. In Riviera Maya, meanwhile, tropical jungle and Mayan ruins start to appear in the picture. What they all have in common is a string of All Inclusive hotels that cover every whim – from Hard Rock properties that throw in luxury extras, to hotels with waterparks and laser tag for kids. And if you can't settle on just one, our Multi-Centre holidays let you tick off two or more in a single trip. Just so you know, the beaches on this stretch of coastline sometimes experience increased levels of seaweed – called sargassum. It's influenced by the weather and ocean currents. If your hotel's affected, the staff will do everything they can to clear it.

The TUI app's your one-stop shop for support while you're away, and provides everything you need for your holiday in one place.

Download the TUI app

Ik-Kil Cenote

Puerto Vallarta

Edzna, Mayan City

Flight time
From 10 hrs 45 mins to 12 hrs 15 mins

Timezone
GMT -6

Weather

In summer, the mercury flits between the high-20s and the mid-30s, and even in the winter months you can expect temperatures to top 28°C. Mexico also experiences high levels of humidity throughout the year, with June to August being especially high.

Did you know

Mexico's often known as a party playground. Every year, students and young people – particularly from the USA – flock to Cancun and Los Cabos for Spring Break, which usually peaks in March and ticks off discos and bar-crawls around the resort.

We fly from a wide range of regional airports, so chances are there'll be one near you. Take a look at our flight timetable at the back of this brochure for an at-a-glance guide to our flying programme.

Flight time shown above is from London Gatwick and should be used as a rough guide, as they can vary.

Main restaurant

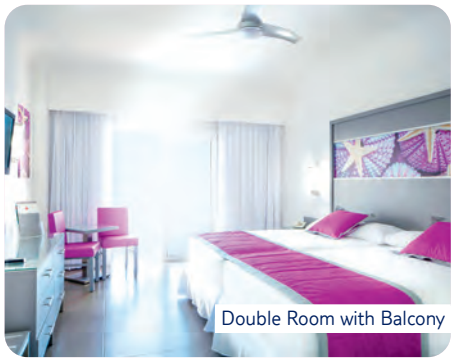
Double Room with Balcony

Swim-up bar

Riu Cancun

CANCUN **MEXICO - CARIBBEAN COAST**

ADULTS ONLY

4.2/5 Based on 14049 reviews

The Riu Cancun is set on a white-sand beach just 15 minutes' walk from Cancun's nightclubs and bars. There are two shopping malls just footsteps away, too.

This hotel demands attention, and has a 24/7 party atmosphere which peaks around March time, in line with Spring Break. Its shape resembles an open book and it's more than 10 floors tall.

Key Facilities

• 4 pools • 5 bars • 6 restaurants • A la carte dining • Free Wi-Fi • Daytime activity programme • Riu evening entertainment programme • Renova Spa*

Location

• 270m to Caracol Plaza shopping centre • 750m to Punta Cancun Lighthouse • 24.4km to the airport

Transfer time: 60 minutes by coach from Cancun Airport

Rooms

All rooms at this hotel come with an in-room drinks optic – meaning you'll have your very own locally-branded spirits on tap in your room. You'll also have a flatscreen satellite TV, a minibar, a safe and Wi-Fi.

Number of rooms: 569

Accessibility

This hotel's generally suitable for those with reduced mobility, but all access needs are different. See the A-Z guide for more details.

Your service at this hotel

Holidays here come with our **Hotel rep + 24/7 support on the TUI app and by phone**

MULTI-CENTRE

This hotel can be booked as part of a **Multi-Centre** holiday – when you stay at more than one hotel while you're away.

Click the link or head to **tui.co.uk** for more info about our holidays, including up-to-date prices, hotel details and helpful videos.

View online

Board Options

• All Inclusive

*Extra charge

Diamond Club™ pool

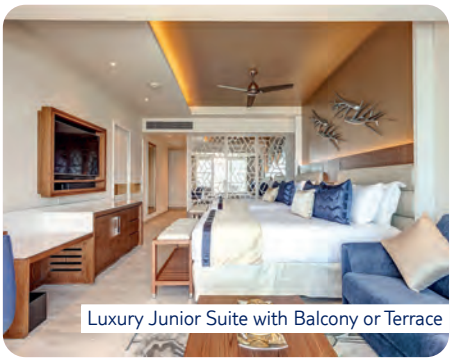
Luxury Junior Suite with Balcony or Terrace

Elements Buffet

Royalton CHIC Cancun, An Autograph Collection All-Inclusive Resort

CANCUN **MEXICO - CARIBBEAN COAST**

ADULTS ONLY

TTTTT **4.5/5** Based on 7807 reviews

This adults-only hotel comes with some seriously impressive perks, like a pool right by the beach, six restaurants, including 5 à la cartes serving everything from steak to sushi. Plus, Diamond Club™ members* get an exclusive rooftop area, known as Level 18. Up here, you can take in views of Cancun's lively strip, while swimming, sunbathing and eating.

There's a party atmosphere at this place, especially in March, during the American Spring Break. And the impressive restaurant line-up includes a steakhouse with an open kitchen, a Japanese place and an authentic Mexican eatery – to name just a few. Plus, there's unlimited, reservation-free dining.

Key Facilities

• 4 pools • 7 bars • 8 restaurants • Free Wi-Fi • The Royal Spa*

Location

• Beachfront setting • 3.6km to La Isla Shopping Village • 23km to the airport

Transfer time: 40 minutes by coach from Cancun Airport

Rooms

All luxury suites here come fully air-conditioned and feature either a balcony or terrace. You'll also find the rooms have a king-size or two double beds, unlimited free Wi-Fi, a rain shower, stocked minibar, satellite TV and 24-hour room service.

Number of rooms: 458

Accessibility

This hotel's generally suitable for those with reduced mobility, but all access needs are different. See the A-Z guide for more details.

Your service at this hotel

Holidays here come with our **Hotel rep + 24/7 support on the TUI app and by phone**

MULTI-CENTRE
This hotel can be booked as part of a **Multi-Centre** holiday – when you stay at more than one hotel while you're away.

Click the link or head to **tui.co.uk** for more info about our holidays, including up-to-date prices, hotel details and helpful videos.

View online

Board Options

• All Inclusive

*Extra charge

Platinum

Buffet restaurant

Junior suite

Sea-view junior suite

Riu Palace Las Americas

CANCUN **MEXICO - CARIBBEAN COAST**

ADULTS ONLY

4.5/5 Based on 5150 reviews

This place is just steps away from a stretch of gently shelving white sand, just a few minutes from lively Cancun. It's got a pair of pools to its name, plus a dining scene that includes 5 speciality restaurants.

The hotel has twin turrets, each with a cupola and statue atop. Interiors are equally impressive – the lobby features painted ceilings and crystal chandeliers.

Key Facilities

• 3 pools • 5 bars • 7 restaurants • A la carte dining • Free Wi-Fi • Daytime activity programme • Evening entertainment programme • Renova Spa*

Location

• On the beach • 1km to hotel zone with cafés, bars and restaurants • 100m to Riu Cancun

Transfer time: 50 minutes by coach from Cancun Airport

Rooms

All rooms at this Riu Palace come with an in-room drinks optic – meaning you'll have your very own branded premium spirits on tap in your room. The drinks can vary, but usually include brands such as Smirnoff, Bacardi and Jose Cuervo. They also have free Wi-Fi, a coffee maker, bathrobes, air-con, a balcony or terrace and a lounge area.

Number of rooms: 372

Accessibility

This hotel's generally suitable for those with reduced mobility, but all access needs are different. See the A-Z guide for more details.

Your service at this hotel

Holidays here come with our **Hotel rep + 24/7 support on the TUI app and by phone**

MULTI-CENTRE

This hotel can be booked as part of a **Multi-Centre** holiday – when you stay at more than one hotel while you're away.

Click the link or head to **tui.co.uk** for more info about our holidays, including up-to-date prices, hotel details and helpful videos.

View online

Board Options

• All Inclusive

*Extra charge

Riu Palace Peninsula

CANCUN **MEXICO - CARIBBEAN COAST**

4.4/5 Based on 9097 reviews

The Riu Palace Peninsula is in Cancun's Hotel Zone, about a five-minute drive from downtown Cancun. Right outside, you've got white sands and turquoise waters, and there's a stretch exclusively for guests.

There are four pools to pick from here, so you'll have plenty of choice when it comes to where to chill out. And dining is a real highlight, with a steakhouse and Japanese among the options. You can expect fresh, contemporary decor throughout.

Key Facilities

• 4 pools • 1 kids' pool • 7 bars • 6 restaurants • A la carte dining • Free Wi-Fi • Daytime activity programme • RiuLand • Riu evening programme • Renova Spa*

Location

• On beach • 26km to Cancun Airport

Transfer time: 40 minutes by coach from Cancun Airport

Rooms

All **suites** come with an in-room drinks optic, so you'll have your very own branded premium spirits on tap in your suite. **junior suites,** plus a **suite** with a **balcony** or **terrace** which has its own **Jacuzzi®**.

Number of rooms: 562

Accessibility

This hotel's generally suitable for those with reduced mobility, but all access needs are different. See the A-Z guide for more details.

Your service at this hotel

Holidays here come with our **Hotel rep + 24/7 support on the TUI app and by phone**

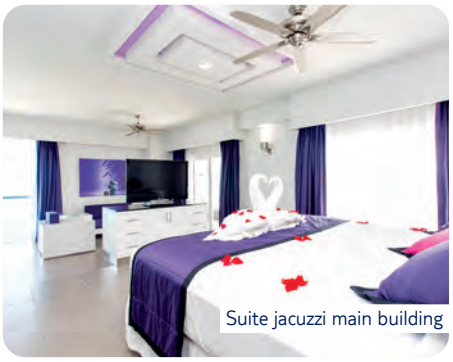
Suite jacuzzi main building

Main buffet restaurant

MULTI-CENTRE

This hotel can be booked as part of a **Multi-Centre** holiday – when you stay at more than one hotel while you're away.

Click the link or head to **tui.co.uk** for more info about our holidays, including up-to-date prices, hotel details and helpful videos.

View online

Board Options

• All Inclusive

*Extra charge

Deluxe Double Room with Balcony or Terrace

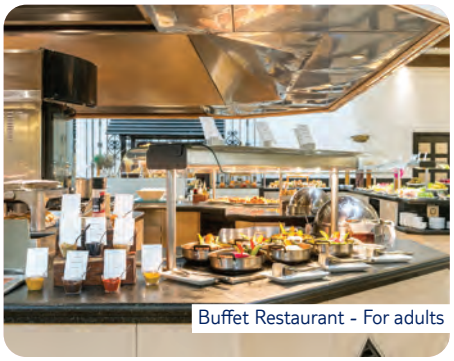
Buffet Restaurant - For adults

Ocean Maya Royale by H10

RIVIERA MAYA **MEXICO - CARIBBEAN COAST**

ADULTS ONLY

TTTT **4.4/5** Based on 11663 reviews

The adults-only Ocean Maya Royale by H10 is fronted by a soda-white beach in the solitude of Riviera Maya. The whole property is surrounded by tropical gardens.

Rooms are high spec with well stocked minibars and flatscreen TVs. To indulge, upgrade to a room that's got a Jacuzzi® in the bathroom.

Key Facilities

• 2 pools • 5 bars • 6 restaurants • A la carte dining
• Free Wi-Fi zones • Daytime activity programme
• Evening entertainment programme • Live music
• Spa*

Location

• On the beach • 10km from Playa del Carmen resort centre

Transfer time: 60 minutes by coach from Cancun Airport

Rooms

Rooms here come with air-con, a balcony or terrace, a minibar and room service. There are deluxe double rooms on offer, or you could opt for a **club junior suite** or **suite with a Jacuzzi®**. **Club junior suites** include Privilege Club benefits including preferential booking in à la carte restaurants, access to exclusive beach areas, and personalised check-in/out.

Number of rooms: 320

Your service at this hotel

Holidays here come with our **Hotel rep + 24/7 support on the TUI app and by phone**

MULTI-CENTRE
This hotel can be booked as part of a **Multi-Centre** holiday – when you stay at more than one hotel while you're away.

Click the link or head to **tui.co.uk** for more info about our holidays, including up-to-date prices, hotel details and helpful videos.

View online

Board Options
• All Inclusive

*Extra charge

Buffet restaurant

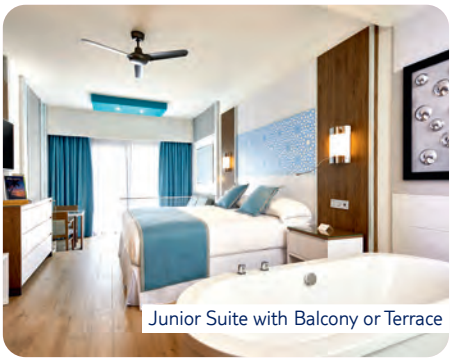
Junior Suite with Balcony or Terrace

Riu Palace Riviera Maya

PLAYACAR **MEXICO - CARIBBEAN COAST**

4.5/5 Based on 8434 reviews

This deluxe beachfront hotel is about a five-minute drive from Playa del Carmen's stylish 5th Avenue. Talking of style, the pool scene gets extra points on this front, thanks to an adults-only swim-up bar and in-water sunloungers.

There's plenty for you to get your hands on here. The restaurant line-up includes six fancy options, while the activity offering includes everything from kayaking to scuba diving taster sessions.

Key Facilities

• 4 pools • 1 kids' pool • 5 bars • 6 restaurants • Free Wi-Fi • RiuLand Kids' Club • Evening entertainment programme • Renova Spa*

Location

• On the beach • Near central Playa del Carmen, including 5th Avenue - 3km away

Transfer time: 90 minutes by coach from Cancun Airport

Rooms

All suites offer air-con, a flatscreen TV, Wi-Fi, a coffee maker, a minibar and a lounge area. There's also an in-room drinks optic with premium spirits on tap. The drinks can vary, but usually include brands like Smirnoff, Bacardi and Jose Cuervo.

Number of rooms: 460

Accessibility

This hotel's generally suitable for those with reduced mobility, but all access needs are different. See the A-Z guide for more details.

Your service at this hotel

Holidays here come with our **Hotel rep + 24/7 support on the TUI app and by phone**

MULTI-CENTRE

This hotel can be booked as part of a **Multi-Centre** holiday – when you stay at more than one hotel while you're away.

Click the link or head to **tui.co.uk** for more info about our holidays, including up-to-date prices, hotel details and helpful videos.

View online

Board Options

• All Inclusive

*Extra charge

Superior Junior Suite with Balcony or Terrace

Ku'uk gourmet à la carte restaurant

Bahia Principe Luxury Akumal

RIVIERA MAYA **MEXICO - CARIBBEAN COAST**

TTTT Plus **4.3/5** Based on 14402 reviews

This hotel is set in a huge complex along with the Bahia Principe Grand Coba, the Bahia Principe Luxury Sian Kaan and the Bahia Principe Grand Tulum. Buggies take guests around so they can make use of the high bar and restaurant count.

White sand and snorkel-friendly waters lie just beyond the hotel. One of the pools is beachside, and there's another pool – a long, winding number dotted with bridges, palm trees and parasols. You'll find a casino within the hotel grounds, as well.

Key Facilities

• 3 pools • 2 kids' pools • 8 bars • 7 restaurants • A la carte dining • Free Wi-Fi • Daytime activity programme • Kids' club • Evening entertainment • Spa*

Location

• On the beach • 30 minutes from Playa del Carmen • 2km from Riviera Maya Golf Club • Close to historic Tulúm and Xel-Ha natural park • Free shuttle service throughout the complex

Transfer time: 135 minutes by coach from Cancun Airport

Rooms

Junior suites come with air-con, Wi-Fi, bathrobes and slippers, and lounge area, plus **balcony** or **terrace**. A **superior junior suite** can be **upgraded** to **oceanfront**, while in the **adult's area** there are **deluxe junior suites** and **oceanfront junior suites**.

Number of rooms: 758

Your service at this hotel

Holidays here come with our **Hotel rep + 24/7 support on the TUI app and by phone**

MULTI-CENTRE
This hotel can be booked as part of a **Multi-Centre** holiday – when you stay at more than one hotel while you're away.

Click the link or head to **tui.co.uk** for more info about our holidays, including up-to-date prices, hotel details and helpful videos.

View online

Board Options

• All Inclusive

*Extra charge

Platinum

Grand Sirenis Riviera Maya Resort and Spa

RIVIERA MAYA **MEXICO - CARIBBEAN COAST**

TTTTT 4.3/5 Based on 25229 reviews

This place is right on a palm-backed beach with a snorkel-friendly cove. Beyond the shore, you can see lizards and tropical birds beside a river-like pool, try scuba diving at a PADI-approve centre, or relax in a luxe sea-view spa.

Junior suites come as standard at this hotel. Every one comes with a whirlpool bath next to the bed. And with 10 restaurants and loads of bars in its repertoire, the All Inclusive tag is a game changer.

Key Facilities

• 3 pools • 1 kids' pool • 11 bars • 10 restaurants • A la carte dining • Free Wi-Fi • Daytime activity programme • Kids' club • Evening entertainment programme • Spa*

Location

• On the beach • 21.6km to Cenote Dos Ojos
• 95.9km to the airport

Transfer time: 145 minutes by coach from Cancun Airport

Rooms

The **deluxe junior suites** all come with an in-room **whirlpool bath**, air-conditioning, free Wi-Fi for up to five devices, a large flatscreen TV, a rain shower and a minibar. You can upgrade your **suite** to have a **sea view** from its **balcony**, too.

Number of rooms: 934

Accessibility

This hotel's generally suitable for those with reduced mobility, but all access needs are different. See the A-Z guide for more details.

Your service at this hotel

Holidays here come with our **Hotel rep + 24/7 support on the TUI app and by phone**

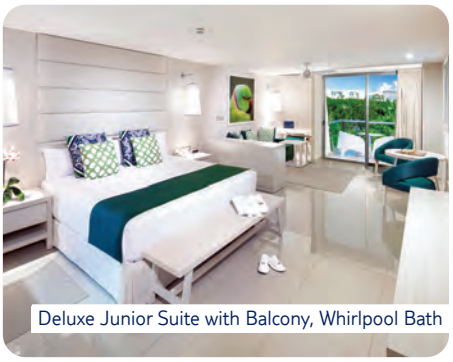
Deluxe Junior Suite with Balcony, Whirlpool Bath

Buffet restaurant

MULTI-CENTRE
This hotel can be booked as part of a **Multi-Centre** holiday – when you stay at more than one hotel while you're away.

Click the link or head to **tui.co.uk** for more info about our holidays, including up-to-date prices, hotel details and helpful videos.

View online

Board Options
• All Inclusive

*Extra charge

Platinum

Latino à la carte restaurant

Deluxe double room with balcony or terrace

Margaritaville Island Reserve Riviera Cancun by Karisma

RIVIERA MAYA **MEXICO - CARIBBEAN COAST**

TTTTT **4.6/5** Based on 1523 reviews

The stylish Margaritaville Beach Resort Riviera Cancun by Karisma scores top marks for luxury. It's got a clutch of restaurants, a rum lounge and a spa. If you want to take things to another level, you can treat yourself to a swim-up room*.

It's the ideal spot for a laidback beach break thanks to the white sandy swathe right on the doorstep. Plus, you're midway between lively Cancun and cosmopolitan Playa del Carmen – it's about half an hour's drive to both, if you're looking to up the tempo.

Key Facilities

• 4 pools • 6 bars • 4 restaurants • A la carte dining • Wi-Fi zones • Daytime activity programme • Parakeet Kids' club • Live music • St. Somewhere spa*

Location

• 35 minutes' drive from the town of Playa del Carmen, with its wide selection of shops, bars and restaurants

Transfer time: 40 minutes by coach from Cancun Airport

Rooms

You can stay in a **double room** or a **suite** with a **balcony** or **terrace.** If you book a **junior suite** with **terrace** then you'll have two Queen-sized beds. For an added touch of luxury, upgrade to have a **swim-up junior suite** so you'll have direct access to a **pool** from your **terrace**.

Number of rooms: 146

Your service at this hotel

Holidays here come with our **Hotel rep + 24/7 support on the TUI app and by phone**

MULTI-CENTRE
This hotel can be booked as part of a **Multi-Centre** holiday – when you stay at more than one hotel while you're away.

Click the link or head to **tui.co.uk** for more info about our holidays, including up-to-date prices, hotel details and helpful videos.

View online

Board Options

• All Inclusive

*Extra charge

Carnival International buffet restaurant

Family Suite with Garden View, Balcony or Terrace and Whirlpool Bath

Splash swim-up bar

Dreams Jade Resort & Spa

PUERTO MORELOS **MEXICO - CARIBBEAN COAST**

TTTT Plus **4.4/5** Based on 17953 reviews

This place feels super-exclusive, and sits shoulder-to-shoulder with a stretch of beach. There are a couple of lagoon-like pools facing up to the Caribbean Sea, plus a swanky bar overlooking the powder-white sand. Thanks to its top location and upbeat atmosphere, it's a hotspot with American sun-seekers as well as Brits.

Rooms have been given the luxury treatment here. You'll get your own private terrace or balcony, and they all come with marble floors, whirlpool baths for two and a mini-bar that's re-stocked daily. High-end toiletries are thrown in for free, too.

Key Facilities

• 2 pools • 1 kids' pool • 7 bars • 8 restaurants • A la carte dining • Free Wi-Fi • Core Zone Teens Club • Explorer's Club for kids' aged 3-12-years • Evening entertainment programme • Spa by Pevonia®*

Location

• 2.5km from the centre of Puerto Morelos
• Beachfront location

Transfer time: 30 minutes by coach from Cancun Airport

Rooms

Suites here feature a balcony or terrace, whirlpool bath and Wi-Fi. Junior suites and Suites with sea views are available. Benefits of staying in Club Preferred Suites include, daily Continental breakfast service, hot and cold hors d'oeuvres and fine liquors in the Preferred Lounge. Complimentary newspaper and access to private adults-only pool.

Number of rooms: 550

Your service at this hotel

Holidays here come with our **Hotel rep + 24/7 support on the TUI app and by phone**

MULTI-CENTRE
This hotel can be booked as part of a **Multi-Centre** holiday – when you stay at more than one hotel while you're away.

Click the link or head to **tui.co.uk** for more info about our holidays, including up-to-date prices, hotel details and helpful videos.

View online

Board Options
• All Inclusive

*Extra charge

Riu Dunamar

COSTA MUJERES **MEXICO - CARIBBEAN COAST**

TTTT **4.2/5** Based on 4457 reviews

MULTI-CENTRE
This hotel can be booked as part of a **Multi-Centre** holiday – when you stay at more than one hotel while you're away.

Click the link or head to **tui.co.uk** for more info about our holidays, including up-to-date prices, hotel details and helpful videos.

View online

Board Options
• All Inclusive

This place has joined the growing ranks on the Caribbean Coast's up-and-coming northern peninsula. It's based on one of the most unspoiled stretches of sand, and the lively streets of Cancun are only 20 minutes' drive away.

Five's the magic number here, and the pools, bars and restaurants all meet that count. A spa and beach-bound sunloungers will top things off.

Key Facilities
• 5 pools • 1 kids' pool • 6 bars • 5 restaurants • Free Wi-Fi • Daytime activity programme • Fitness activities • RiuLand kids' club • Evening entertainment programme • Spa*

Location
• In Costa Mujeres • Beachfront location • 18km from Cancun

Transfer time: 65 minutes by coach from Cancun Airport

Rooms
All **standard double rooms** at this hotel come with an in-room drinks optic – meaning you'll have your very own locally-branded spirits on tap in your room. You'll also have a **balcony** or **terrace**, air-conditioning, a TV and a minibar.

Number of rooms: 740

Your service at this hotel
Holidays here come with our **Hotel rep + 24/7 support on the TUI app and by phone**

Riu Palace Costa Mujeres

COSTA MUJERES **MEXICO - CARIBBEAN COAST**

TTTTT **4.4/5** Based on 4421 reviews

MULTI-CENTRE
This hotel can be booked as part of a **Multi-Centre** holiday – when you stay at more than one hotel while you're away.

Click the link or head to **tui.co.uk** for more info about our holidays, including up-to-date prices, hotel details and helpful videos.

View online

Board Options
• All Inclusive

This hotel slides up next to a belt of platinum-coloured sand – just pad down through the good-looking gardens and you'll be shoreside in no time. This stretch of beach unfurls for nearly 10 kilometres, so long walks by the sea can go on and on and on.

The numbers are pretty impressive at this place. Half a dozen restaurants are on the blueprints, and five bars blend cocktails. On the pool front, meanwhile, you'll have a handful to choose from.

Key Facilities
• 5 pools • 6 bars • 6 restaurants • A la carte dining • Free Wi-Fi • Daytime activity programme • RiuLand Kids' club • Evening entertainment programme • Renova Spa*

Location
• Beachfront • 18km to Downtown Cancun

Transfer time: 80 minutes by coach from Cancun Airport

Rooms
Rooms come with a balcony or terrace, air-con, a minibar, a TV, a safe and a shower. There are also **swim-up rooms** available. All rooms come with an in-room drinks optic, too – meaning you'll have your very own branded premium spirits on tap in your room. The drinks can vary, but usually include brands like Smirnoff, Bacardi and Jose Cuervo.

Number of rooms: 670

Your service at this hotel
Holidays here come with our **Hotel rep + 24/7 support on the TUI app and by phone**

*Extra charge

Swim-up bar

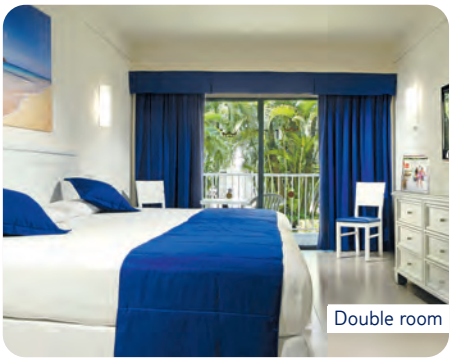
Double room

Italian restaurant

Riu Yucatan

PLAYACAR **MEXICO - CARIBBEAN COAST**

4.2/5 Based on 9071 reviews

Sandwiched between jungle-like greenery and a white ribbon of sand, the Riu Yucatan has a tropical setting. Still, the vibrant town of Playa Del Carmen is only a five-minute drive away.

The rooms come with modern colour schemes and flatscreen TVs.

Key Facilities

• 4 pools • 1 kids' pool • 6 bars • 5 restaurants • A la carte dining • Free Wi-Fi • Daytime activity programme • RiuLand Kids' Club • Evening entertainment programme • Renova spa*

Location

• On the beach • 3km from Playa del Carmen town centre and 5th Avenue with its shops, bars and restaurants •62km to the airport

Transfer time: 90 minutes by coach from Cancun Airport

Rooms

All rooms come with air-conditioning, satellite TV, and minibar* and an in-room drinks optic – meaning you'll have your very own locally-branded spirits on tap. The bathrooms here are all open plan. You'll have either a balcony or terrace, too.

Number of rooms: 507

Accessibility

This hotel's generally suitable for those with reduced mobility, but all access needs are different. See the A-Z guide for more details.

Your service at this hotel

Holidays here come with our **Hotel rep + 24/7 support on the TUI app and by phone**

MULTI-CENTRE
This hotel can be booked as part of a **Multi-Centre** holiday – when you stay at more than one hotel while you're away.

Click the link or head to **tui.co.uk** for more info about our holidays, including up-to-date prices, hotel details and helpful videos.

View online

Board Options

• All Inclusive

*Extra charge

Platinum

Main Restaurant

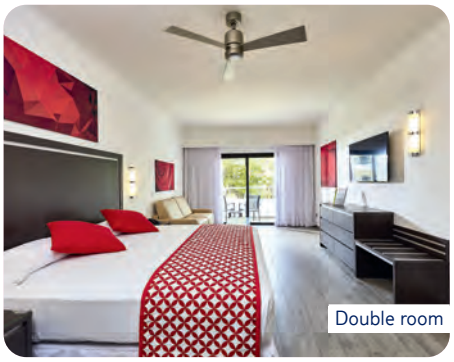

Double room

Poolside Bar

Riu Tequila

PLAYACAR **MEXICO - CARIBBEAN COAST**

4.4/5 Based on 12330 reviews

This place is on a relaxed part of the Caribbean Coast. It's five minutes' walk down to the platinum-shine beach – or there are golf buggies to whisk you down there in half the time. And, when you want a change of scene, colourful Playa del Carmen's a five-minute drive away.

You'll find a quartet of pools here, including an adults-only option with a swim-up bar, plus a children's pool with waterslides. Five restaurants have dining covered and you can get snacks 24 hours a day. The Riu Yucatan and the Riu Playacar are just next door – you can use some of their facilities, too.

Key Facilities

• 4 pools • 1 kids' pool • 4 bars • 5 restaurants • Free Wi-Fi • Riu Fun4All sports and entertainment programme • RiuLand entertainment programme • Riu evening programme • Renova Spa*

Location

• On the Yucatan Peninsula • 3km to Playa del Carmen • 450m to the beach • Complimentary beach shuttle - the sands are also accessible by walking for 5 minutes through a covered archway • Within easy reach of 5th Avenue

Transfer time: 90 minutes by coach from Cancun Airport

Rooms

Rooms here come with free Wi-Fi, satellite TV, air-con, a minibar, a safe and an in-room drinks optic – meaning you'll have your very own locally-branded spirits on tap in your room.

Number of rooms: 630

Your service at this hotel

Holidays here come with our **Hotel rep + 24/7 support on the TUI app and by phone**

MULTI-CENTRE

This hotel can be booked as part of a **Multi-Centre** holiday – when you stay at more than one hotel while you're away.

Click the link or head to **tui.co.uk** for more info about our holidays, including up-to-date prices, hotel details and helpful videos.

View online

Board Options

• All Inclusive

*Extra charge

Riu Palace Mexico

PLAYACAR **MEXICO - CARIBBEAN COAST**

4.5/5 Based on 8566 reviews

MULTI-CENTRE
This hotel can be booked as part of a **Multi-Centre** holiday – when you stay at more than one hotel while you're away.

Click the link or head to **tui.co.uk** for more info about our holidays, including up-to-date prices, hotel details and helpful videos.

View online

Board Options
• All Inclusive

The Riu Palace Mexico is set on Playacar's white-sand beach, and is less than five minutes' drive from Playa del Carmen. There are plenty of pools and restaurants on offer, plus a long list of watersports.

Five star treatment is the standard by the four pools, where waiters bring cocktails straight to your sunlounger. As for food, you have six restaurants to choose from, dishing up everything from Japanese and Mexican to big cuts of steak.

Key Facilities
• 4 pools • 1 kids' pool • 4 bars • 6 restaurants • A la carte dining • Free Wi-Fi • RiuLand Kids' Club • Evening entertainment programme • Renova Spa*

Location
• On Playacar's white sandy beach • Playa del Carmen resort centre 3km away • 9.5km from Gran Coyote Golf

Transfer time: 90 minutes by coach from Cancun Airport

Rooms
There's a choice of **junior suites** here, plus there are **suites** that come with a **private whirlpool**. They all come with a balcony or a terrace, Wi-Fi and air-con. They also have an in-room drinks optic, so you'll have your own branded premium spirits on tap in your room. The drinks can vary, but usually include brands such as Smirnoff, Bacardi and Jose Cuervo.

Number of rooms: 434

Accessibility
This hotel's generally suitable for those with reduced mobility, but all access needs are different. See the A-Z guide for more details.

Your service at this hotel
Holidays here come with our **Hotel rep + 24/7 support on the TUI app and by phone**

Planet Hollywood Cancun, An Autograph Collection All-Inclusive Resort

COSTA MUJERES **MEXICO - CARIBBEAN COAST**

4.3/5 Based on 7403 reviews

MULTI-CENTRE
This hotel can be booked as part of a **Multi-Centre** holiday – when you stay at more than one hotel while you're away.

Click the link or head to **tui.co.uk** for more info about our holidays, including up-to-date prices, hotel details and helpful videos.

View online

Board Options
• All Inclusive

You're in for a treat when it comes to dinner and drinks at the Planet Hollywood Cancun. The restaurant and bar count reaches double figures, including everything from sushi to steak, plus a trendy disco lounge.

There are three big pools to splash, swim and soak in. A scoop of soft sand borders the grounds, so beach days are easy to add to the equation.

Key Facilities
• 3 pools • 1 kids' pool • 11 bars • 9 restaurants • So Cal Gourmet Food Emporium • Free Wi-Fi • Star kids' club • Evening entertainment programme • PH Spa*

Location
• 4km to Playa Mujeres Golf Club • 31km to La Isla shopping village • 35.8km to the airport

Transfer time: 60 minutes by coach from Cancun Airport

Rooms
All rooms here come with a private balcony or terrace, free Wi-Fi and 24-hour room service. **Family suites** are available if you are travelling with little ones. Or you can upgrade to a **junior suite** or a **swim-up junior suite.**

Number of rooms: 566

Your service at this hotel
Holidays here come with our **Hotel rep + 24/7 support on the TUI app and by phone**

*Extra charge

Pitons

St Lucia

Holidays to St Lucia are all about intrepid adventures, storybook scenery and downtime on the beach. This real-life Treasure Island combines jungles, volcanoes and secluded sandy coves.

More than just the beaches

This tropical treasure is much more than a beach retreat. Soaring volcanic peaks, lush rainforests and multi-coloured waterfalls are just some of the highlights. Resort-wise, luxury is St Lucia's middle name. Pick from boutique hideaways set in secluded hills, or sprawling hotels with panoramic private beaches.

A cultural melting hotpot

North and south of the island are two distinct cultural hubs. Rodney Bay in the north boasts a pristine, modern marina full of seafront bars and upmarket restaurants. Soufriere in the south is infused with retro Caribbean vibes – you'll find candy-coloured villages, barbeque stalls by the roadside and fish fry-ups on the beach.

Tropical thrill-seekers

St Lucia's unspoilt landscape calls out to be explored in the most adventurous way. You can zip-line through the rainforest, hike the Piton Mountains or cruise through the world's only drive-in volcano. There's every kind of watersport to try, from kayaking and windsurfing to deep-sea fishing and jet-skiing.

The TUI app's your one-stop shop for support while you're away, and provides everything you need for your holiday in one place.

Download the TUI app

Smugglers Cove

Marigot Bay

Castries

Flight time
8 hrs 45 mins

Timezone
GMT -4

Weather

Between December and April, the mercury regularly hits 30 degrees, but constant trade winds keep it nice and breezy. You can also expect high levels of humidity throughout the year, with June to August being especially high.

Did you know

St Lucia is home to the world's only 'drive-in volcano' – the Sulphur Springs in Soufrière. You can drive right up to the volcano's crater and safely witness its bubbling sulfuric activity from standing platforms.

We fly from a wide range of regional airports, so chances are there'll be one near you. Take a look at our flight timetable at the back of this brochure for an at-a-glance guide to our flying programme.

Flight time shown above is from London Gatwick and should be used as a rough guide, as they can vary.

Platinum

Dips Pool Bar

Gourmet Marche restaurant

Luxury Junior Suite

Hideaway Swim Up Bar

Royalton St Lucia, An Autograph Collection All-Inclusive Resort

SMUGGLERS COVE **ST LUCIA**

TTTTT **4.2/5** Based on 5593 reviews

The property's perched on the edge of a golden-sand cove. The beach is flanked by greenery on both sides, and the water's shallow and calm – perfect for paddling. You can take it all in from one of the comfy loungers dotted along the sand.

Thanks to the Royalton All-In Luxury™ concept, dine-around options, 24-hour room service and concierge are part of the package. As for the rest of the facilities, the numbers stack up – there are two pools, five á la carte restaurants and six bars.

Key Facilities

• 3 pools • 1 kids' pool • 7 bars • 8 restaurants • A la carte dining • Free Wi-Fi • Dance classes • Kids' clubs • Evening entertainment programme • The Royal Spa*

Location

• Set in Smugglers Cove • 56.4 km to St Lucia Sulphur Springs • 66.3km to the Gros Piton • 66.7km to the airport

Transfer time: 120 minutes by coach from Hewanorra Airport

Rooms

All rooms come with a DreamBed™ designed for Royalton Luxury Resorts, 24-hour room service, TV, Wi-Fi and a balcony or terrace. **Luxury junior suites** come as standard however **family suites** are available. Or upgrade to **Diamond Club™** - benefits include exclusive beach area with butler service.

Number of rooms: 290

Accessibility

This hotel's generally suitable for those with reduced mobility, but all access needs are different. See the A-Z guide for more details.

Your service at this hotel

Holidays here come with our **Hotel rep + 24/7 support on the TUI app and by phone**

Click the link or head to **tui.co.uk** for more info about our holidays, including up-to-date prices, hotel details and helpful videos.

View online

Board Options

• All Inclusive

*Extra charge

Armadillo Restaurant

Diamond Club Luxury Junior Suite

Hideaway at Royalton St Lucia, An Autograph Collection All-Inclusive Resort - Adults Only

ADULTS ONLY

SMUGGLERS COVE **ST LUCIA**

TTTTT **4.2/5** Based on 2877 reviews

This place is the adults-only part of the Royalton St Lucia. This means you're free to use the facilities at the main hotel, as well as taking advantage of an exclusive pool, beach area and à la carte eatery.

The hotel has signed up to the signature Royalton All-In Luxury™ concept, so you can expect comfy DreamBeds™ and rainfall showers in the rooms, plus there's 24-hour concierge service and a choice of dining venues.

Key Facilities

• 1 pool • 5 bars • 8 restaurants • Evening entertainment programme • The Royal Spa*

Location

• Set in Smugglers Cove • 56.4 km to St Lucia Sulphur Springs • 66.3km to the Gros Piton • 66.7km to the airport

Transfer time: 150 minutes by coach from Hewanorra Airport

Rooms

All rooms come with a DreamBed™ exclusively designed for Royalton Luxury Resorts, a rain shower, 24-hour room service, whirlpool bath and a balcony or terrace. **Luxury junior suites** come as standard, or upgrade to a **Diamond Club™,** include benefits like exclusive beach area with a butler service. You can also opt for a **swim-up** room.

Number of rooms: 166

Accessibility

This hotel's generally suitable for those with reduced mobility, but all access needs are different. See the A-Z guide for more details.

Your service at this hotel

Holidays here come with our **Hotel rep + 24/7 support on the TUI app and by phone**

Click the link or head to **tui.co.uk** for more info about our holidays, including up-to-date prices, hotel details and helpful videos.

View online

Board Options

• All Inclusive

*Extra charge

Saona Island

Dominican Republic

There's more to the Dominican Republic holidays than just beaches – it throws rainforests, mountains and colonial towns into the ring, too.

Classic Caribbean

Thanks to its bigger-than-average size, the Dominican Republic is one of the most diverse countries in the Caribbean. Along the coast, you've got the full spectrum of beaches, while inland, mangrove lagoons, mountain peaks and waterfalls are just the start of the story.

Punta Cana and Cap Cana

On the eastern tip of the country is Punta Cana. The big name here is Bavaro – it's a lively resort with a beach that looks like it's been plucked from the pages of a glossy travel magazine. Meanwhile, just down the road there's Cap Cana which comes with a star-studded line-up of five-star resorts along its all-white coastline. Just so you know, the beaches on this stretch of coastline sometimes experience increased levels of seaweed – called sargassum. It's influenced by the weather and ocean currents. If your hotel's affected, the staff will do everything they can to clear it.

La Romana

La Romana is in a tucked-away part on Dominican Republic's southeast corner. Locals claim that the beaches here are the prettiest in the country. The main spot on this coastline is Bayahibe – a quiet fishing village with a sprinkling of hotels.

The TUI app's your one-stop shop for support while you're away, and provides everything you need for your holiday in one place.

Download the TUI app

Higuey

Bavaro Beach

Salto de Baiguate waterfall

Flight time
9 hrs 15 mins

Timezone
GMT -4

Weather

You can expect average temperatures in the high 20s or low 30s, plus about 300 days of sunshine a year. Humidity can be high in this part of the world throughout the year, particularly from June to August.

Did you know

The Dominican Republic is a popular whale-watching destination during the months of February and March. Head to the humpback whale sanctuary in Samana Bay for the best chance of seeing them.

We fly from a wide range of regional airports, so chances are there'll be one near you. Take a look at our flight timetable at the back of this brochure for an at-a-glance guide to our flying programme.

Flight time shown above is from London Gatwick and should be used as a rough guide, as they can vary.

Caoba Buffet

Enclave Double Room with Garden View and Balcony or Terrace

Hilton La Romana Adults Only

BAYAHIBE **DOMINICAN REPUBLIC - LA ROMANA**

ADULTS ONLY

4.5/5 Based on 19108 reviews

Right by a beach, this place – formerly the Dreams La Romana – boasts two pools and five restaurants. There's also a casino and a theatre. Some areas are just for adults, while others – like the theatre – are for all ages.

Elsewhere, there's a spa and a gym. You'll also find a watersports centre at the beach, where you can hire scuba diving and snorkelling equipment to explore the Caribbean's famously clear waters.

Key Facilities

• 2 pools • 5 bars • 5 restaurants • A la carte dining • Spa*

Location

• Next to Bayahibe Beach • 20km to Teeth of the Dog golf course • 40 minutes to Catalina Island

Transfer time: 80 minutes by coach from Punta Cana Airport

Rooms

Enclave or **Deluxe double rooms** are bookable here, and depending on your room type – feature either a **garden**, **pool** or **partial sea view** from a **balcony** or **terrace**. Rooms come with 1 king-size bed or 2 double beds, a rainshower, a satellite TV, air-conditioning, a minibar* or mini-fridge, and an in-room safe.

Number of rooms: 356

Your service at this hotel

Holidays here come with our **Hotel rep + 24/7 support on the TUI app and by phone**

MULTI-CENTRE

This hotel can be booked as part of a **Multi-Centre** holiday – when you stay at more than one hotel while you're away.

Click the link or head to **tui.co.uk** for more info about our holidays, including up-to-date prices, hotel details and helpful videos.

View online

Board Options

• All Inclusive

*Extra charge

Beach restaurant

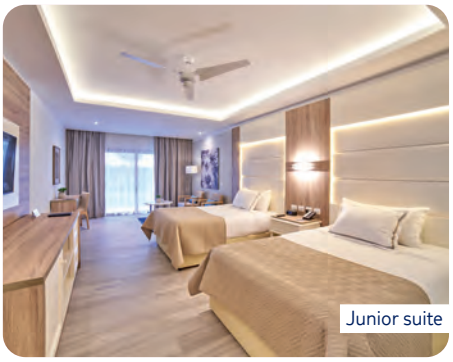
Junior suite

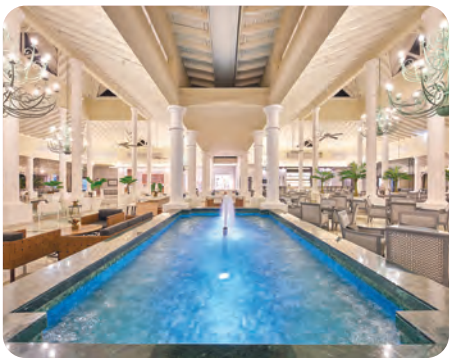

Bahia Principe Luxury Ambar

BAVARO **DOMINICAN REPUBLIC - PUNTA CANA**

ADULTS ONLY

4.3/5 Based on 14013 reviews

This place is adults-only, and you've got access to the neighbouring hotels in the wider Grand Bahia Principe complex. As such, you can make use of some of the à la carte restaurants in these hotels.

The hotel's secured a slot in front of the sands. Out on the horizon, there's a shipwreck, which you can kayak out to for a closer look. Alternatively, you can take up position on a lounger and be waited on.

Key Facilities

• 1 pool • 5 bars • 5 restaurants • A la carte dining • Free Wi-Fi • Dancing lessons • Live music • Spa*

Location

• On the beach • 26km from the airport • Near bars and restaurants

Transfer time: 50 minutes by coach from Punta Cana Airport

Rooms

All suites come with a balcony or terrace, air-conditioning, a ceiling fan, bathrobes and slippers, tea or coffee-making facilities, a safe, and Wi-Fi. You can also upgrade to a **swim-up suite** with direct access to the pool.

Number of rooms: 528

Your service at this hotel

Holidays here come with our **Hotel rep + 24/7 support on the TUI app and by phone**

MULTI-CENTRE

This hotel can be booked as part of a **Multi-Centre** holiday – when you stay at more than one hotel while you're away.

Click the link or head to **tui.co.uk** for more info about our holidays, including up-to-date prices, hotel details and helpful videos.

View online

Board Options

• All Inclusive

*Extra charge

Platinum

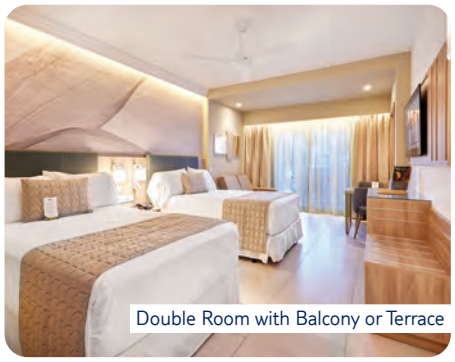

Double Room with Balcony or Terrace

Buffet restaurant

Riu Palace Macao

BAVARO **DOMINICAN REPUBLIC - PUNTA CANA**

ADULTS ONLY

4.2/5 Based on 6642 reviews

This adults-only hotel has a beachside spot, a swim-up bar and a medley of restaurants. It was renovated in summer 2023, so there's a new spa* and a brand-new Elite Club by RIU rooms, which come with extras like an exclusive beach area and an upgraded minibar. It's a popular spot for guests from all over the world, in particular the USA and Canada.

The makeover has also bought with it a new sports bar, restaurant and lounge. Outside, the hotel's pool sorts you out with plenty of sunbathing space – it's surrounded by loungers and palms.

Key Facilities

• 3 pools • 7 bars • 5 restaurants • A la carte dining • Free Wi-Fi • Dance classes • Daytime activity programme • Evening shows • Spa*

Location

• On Arena Gorda beach • 21.km to the nearest golf course • 24.7km to the airport

Transfer time: 50 minutes by coach from Punta Cana Airport

Rooms

Rooms have Wi-Fi, a TV, air-con and a minibar, and a turn down service. **Junior suites** come with either a **garden, pool** or **sea view. Suites** have a lounge area, too and rooms come with an in-room drinks optic. The drinks can vary, but usually include brands like Smirnoff, Bacardi and Jose Cuervo.

Number of rooms: 476

Accessibility

This hotel's generally suitable for those with reduced mobility, but all access needs are different. See the A-Z guide for more details.

Your service at this hotel

Holidays here come with our **Hotel rep + 24/7 support on the TUI app and by phone**

MULTI-CENTRE

This hotel can be booked as part of a **Multi-Centre** holiday – when you stay at more than one hotel while you're away.

Click the link or head to **tui.co.uk** for more info about our holidays, including up-to-date prices, hotel details and helpful videos.

View online

Board Options

• All Inclusive

*Extra charge

Water park

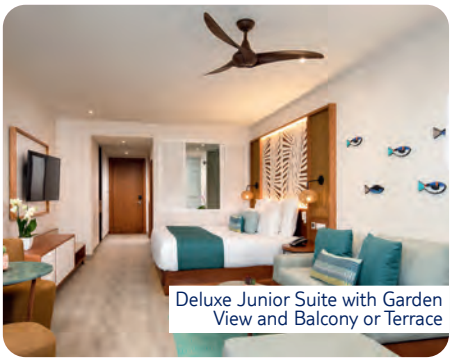
Deluxe Junior Suite with Garden View and Balcony or Terrace

World Café buffet restaurant

Dreams Macao Beach Punta Cana

BAVARO **DOMINICAN REPUBLIC - PUNTA CANA**

4.7/5 Based on 9250 reviews

This place is planted right on the Dominican Republic's sandy seafront. There's a lot more than sunbathing on the cards here, though – there's a beach bar, volleyball games and tennis to get involved with.

This hotel's full of nice-to-haves. It's got an infinity pool and a lazy river, plus six à la carte restaurants to get your teeth into. A swanky spa and a stylish theatre bar are the cherries on top.

Key Facilities

• 3 pools • 1 kids' pool • 7 bars • 8 restaurants • A la carte dining • Core Zone Teens' Club • Explorers' Club for Kids • Evening entertainment programme • Dreams Spa by Pevonia®*

Location

• On Macao Beach

Transfer time: 70 minutes by coach from Punta Cana Airport

Rooms

Suites come with either a balcony or terrace, a TV, Wi-Fi, a minibar refreshed daily. Suites come with views of the hotel's tropical gardens, the pool, or the Atlantic Ocean. Upgrade to a **preferred club suite** and you'll get upgraded amenities such as a pillow menu, premium toiletries, and access to a private adults-only pool and restaurant.

Number of rooms: 500

Your service at this hotel

Holidays here come with our **Hotel rep + 24/7 support on the TUI app and by phone**

MULTI-CENTRE

This hotel can be booked as part of a **Multi-Centre** holiday – when you stay at more than one hotel while you're away.

Click the link or head to **tui.co.uk** for more info about our holidays, including up-to-date prices, hotel details and helpful videos.

View online

Board Options

• All Inclusive

*Extra charge

Seven Mile Beach, Negril

Jamaica

Incredible beaches and a feel-good vibe are just a couple of things you can look forward to on a holiday to Jamaica.

Caribbean good looks

All the Caribbean stereotypes are present and correct in Jamaica. Along the coast, you've got white sands fringed by palms, and ramshackle beach bars serving up jerk chicken to Bob Marley beats. Inland, meanwhile, hidden waterfalls, banana plantations and soaring mountains vie for your attention. Best of all, the scenery is served up alongside Jamaica's famous take-it-easy vibe.

Popular resorts

The main resorts are Montego Bay, Ocho Rios and Negril. In these towns, beachfront hotels sit shoulder-to-shoulder with reggae bars and bric-a-brac huts. Negril boasts one of the best beaches in Jamaica – Seven Mile Beach. As the name suggests, its size means it's never tricky to find a good sunbathing spot.

More secluded spots

A sleepier scene comes courtesy of Lucea and Runaway Bay. Here, you'll find untouched beaches and a snail-like pace. Lucea lines up no fewer than three toothpaste-white strips of sand, plus a castle, a courthouse and a Saturday market for when you're in the mood to explore. Runaway Bay has its own collection of pearly beaches, plus plenty of nods to the King of Reggae, Bob Marley. Then there's Trelawny – this serene northern region's known for its Georgian buildings, and it's part of a protected area of biodiversity.

Plenty of history

The island's got its fair share of history, too, thanks to age-old mansions and 18th-century plantations. Rose Hall in Montego Bay is case in point. According to legend, this grand mansion is haunted by the ghost of a white witch. Then there's Kingston, the island's capital. The streets here are packed with colonial buildings, and museums that tell the story of its past.

The TUI app's your one-stop shop for support while you're away, and provides everything you need for your holiday in one place.

Download the TUI app

Bob Marley Museum, Kingston

Bamboo Rafting, Martha Brae River, Falmouth

Dunn's River Falls, Ocho Rios

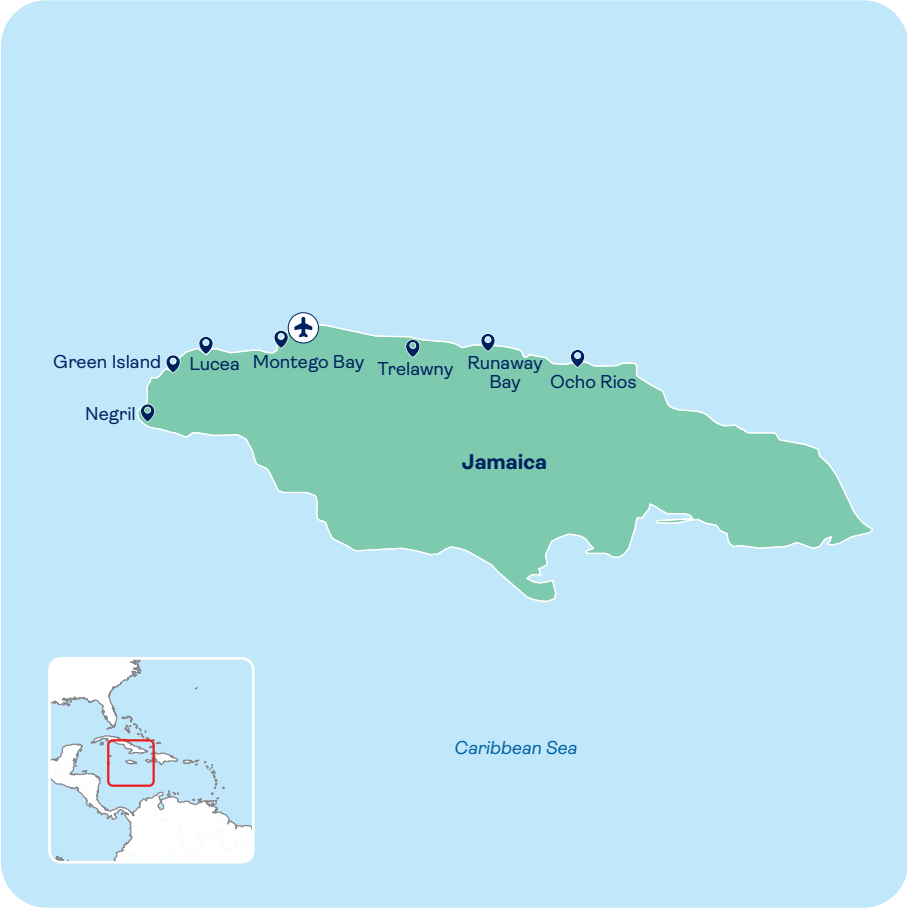

Flight time
10 hrs 30 mins

Timezone
GMT -5

Weather

Jamaica's Caribbean location means it enjoys balmy temperatures all year round. The summer months see temperatures topping 30 degrees. Winter is still toasty by UK standards – expect the mercury to hover in the mid to high 20s.

Did you know

Did you know Jamaica is an incredibly mountainous island? It's home to the John Crow, Don Figuero, Cockpit Country, and Blue mountain ranges, which are criss-crossed with hiking trails suitable for lots of different abilities.

We fly from a wide range of regional airports, so chances are there'll be one near you. Take a look at our flight timetable at the back of this brochure for an at-a-glance guide to our flying programme.

Flight time shown above is from London Gatwick and should be used as a rough guide, as they can vary.

Grand Palladium Lady Hamilton Resort & Spa

LUCEA **JAMAICA**

TTTTT **4.1/5** Based on 15098 reviews

MULTI-CENTRE
This hotel can be booked as part of a **Multi-Centre** holiday – when you stay at more than one hotel while you're away.

Click the link or head to **tui.co.uk** for more info about our holidays, including up-to-date prices, hotel details and helpful videos.

View online

Board Options
• All Inclusive

This hotel has a spot on its own white-sand beach. It's surrounded by acres of tropical garden in the north-western corner of Jamaica, and a half-hour drive along the coast will take you to Montego Bay.

The complex is made up of grand, colonial-style buildings painted in subtle pastel tones. Interiors are just as impressive – public areas feature majestic columns and wrought-iron chandeliers, while rooms are spacious and elegant.

Key Facilities
• 2 pools • 1 kids' pool • 18 bars • 10 restaurants • A la carte dining • Free Wi-Fi • Daytime activity programme • Kids' club • Teens' Club for 13-18-years • Evening entertainment programme • Zentropia Palladium Spa & Wellness*

Location
• On the beach • 30km to Montego Bay • 32km to the airport • 35km to Negril • 10-minute drive to horse riding centre and golf course

Transfer time: 60 minutes by coach from Montego Bay Airport

Rooms
There's an excellent choice of rooms to choose from here. You can opt for a junior suite, with some including a whirlpool bath. Or there's spacious **suites** available, each with a whirlpool tub. All rooms at this resort come with a balcony and air-conditioning.

Number of rooms: 517

Your service at this hotel
Holidays here come with our **Hotel rep + 24/7 support on the TUI app and by phone**

Grand Palladium Jamaica Resort and Spa

LUCEA **JAMAICA**

TTTT Plus **4/5** Based on 17154 reviews

MULTI-CENTRE
This hotel can be booked as part of a **Multi-Centre** holiday – when you stay at more than one hotel while you're away.

Click the link or head to **tui.co.uk** for more info about our holidays, including up-to-date prices, hotel details and helpful videos.

View online

Board Options
• All Inclusive

The Grand Palladium Jamaica Resort & Spa's on the island's scenic northwest coast. It boasts one of the largest pools in the Caribbean and its own private beach.

As it's part of a bigger resort, you can go across the street to the sister hotel and use the facilities there, as well. You'll be spoilt for choice at mealtimes, with a total of 10 restaurants to pick from, including seven off-the-menu spots.

Key Facilities
• 2 pools • 1 kids' pool • 18 bars • 10 restaurants • A la carte dining • Free Wi-Fi zones • Daytime activity programme • Kids' club • Evening entertainment programme • Spa*

Location
• Beachfront

Transfer time: 45 minutes by coach from Montego Bay Airport

Rooms
All rooms here come with air-conditioning, in-room safe, free Wi-Fi, bathrobes and slippers – upon request, and 1 sofa-bed. There's junior suites which for a bit extra can come with a **whirlpool bath**. If you'd like a bit more space – you can opt for a **suite** which comes with a **lounge**.

Number of rooms: 537

Accessibility
This hotel's been surveyed by AccessAble so you can check if it's suitable for your access needs. See the A-Z guide for more details.

Your service at this hotel
Holidays here come with our **Hotel rep + 24/7 support on the TUI app and by phone**

*Extra charge

Bahia Principe Luxury Runaway Bay

RUNAWAY BAY **JAMAICA**

ADULTS ONLY

TTTT Plus 4/5 Based on 5674 reviews

The Bahia Principe Luxury Runaway Bay's got three pools, one of which twists and turns its way around the complex. The hotel's also got its own private sandy beach, complete with waiter service.

There are five restaurants and three bars, plus you've got access to some restaurants in the hotel next door. You can also expect a spa, activities like volleyball, and music in the evenings.

Key Facilities

• 3 pools • 3 bars • 5 restaurants • A la carte dining • 24 hours free Wi-Fi throughout the hotel for two devices per room • Daytime activity programme • Evening entertainment programme • Spa*

Location

• 2km to resort centre • 3km to Green Grotto Caves • 25km to Dunn's River Falls • 29km to Ocho Rios

Transfer time: 70 minutes by coach from Montego Bay Airport

Rooms

Deluxe junior suites here come with hydro-massage bathtubs, minibars and 24-hour room service. Plus, you get access to free Wi-Fi for two devices per room. **Deluxe junior suites with a limited sea view** and **oceanfront deluxe junior suites** are also available.

Number of rooms: 523

Accessibility

The property is generally unsuitable for those with reduced mobility. See the A-Z guide for more details.

Your service at this hotel

Holidays here come with our **Hotel rep + 24/7 support on the TUI app and by phone**

Deluxe Junior Suite with Balcony

Picasso Restaurant

MULTI-CENTRE

This hotel can be booked as part of a **Multi-Centre** holiday – when you stay at more than one hotel while you're away.

Click the link or head to **tui.co.uk** for more info about our holidays, including up-to-date prices, hotel details and helpful videos.

View online

Board Options

• All Inclusive

*Extra charge

Platinum

Riu Ocho Rios

OCHO RIOS **JAMAICA**

TTTT 3.9/5 Based on 13328 reviews

This hotel's pulled up alongside the honey-hued sand of Jamaica's northern coastline. Plus, it's less than a 10-minute drive from the country's most famous waterfall – the Dunn's River Falls.

A handful of eateries and pools are on the cards here. What's more, younger guests will be able to let loose in the kids' club.

Key Facilities

• 5 pools • 1 kids' pool • 6 bars • 5 restaurants • A la carte dining • Free Wi-Fi • RiuLand Kids' Club • Evening entertainment programme • Renova Spa*

Location

On the beachfront • Facing the sandy shoreline of Ocho Rios • Next to Dunns River • Nearest shopping centre is 4km away

Transfer time: 120 minutes by coach from Montego Bay Airport

Rooms

All rooms at this hotel come with an in-room drinks optic – meaning you'll have your very own locally-branded spirits on tap in your room. They'll also have satellite TV, Wi-Fi and a minibar.

Number of rooms: 901

Accessibility

This hotel's been surveyed by AccessAble so you can check if it's suitable for your access needs. See the A-Z guide for more details.

Your service at this hotel

Holidays here come with our **Hotel rep + 24/7 support on the TUI app and by phone**

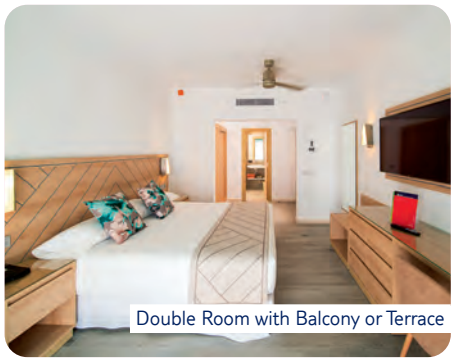

Double Room with Balcony or Terrace

Main buffet restaurant

MULTI-CENTRE

This hotel can be booked as part of a **Multi-Centre** holiday – when you stay at more than one hotel while you're away.

Click the link or head to **tui.co.uk** for more info about our holidays, including up-to-date prices, hotel details and helpful videos.

View online

Board Options

• All Inclusive

*Extra charge

Riu Palace Jamaica

MONTEGO BAY **JAMAICA**

TTTTT 4.5/5 Based on 4879 reviews

ADULTS ONLY

MULTI-CENTRE
This hotel can be booked as part of a **Multi-Centre** holiday – when you stay at more than one hotel while you're away.

Click the link or head to **tui.co.uk** for more info about our holidays, including up-to-date prices, hotel details and helpful videos.

View online

Board Options
• All Inclusive

Soft white sand comes to your doorstep at this beachfront hotel. There's a relaxed vibe to the place, though it's just 10 minutes' drive from Montego Bay and its line-up of shops, restaurants and nightlife.

The hotel sits between the Riu Montego Bay and Riu Reggae and, as such, you can move between the three for bars and restaurants. When it comes to the huge pool, though, you'll probably want to stay put.

Key Facilities
• 2 pools • 3 bars • 5 restaurants • A la carte dining • Free Wi-Fi
• Daytime activity programme • Evening entertainment programme
• Renova spa*

Location
•Beachfront • 5km to the airport • 8.1km to the Montego Bay

Transfer time: 10 minutes by taxi from Montego Bay Airport

Rooms
All rooms here have Wi-Fi, air-con and a hydromassage bath in the bathroom. They all come with an in-room drinks optic – meaning you'll have your very own branded spirits on tap in your room. The drinks can vary, but usually include brands such as Smirnoff, Bacardi and Jose Cuervo.

Number of rooms: 288

Accessibility
This hotel's been surveyed by AccessAble so you can check if it's suitable for your access needs. See the A-Z guide for more details.

Your service at this hotel
Holidays here come with our **Hotel rep + 24/7 support on the TUI app and by phone**

Riu Reggae

MONTEGO BAY **JAMAICA**

TTTT Plus 4.1/5 Based on 3884 reviews

ADULTS ONLY

MULTI-CENTRE
This hotel can be booked as part of a **Multi-Centre** holiday – when you stay at more than one hotel while you're away.

Click the link or head to **tui.co.uk** for more info about our holidays, including up-to-date prices, hotel details and helpful videos.

View online

Board Options
• All Inclusive

The hotel has scooped a top spot right on the beach, and it's exclusively for adults. So, you can expect a vibe that moves seamlessly from days on the sand to lively nights at the bars and next-door Pacha club.

In terms of facilities, you can expect swish infinity pools, around-the-clock dining, and a spa*.

Key Facilities
• 3 pools • 4 bars • 5 restaurants • Free Wi-Fi • Daytime activity programme • Riu evening entertainment programme • Renova Spa*

Location
• 550m to shopping centres • 4.5km to Montego Bay • 4.9km to the airport

Transfer time: 25 minutes by coach from Montego Bay Airport

Rooms
Double rooms here come complete with free Wi-Fi, a stocked minibar, satellite TV and bathrobes. If you're looking to upgrade, you can opt for a **limited sea-view room** or **sea-view room**. All rooms at this hotel come with an in-room drinks optic – meaning you'll have your very own locally-branded spirits on tap in your room.

Number of rooms: 454

Accessibility
This hotel's generally suitable for those with reduced mobility, but all access needs are different. See the A-Z guide for more details.

Your service at this hotel
Holidays here come with our **Hotel rep + 24/7 support on the TUI app and by phone**

*Extra charge

Riu Montego Bay

MONTEGO BAY **JAMAICA**

TTTT Plus 3.9/5 Based on 10352 reviews

ADULTS ONLY

MULTI-CENTRE
This hotel can be booked as part of a **Multi-Centre** holiday – when you stay at more than one hotel while you're away.

Click the link or head to **tui.co.uk** for more info about our holidays, including up-to-date prices, hotel details and helpful videos.

View online

Board Options
• All Inclusive

The beehive-buzzy Riu Montego Bay is fronted by a white ribbon of sand and shrouded in tropical palm gardens. Although it feels tucked-away, it's only a 10-minute drive to the town centre.

This hotel has plenty of luxurious touches. Four of the five pools are accessorised with sunken sunloungers and one of them comes with a swim-up bar. A clutch of restaurants give you plenty to pick from at mealtimes.

Key Facilities
• 5 pools • 4 bars • 5 restaurants • A la carte dining* • Free Wi-Fi
• Daytime activity programme • Evening entertainment programme
• Renova Spa*

Location
• On the beach • 2.7km to the airport • 4.5km to Montego Bay

Transfer time: 25 minutes by coach from Montego Bay Airport

Rooms
Rooms here come with air-con, satellite TV, and a balcony or terrace. **Limited sea-view rooms** and the more spacious **suites** are available as upgrades - the suites come with a lounge area. All rooms at this hotel come with an in-room drinks optic – meaning you'll have your very own locally-branded spirits on tap in your room.

Number of rooms: 826

Accessibility
This hotel's generally suitable for those with reduced mobility, but all access needs are different. See the A-Z guide for more details.

Your service at this hotel
Holidays here come with our **Hotel rep + 24/7 support on the TUI app and by phone**

Secrets St James Montego Bay

MONTEGO BAY **JAMAICA**

TTTTT 4.3/5 Based on 10248 reviews

ADULTS ONLY

MULTI-CENTRE
This hotel can be booked as part of a **Multi-Centre** holiday – when you stay at more than one hotel while you're away.

Click the link or head to **tui.co.uk** for more info about our holidays, including up-to-date prices, hotel details and helpful videos.

View online

Board Options
• All Inclusive

This high-end, adults-only retreat has won awards from the likes of TripAdvisor and Condé Nast Traveler. Its setting will certainly have helped – it's on a quiet peninsula, with over half a mile of private beach.

The plus points extend way beyond the tropical setting. There's a huge pool, a host of gourmet restaurants, and Junior Suites come as standard. A world-class spa rounds things off with a flourish, and you can also make the most of what the neighbouring Secrets Wild Orchid Montego Bay has to offer.

Key Facilities
• 2 pools • 9 bars • 10 restaurants • A la carte dining • Free Wi-Fi
• Daytime activity programme • Evening entertainment programme
• Secrets Spa by Pevonia®*

Location
• Beachfront location • Resort centre with shops, bar, restaurants and nightclub, 7km • Montego Bay Marine Park, 4.4km • Aqua Sol Theme Park, 4.8km • Walter Fletcher Beach, 4.8km • Doctor's Cave Beach, 5.7km • Golf course, 16km

Transfer time: 30 minutes by coach from Montego Bay Airport

Rooms
Suites are spacious and modern with flatscreen TV, alarm clock with MP3 docking station, bathroom with whirlpool, bathrobe and slippers - plus you'll also have a balcony. If you'd like to upgrade, choose a **Preferred Club junior suite** which comes with some impressive extra services.

Number of rooms: 350

Your service at this hotel
Holidays here come with our **Hotel rep + 24/7 support on the TUI app and by phone**

*Extra charge

Secrets Wild Orchid Montego Bay

MONTEGO BAY **JAMAICA**

TTTTT 4.3/5 Based on 11057 reviews

ADULTS ONLY

MULTI-CENTRE
This hotel can be booked as part of a **Multi-Centre** holiday – when you stay at more than one hotel while you're away.

Click the link or head to **tui.co.uk** for more info about our holidays, including up-to-date prices, hotel details and helpful videos.

View online

Board Options
• All Inclusive

This place is pinned to a creamy-white stretch of sand on the Montego Bay peninsula. There's a scattering of bars and restaurants close to hand, but otherwise it's got that away-from-it-all feel.

There are nine restaurants here – foodies give a big thumbs up to the Barefoot Grill and the Blue Mountain Jamaican place. You've got lots of watersports at your fingertips, too, as well as a pair of pools.

Key Facilities
• 2 pools • 9 bars • 10 restaurants • A la carte dining • Free Wi-Fi • Daytime activity programme • Evening entertainment programme • Spa*

Location
• On the beach • 5km from Montego Bay Marine Park • 3km to Fair View Retail Park

Transfer time: 30 minutes by coach from Montego Bay Airport

Rooms
All suites come with air-con, Wi-Fi, a TV, safe and a balcony or terrace. You'll also get 24-hour room service and a stocked minibar. Upgrade to a **club preferred junior suite** for access to an exclusive lounge, special concierge service and all facilities over at the nearby Breathless Montego Bay. **Swim-up club preferred junior suites** are also available.

Number of rooms: 350

Your service at this hotel
Holidays here come with our **Hotel rep + 24/7 support on the TUI app and by phone**

Riu Palace Tropical Bay

NEGRIL **JAMAICA**

TTTTT 4.2/5 Based on 8372 reviews

MULTI-CENTRE
This hotel can be booked as part of a **Multi-Centre** holiday – when you stay at more than one hotel while you're away.

Click the link or head to **tui.co.uk** for more info about our holidays, including up-to-date prices, hotel details and helpful videos.

View online

Board Options
• All Inclusive

This place edges the silky-smooth, white sands of Bloody Bay Beach and comes cloaked in jungle-like greenery.

The hotel lives up to its five-star credentials, thanks to touches like pools with in-water loungers and spacious suites with 24-hour room service. As well as the handful of restaurants here, you'll get free access to the bars and snack spots at nearby RIU Negril, too – just so you know, transport's not included.

Key Facilities
• 3 pools • 1 kids' pool • 6 bars • 5 restaurants • Free Wi-Fi • Daytime activity programme • RiuLand Kids' Club • Evening entertainment programme • Spa*

Location
• On Bloody Bay Beach in the Negril area • 6km to craft market • 7km to Negril centre • 77km to Montego Bay airport

Transfer time: 110 minutes by coach from Montego Bay Airport

Rooms
Rooms come with a balcony or a terrace, free Wi-Fi and air-con. All rooms also come with an in-room drinks optic – meaning you'll have your very own branded premium spirits on tap in your room. The drinks can vary, but usually include brands such as Smirnoff, Bacardi and Jose Cuervo.

Number of rooms: 452

Your service at this hotel
Holidays here come with our **Hotel rep + 24/7 support on the TUI app and by phone**

*Extra charge

Maldives, Indian Ocean

Maldives

Holidays to the Maldives take you to a string of tropical islands – called atolls – where idyllic hotels and house reefs reign supreme.

Tropical A-lister

The Maldives are the cream of the crop when it comes to secluded beach holidays. The waters are their own brand of blue, the sands are blindingly white, and rows of palm trees stand to attention along the shoreline. And, if you count each island individually, you've got almost 2,000 reasons to visit. Some are such small specks that they're inhabited by a single hotel – meaning the ultimate peace and quiet – and lots are ringed by colourful house reefs.

Reefs and relaxation

Each of the 26 atolls in the Maldives has its own unique selling point. Some of these ring-shaped reefs are known for their aquarium-like diving conditions, while others focus on luxury hotel digs. The North and South Ari Atolls offer easy access to the Maldivian capital, Malé, and the islands in the Ari Atoll have a reputation for their world-class scuba sites.

Hot for honeymooners

For honeymooners, nothing compares to the Maldives. Private islands, speedboat transfers and sea views are pretty much the norm, so you'll feel like you're getting star treatment wherever you stay. The archipelago's trademark accommodation is stilted water villas and the islands' restaurants, meanwhile, have turned romantic dinners into an art form.

Hard-to-beat hotels

A couple of standout properties are the Hard Rock Hotel Maldives, which has a pool that plays underwater music, and the ROBINSON Maldives, which offers gourmet dinners for two* on the beach. Our TUI BLUE Olhuveli Romance is a big hit, too – it's got private pools, open-air restaurants and its own coral reef.

The TUI app's your one-stop shop for support while you're away, and provides everything you need for your holiday in one place.

Download the TUI app

Kuredu Island Resort & Spa

TUI BLUE Olhuveli Romance

Kuredu Island Resort & Spa

Flight time
10 hrs 45 mins

Timezone
GMT +5

Weather

The best time to visit is from December to April, when temperatures reach around 30°C. There are two monsoon seasons – in the southwest it's from May to October and in the northeast it's from November to April.

Did you know

The sand in the Maldives is different from other beaches – most of the world's sand's made from rocks like quartz and granite, but the Maldives' sand's made from the corals that surround the atolls. Only 5% of all beaches are made from coral, and this is what makes the sand so white.

We fly from a wide range of regional airports, so chances are there'll be one near you. Take a look at our flight timetable at the back of this brochure for an at-a-glance guide to our flying programme.

Flight time shown above is from London Gatwick and should be used as a rough guide, as they can vary.

Foodie The usual high dining standards, with the gourmet levels taken up a notch.

Beachfront Villa with Sea View, Private Pool and Terrace

The Restaurant

TUI BLUE Olhuveli Romance

SOUTH MALE ATOLL **MALDIVES**

ADULTS ONLY

4.9/5 Based on 616 reviews

Barefoot luxury – that's the ethos this hotel, part of the TUI BLUE collection, swears by. The reception, bars and buffet restaurant are all open-air sandy spaces, so you're encouraged to leave your flip-flops in your room and embrace island life. When you check in, you'll be assigned an island host – a personal assistant who you can chat to on WhatsApp throughout your holiday. Got a question about the hotel? They'll answer it. Want to book into a restaurant? They'll get you in.

In true Maldivian style, this place is set on an island ringed by white sand and that trademark blue water. It's a snorkeller's paradise, but you don't need to get your feet wet to get close to the wildlife – just tiptoe towards the sea, and you might spot sharks, rays and turtles.

To get here, you'll take a scenic speedboat transfer after you arrive at the airport.

This place was named **Best Hotel Long Haul** in the 2025 Global Hotel Awards. These awards are based on feedback from our customers about their own holiday experiences, taking into account the hotel's service and quality.

Key Facilities

• 2 pools • 2 bars • 3 restaurants • Culinarium à la carte restaurant • Free Wi-Fi • Daytime activity programme • BLUE® Spa

MULTI-CENTRE

This hotel can be booked as part of a **Multi-Centre** holiday – when you stay at more than one hotel while you're away.

Location

• Beachfront • Secluded setting • Transfer to hotel from airport is by speedboat • You may experience longer waiting times than usual for your transfer from the airport to resort as this is shared with passengers from other arriving flights

Transfer time: 45 minutes by speedboat from Male Maldives Airport

Rooms

All of the villas here come with their own private pool and a terrace with sunbeds. There's a choice of **beachfront** and **over water** villas, and they all include air-conditioning, Wi-Fi, tea and coffee facilities and a safe. There's also a minibar*, that's included if you're on All Inclusive.

Number of rooms: 111

Accessibility

This hotel's been surveyed by AccessAble so you can check if it's suitable for your access needs. See the A-Z guide for more details.

Your service at this hotel

Holidays here come with our **Hotel rep + 24/7 support on the TUI app and by phone**

Click the link or head to **tui.co.uk** for more info about our holidays, including up-to-date prices, hotel details and helpful videos.

View online

Board Options

• Full Board • All Inclusive

*Extra charge

ROBINSON MALDIVES

GAAFU-ALIF-ATOLL **MALDIVES**

4.8/5 Based on 1044 reviews

ADULTS ONLY

ROBINSON MALDIVES is located on the Gaafu-Alif-Atoll, which is fringed by white sand and coral reef. Relax on the beach, grab a snorkel to track down sea life, or try out the range of ROBINSON activities.

Accommodation is in the form of bungalows, either on the beach or suspended over the aqua-blue lagoon. Some of them come with their own private pools with unobstructed views out to sea.

Key Facilities

• 1 pool • 3 bars • 2 restaurants • A la carte dining* • Free Wi-Fi zones • Evening entertainment programme • WellFit Spa*

Location

• On the beach • Next to a coral reef • In the Gaafu-Alif-Atoll • Domestic flight and speedboat transfer - approx 100 minutes • You may experience longer waiting times than usual for your transfer from the airport to resort as this is shared with passengers from other arriving flights

Transfer time: 110 minutes by plane and speedboat from Male Maldives Airport

Rooms

Luxury is the watchword when it comes to rooms at ROBINSON MALDIVES. They're well equipped with air-conditioning, TV, mini-fridge, safety deposit box* and a terrace. You can choose between 1-bedroom villas and bungalow-style rooms. Rooms come with **sea, lagoon** and **garden views** and if you opt for an **over water bungalow,** you'll have a **private pool**.

Number of rooms: 121

Your service at this hotel

Holidays here come with **24/7 support on the TUI app and by phone**

Select your room

For a small fee, this hotel lets you choose your ideal room from an interactive map.

Click the link or head to **tui.co.uk** for more info about our holidays, including up-to-date prices, hotel details and helpful videos.

View online

Board Options

• All Inclusive

*Extra charge

Take to the skies

Flights for most TUI holidays are with our very own airline, which means a seamless experience from the moment you step on board. Here's what you can expect...

Why fly with TUI?

Fly from 21 UK airports
It's easy to find a flight that takes off near you.

Flexible flight times
We've got flight times and holiday durations to suit you.

70+ destinations
We fly to more than 70 worldwide destinations.

Easy airport experience
We offer day-before and self-service bag drop on eligible flights.

Flying short and mid-haul

Our short and mid-haul flights are less than seven hours long. In the summer, you can fly from more than 21 UK airports to destinations like Spain, Greece and Italy.

Family-friendly flying

Our cabin crew are experts when it comes to looking after little ones in the sky, and they're always on hand to help.

Food and drink

On board, you can buy a range of food and drinks, including hot and cold snacks. If you're flying to Lapland, you'll get a free meal, with a hot drink.

Luggage allowance

Your luggage allowance ranges from 20kg to 25kg, depending on the type of holiday you've booked. And, you get 10kg hand luggage. Children under two get 10kg hold allowance*. You can pool your luggage allowance with others on your booking – but each bag must weigh 25kg max. You've also got the option of purchasing an extra 5kg or 10kg of luggage allowance per passenger.

Flying long-haul

Long-haul TUI flights – of seven hours or more – take place on our 787 Dreamliners†.

In-flight entertainment

All our long-haul flights – which are over seven hours long – set you up with seatback screens, featuring on-demand TV programmes, movies and games.

Food and drink

Free meals are included with all our long-haul flights. We'll also pass through the cabin with a free bar service offering soft, hot and alcoholic drinks of your choice.

Luggage allowance

On long-haul flights, 20kg of hold luggage comes as standard, along with 10kg hand luggage. If you need to, you can add checked-in luggage for an extra charge on selected flights.

And if you've upgraded to Premium on long-haul flights with TUI Airways, you'll also get 25kg* of luggage, regardless of the holiday type.

Fly Premium

Premium is available to book on long-haul TUI flights. If you've upgraded to Premium on long-haul flights with TUI Airways, you'll get 25kg of checked-in luggage and 10kg of hand luggage.

Premium benefits include:

- Airport lounge on departure, priority boarding with a welcome glass of bubbly, and a second lighter meal on your flight
- A priority bag-drop at the airport and fast-track through security
- A bigger 38-inch seat pitch with footrests and adjustable headrests in a separate cabin
- A pillow and a blanket on outward and return flights, and a Rituals® amenity kit on your outward flight

Prices start from just **£399** return per person.

Flying with other airlines

We've teamed up with leading airlines to give you even more holiday choice.

More destinations

We know that hunting for a holiday is much easier when you've got more choice. That's why we work with over 20 other airlines, to provide you with the exact dates, airports and durations that you want. Flexible flying also means we can open to the door to a variety of holiday hotpots, from Mykonos and Zanzibar to the Maldives and Antigua.

TUI service as standard

While you're away, it goes without saying that the high-standard service you've come to expect from TUI will still be present and correct. Your holiday is still ATOL protected, too. And who you're flying with doesn't affect the support you'll get from us while you're away – you can get in touch with us around the clock if you need to.

Airline partners

We package up holidays with airlines we trust, as well as our own award-winning TUI Airways fleet. All the partner airlines we use have met the same rigorous international safety standards as TUI Airways.

Seats & extras

Your seat on the plane

Your seats will be allocated to you when you check in. If you're travelling with a child under the age of 12, we'll make sure they're sat with at least one adult in your party – sat with means next to, across an aisle, or in front or behind.

Select your seat

Choose your exact seats from a plan of the plane by opting for our Select Your Seat service. You can add this on at the time of booking, or afterwards.

Seat upgrades

Extra Legroom Seats give from two extra inches on your seat pitch, and Extra Space Seats can be booked for adults – these come with extra legroom, taking your total space to 32 inches. You can opt for either of these at the time of booking or afterwards.

*Not included if you book flights only
†The vast majority of long-haul TUI flights are on the 787 Dreamliner, but this is not guaranteed

Flight Guide

An at-a-glance guide to our flying programme

		Approx flight duration**	Gatwick	Luton	Stansted	Norwich	Southampton	Bournemouth	Exeter
Departures from November 2025 to April 2026									
BALEARICS	Majorca	2½ hrs	Tu*, F*, Sa*	Tu*, Sa*	Tu			Tu*, Sa*	Tu*, Sa*
	Ibiza	2¾ hrs	Sa						
	Menorca	2½ hrs	Sa						
MAINLAND SPAIN	Costa Dorada	2¼ hrs	Sa						
	Costa Blanca	2¾ hrs	Tu*, Sa*						
	Costa del Sol	3 hrs	Tu, W*, Th*, F, Su*						
CANARIES	Tenerife-South	4½ hrs	M*, Tu*, W*, Th*, F*, Sa*, Su*	Tu*, F*	Tu*, F*	Th*, Su*		Tu*, F*	Tu*, F*
	Gran Canaria	4¼ hrs	M*, Th*, F, Sa		M*, Th*			M	M
	Lanzarote	4¼ hrs	M*, Th*, Su*	Th*, Su*				Th*, Su*	Th*, Su*
	Fuerteventura	4¼ hrs	Tu*, W*, Sa*						
	La Palma	4½ hrs	Th						
PORTUGAL	Madeira	3¾ hrs							
	Algarve-Faro	2¾ hrs	Th*, Su*						
TUNISIA	Enfidha	3 hrs	M*, F*						
ITALY	Campania	3 hrs	M*, F*						
GREECE	Crete-Heraklion	4 hrs	Th*, Su*						
	Rhodes	4 hrs	Tu*, W*, Sa*						
CYPRUS	Paphos	4½ hrs	M*, W*, Sa*, Su*		W*, Sa*			W	W*, Sa*
	Larnaca	4¾ hrs	W*, Su*						
TURKEY	Dalaman	4¼ hrs	M*, Tu*, W, F*						
	Antalya	4¼ hrs	Tu*, W*, Th*, F*, Sa*, Su*						
EGYPT	Sharm El Sheikh	5½ hrs	M*, W*, Th*, F*, Sa, Su*		Su				
	Hurghada	5½ hrs	M*, Tu*, F*, Sa*						
	Marsa Alam	5½ hrs	Su						
MOROCCO	Agadir	3¾ hrs	M*, Th*						
	Marrakech	3½ hrs	Tu*, F*						
CAPE VERDE ISLANDS	Sal	6 hrs	M*, W*, Th*, Su*						
	Boa Vista	6¼ hrs	M*, Tu*, W*, F*, Sa*						
DOMINICAN REPUBLIC	Punta Cana	8¾ hrs	W*, Sa*, Su*						
JAMAICA	Montego Bay	10 hrs	M*, Th*, F*						
MEXICO	Cancun	10¼ hrs	M*, Tu*, Th*, F*, Su*						
AFRICA/INDIA	Goa	9 hrs	W*, Sa*						
	Senegal	6 hrs	M						
THAILAND	Phuket	12¼ hrs	Tu*, F*						

* 10 and 11 nights available. ** Approx. flying time based on Gatwick departure. †† An Airport Development Fee (ADF) will be charged at Norwich airport, payable per passenger on departure. The ADF is £10 per adult, children under 16 years are free. For more information visit www.norwichairport.co.uk.

East Midlands	Birmingham	Leeds Bradford	Bristol	Cardiff	Manchester	Humberside	Durham Tees Valley	Newcastle	Glasgow	Edinburgh	Inverness	Aberdeen
Tu*, F, Sa*	Tu*, F, Sa*	Tu	Tu	Tu, F, Sa	Tu*, F*, Sa*			Tu*, F, Sa*, Su	Tu*, F, Sa*			
Sa	Sa			Sa	Sa							
	Sa		Sa		Sa							
	Sa		Sa		Sa			Sa				
Tu*, Sa*	Tu*, Sa*			Tu*, Sa*	Tu*, Sa*			Tu*, Sa*	Tu*, Sa*			
Tu, Th*, F, Su*	Tu, W*, Th, F, Su*		F, Su	Th, F, Su	Tu, W*, Th*, F, Su*			Tu, Th*, F, Su	Tu, Th, F, Su			
M*, Tu*, F*, Sa*	Tu*, W*, F*, Su*		Tu*, F*	M*, Tu*, F*, Su	M*, Tu*, W*, Th*, F*, Sa*, Su*			Tu*, W*, F*, Sa*	M*, Tu*, F*			Tu*, F*
M*, Sa	M*, Th*, Sa		M*, Th*	M*, Th*, Sa	M*, Th*, F, Sa			M*, Th*	M*, Th*			
M*, Th*, Su*	M*, Th*, Su*		Th*, Su*	Th*, Su*	M*, Tu, Th*, Su*			Th*, Su*	Th*, Su*			
	W*, Sa*		W	Sa	Tu*, W*, Sa*							
					Th							
	M*, F*				M*, F*							
Su	Su				Su							
M*, F*	M*, F*			F	M*, F*			F				
	M*, F*				M*, F*				F			
	Th*, Su*				Th*, Su*							
	W*, Sa*				W*, Sa*							
W*, Sa*, Su*	M*, W*, F*, Sa*, Su*		W*, Sa*	W	M*, W*, F*, Sa*, Su*			W*, Sa*	W			
	W*, Th*, Su*		Th*, Su*		W*, Th*, Su*							
	M*, Tu*, F*		M*, F*		M*, Tu*, W, F*							
	M*, Tu*, W, F*, Su		Tu*, Sa*		Tu*, W*, Th*, F*, Sa*, Su*			Tu*, Sa*	Tu*, Sa*			
Tu*, F*	W*, Th*, Su*		M*, F*		M*, W*, Th*, F*, Sa, Su*			Tu*, F*	W*, Su*			
W*, Su*	M*, Tu*, F*		W*, Su*		M*, Tu*, F*, Sa*			W*, Su*				
	Th*				M*, Th*							
	Tu*, F*		Tu		Tu*, F*							
	Tu*, F*		Tu*, Sa*		M*, W*, Th*, Sa*, Su*			M	F			
W	Th*, Su*				M*, Tu*, Th*, F*							
					M*, Tu*, Th*, F*							
	Tu*, Sa*				W*, Su*							
	W*, Sa*, Su*			M	M*, W*, Th*, F*, Sa*, Su*			M				
					Tu*, F*							
					M*, Th*							

For our full flight schedule, and more details online, visit: **tui.co.uk/flight/timetable**

Flight Guide

An at-a-glance guide to our flying programme

		Approx flight duration**	Gatwick	Luton	Stansted	Norwich	Southampton	Bournemouth	Exeter
Departures from May 2026 to October 2026									
BALEARICS	Majorca	2½ hrs	M*, Tu*, W*, Th*, F*, Sa*, Su*	Tu*, W*, Sa*	Tu*, W*, Th*, Sa*, Su*	Tu*, F*, Sa*	Tu	Tu*, Th*, F*, Sa*, Su*	Tu*, W*, Sa*, Su*
	Ibiza	2¾ hrs	M*, Tu*, W*, Th*, F*, Sa*, Su		W*, Sa*	Sa		W*, Sa*	Sa
	Menorca	2½ hrs	M*, W*, F*, Sa*, Su*		M*, F*	Th*, Su*		W*, Su*	M*, F*
MAINLAND SPAIN	Costa Brava	2 hrs	Tu*, Sa*						
	Costa Dorada	2¼ hrs	Tu*, F*, Sa*						
	Costa Blanca	2¾ hrs	Tu*, Sa*						
	Costa del Sol	3 hrs	W*, Th*, Su*						
	Jerez	2¾ hrs	F						
CANARIES	Tenerife-South	4½ hrs	M*, Tu*, W*, Th*, F*, Sa*, Su*	Tu	Tu	Th*, Su*		Tu*, F*	Tu*, F*
	Gran Canaria	4¼ hrs	M*, Th*, F*, Sa		M			M	M
	Lanzarote	4¼ hrs	M*, Th*, Su*	Th*, Su*				Th*, Su*	Th*, Su*
	Fuerteventura	4¼ hrs	Tu*, W*, Sa*						
	La Palma	4½ hrs	Th						
PORTUGAL	Madeira	3¾ hrs							
	Algarve-Faro	2¾ hrs	Th*, Su*						
TUNISIA	Enfidha	3 hrs	M*, F*, Sa	M*, F*	Tu*, F*				
ITALY	Campania	3 hrs	M*, F*						
	Sardinia-Olbia	2½ hrs	W*, Sa*						
CROATIA	Dubrovnik	2¾ hrs	Th*, Su*						
	Split	2½ hrs	M*, F*						
	Pula	2¼ hrs	Tu*, Sa*						
BULGARIA	Bourgas	3½ hrs	M*, Th*, F*						
GREECE	Halkidiki	3¼ hrs	M*, Th*						
	Crete-Heraklion	4 hrs	Tu*, W*, Th*, F*, Sa*, Su*		Th*, Su*	Tu		Th*, Su*	Tu*, F*
	Crete-Chania	4 hrs	Tu*, F*, Sa*						
	Corfu	3¼ hrs	M*, Th*, F*, Su*	F	M*, F*	F		M*, F*	M*, F*
	Rhodes	4 hrs	Tu*, W*, F*, Sa*	Tu*, Sa*	W*, Sa*	Th		W*, Sa*	W*, Sa*
	Kos	4 hrs	Tu*, W*, Th*, Sa*, Su*	Su					
	Kefalonia	3½ hrs	Tu, Th*, Su*		Th*, Su*			Th*, Su*	
	Zante	3¾ hrs	M*, Tu*, F*, Su		Tu*, F*			M	Th*, Su*
	Skiathos	3½ hrs	M*, Tu*, F*						
	Santorini	4 hrs							
	Thassos	3½ hrs	W*, Su*						
	Preveza	3½ hrs	Su						
CYPRUS	Paphos	4½ hrs	M*, Tu*, W*, Th*, Sa*, Su*	W	Tu*, W*, Sa*	W		W*, Sa*	W*, Sa*
	Larnaca	4¾ hrs	M*, Tu*, W*, Th*, Sa*, Su*					Tu	
TURKEY	Izmir	4 hrs	W*, Sa*						
	Dalaman	4¼ hrs	M*, Tu*, W*, Th*, F*, Sa*, Su*	M*, Th*	M*, Th*	M*, F*		M*, F*	M*, Th*
	Bodrum	4 hrs	M*, Th*						
	Antalya	4½ hrs	M*, Tu*, W*, Th*, F*, Sa*, Su*		Tu*, Th*, F*, Su*			M*, F*	Th*, Su*
EGYPT	Sharm El Sheikh	5½ hrs	M*, W*, Th*, F*, Su*		Su				
	Hurghada	5½ hrs	M*, Tu*, Th*, F*						
MOROCCO	Agadir	3¾ hrs	M*, Th*						
	Marrakech	3½ hrs	Tu*, F*						
CAPE VERDE ISLANDS	Sal	6 hrs	M*, Th*						
	Boa Vista	6¼ hrs	M*, Tu*, W*, F*, Sa*						
DOMINICAN REPUBLIC	Punta Cana	8¾ hrs	W*, Th*, Sa*, Su*						
JAMICA	Montego Bay	10 hrs	M*, Th*, F*						
MEXICO	Cancun	10 hrs	M*, Tu*, Th*, F*						

East Midlands	Birmingham	Leeds Bradford	Bristol	Cardiff	Manchester	Humberside	Durham Tees Valley	Newcastle	Glasgow	Edinburgh	Inverness	Aberdeen
M*, Tu*, W*, Th*, F*, Sa*, Su*	M*, Tu*, W*, Th*, F*, Sa*, Su*	Tu*, Sa*, Su	M*, Tu*, W*, Th*, F*, Sa*, Su*	Tu*, W*, Th*, F*, Sa*, Su*	M*, Tu*, W*, Th*, F*, Sa*, Su*	Tu*, Sa*	Tu*, Sa*	M*, Tu*, W*, Th*, F*, Sa*, Su*	Tu*, W*, Th*, Sa*, Su*	Tu*, Sa*, Su	Th, Su	Tu*, W*, Sa*
Tu*, W*, F*, Sa*	M*, W*, Th*, F*, Sa*		M*, Tu*, F*	W*, Sa*	M*, Tu*, W*, Th*, F*, Sa*, Su*			M*, F*, Sa	W*, Sa*, Su*			
W*, F, Sa*	M*, W*, F*, Sa*		W*, Sa*	M*, F*	M*, W*, Th*, F*, Sa*, Su*			W*, Su*				
	Tu*, Sa*				Tu*, Sa*							
	Tu*, Sa*		Tu*, Sa*	Tu	Tu*, W*, F*, Sa*, Su*			Tu*, Sa*	Tu*, W*, F*, Sa*			Tu
Tu*, F*, Sa*	Tu*, F*, Sa*			Tu*, Sa*	Tu*, F*, Sa*			Tu*, Sa*	Tu*, Sa*			
Th*, Su*	W*, Th*		W*, Su*	W*, Su*	W*, Th*, Su*			Th*, Su*	Th*, Su*			
M*, Tu*, F*, Sa*	Tu*, W*, F*, Su*		Tu*, F*	M*, Tu*, F*, Su	M* Tu*, W*, Th*, F*, Sa*, Su*			Tu*, W*, F*, Sa*, Su*	M*, Tu*, Th*, F*, Sa*			Tu*, F*
M*, Th*	M*, Th*, Sa		M*, Th*	M*, Th*	M*, Th*, F*, Sa			M*, Th*	M*, Th*			
M*, Th*, Su*	M*, W*, Th*, Sa*, Su*		Th*, Su*	Th*, Su*	M*, Tu, W*, Th*, Su*			Th*, Su*	Th*, Su*			
	W*, Sa*		W	Sa	Tu*, W*, Sa*							
					Th							
					M*, F*							
M*, Th*, Su*	Th*, Su*			Th*, Su*	Th*, Su*							
M*, F*, Su	M*, F*, Sa			M*, F*, Sa	M*, F*, Su			M*, F*, Su	M*, F*			
M*, F*	M*, F*				M*, F*			M*, F*	F			
					Sa							
Th	Th*, Su*	Th	Th	Th	Th*, Su*			Th	Th			
					M*, F*							
	Tu*, Sa*				Tu*, Sa*							
	M*, F*		M*, F*	M*, Th*	M*, Th*, F*			M*, Th*				
	M*, Th*		M		M*, Th*							
Tu*, Th*, F*, Su*	M*, Tu, Th*, Su*		Th*, Su*	Th*, Su*	M*, Tu*, W*, Th*, F*, Sa*, Su*			Tu*, F*				
	Tu*, F*				Tu*, F*, Sa*							
M*, Th*, F*, Su*	M*, W*, Th*, F*, Su*	F	M*, Th*, F*, Su*	M*, F*	M*, W*, Th*, F*, Su*			M*, Th*, F*, Su*	M*, F*	F		F
Tu*, W*, F*, Sa*	M*, W*, F*, Sa*, Su*		W*, F, Sa*	W*, Sa*	M*, Tu*, W* Th*, F*, Sa*Su*			Tu*, W*, F*, Sa*	Tu*, W*, Sa*			
Tu*, W*, Sa*, Su*	Tu*, W*, Sa*, Su*		Tu*, W*, Sa*	W*, Sa*	Tu*, W*, Th*, Sa*, Su*			W*, Th*, Su*				
Th*, Su*	Tu, Th*, Su*		Th*, Su*	Tu	Tu, Th*, Su*			Th				
M*, Tu*, Th*, F*	M*, Tu*, Th*, F*, Su*		Tu*, F*, Su	Tu*, F*	M*, Tu*, F*, Su			Tu*, F*, Su	Th*, Su*			
M*, F*	Tu*, F*		M*, F*		M*, Tu*, W, F*			Tu				
	Tu				Tu*, Sa*							
	Su				Su							
					W*, Su*							
M, Tu*, W*, Sa*, Su*	M*, W*, Th*, Sa*, Su*		Tu*, W*, Sa*, Su*	W*, Su*	M*, Tu*, W*, Th*, F*, Sa*, Su*			W*, Sa*, Su*	M, W*, Su*			
W*, Th*, Su*	M*, W*, F*, Su*		W*, Su*	W*, Su*	M*, Tu*, W*, Th*, Sa*, Su*			W*, Th*, Su*				
	W*, Sa*				W*, Sa*							
Tu*, W*, Th, Sa*	M*, Tu*, W*, F*		M*, Th*, Sa	M*, W, F*	Tu*, W*, F*, Sa*, Su*			M*, Tu*, W*, Th*, F*, Sa*, Su*	M*, Th*, Su*	M*, Th*		M*, Th*
					M*, Th*							
M*, Tu*, W, F*	W*, Th, Sa*	W*, Su*	M, Tu*, Sa*	M*, Th*, F*	M*, Tu*, W*, Sa*, Su*			M, W*, Sa*, Su*	M*, Th*, Su*			
M*, Th*	W*, Th*, Su*		M*, F*		M*, W*, Th*, F*, Su*			Tu*, F*	W*, Su*			
W*, Su*	M*, Tu*, F*		W*, Su*	Tu*, Sa*	M*, Tu*, Th*, F*			W*, Sa*				
	M*, Th*				M*, Th*			M				
	Tu*, F*		Tu*, F*		Tu*, F*							
	Tu*, F*		Tu*, Sa*		W*, Th*, Su*			M	F			
W*, Sa*	Th*, Su*				M*, Tu*, Th*, F*							
	M*, F*				M*, Tu*, F*, Sa*							
	Tu*, Sa*				W*, Su*							
	W*, Su*				M*, Tu*, W*, Th*, Sa*, Su*			M*, F*	W*, Sa*, Su			

For our full flight schedule, and more details online, visit: **tui.co.uk/flight/timetable**

A-Z guide

We understand the small print is the last thing anyone wants to read. But we believe it's really important to be clear in the information we give you. This A-Z outlines to what extent we would be liable, if at all. If any part of this guide isn't valid or can't be enforced, the rest will still apply. Not everything here will apply to you but a lot of it will so you'll need to read this guide before you book. You'll also need to read Our Agreement With You and Your Agreement With Us. Together, they explain every aspect of your holiday. If you need information in another format, do contact our Assisted Travel team on 0800 145 6920.

In line with EU regulations, we need to let you know who you'll be flying with, as your holiday package flights may not be with TUI. You'll see which airline is included in your package as part of your booking journey, and we'll also let you know who the airline is when we send your tickets. If there are changes after that point, we'll tell you before you check in or at the boarding gate. When you come across anything to do with flights in this guide, we'll usually be talking about flights with TUI. So if you're flying with another airline, you'll need to check their conditions, too. From time to time, we need to change airlines or plane types but this isn't classed as a 'Major Change' to your holiday.

A

A La Carte The Select Your Seat benefit that comes with A La Carte holidays is only available if you're flying with TUI and you book at least 3 days in advance. Please note, A La Carte benefits will not be available if you're combining your stay in an A La Carte hotel with a tour, or a stay in another hotel. See **Transfers** for more information.

Accessibility Here at TUI, we want to make travelling as easy as possible. That's whether you or someone you're travelling with has access needs, reduced mobility or a disability, including non-visible ones, and neurodiversity. We know holiday planning can be stressful if you're relying on the hotel's accessibility details being available before booking. So, we've partnered with AccessAble to bring you Detailed Access Guides for our most popular hotels, so you can check if they meet your individual needs. You can view these at accessable.co.uk/tui.

Whether you book your holiday in one of our TUI Stores, or make your booking online, our friendly and knowledgeable Assisted Travel Team are on hand to make sure your holiday's right for you. Give the team a call for free on 0800 145 6920. If you're a British Sign Language (BSL) user, you can also contact us via SignLive. Or, for more on accessible holidays, head over to our assisted travel page at tui.co.uk.

Accuracy We published our latest brochures in July 2025. Our prices and information in those brochures were accurate on that date but they may have changed since then. We always check our properties regularly to make sure we're giving you accurate information and we'll tell you of any changes we know about when you book. If you've already booked, we'll tell you about any major changes we're aware of as soon as we can. Bear in mind public holidays and religious festivals affect whether or not facilities are available. Also, it may be the case some facilities aren't managed directly by the hotel and they could close without notice.

Adjacent Rooms These are two rooms next to each other and usually share some facilities, such as an entrance or a bathroom. They're available at selected accommodation and for a small supplement. The facilities can vary so check the individual hotel description. When you're booking, the room description will have ADJ next to it. Depending on where you're staying, you may need to book two rooms to get this room type. Please ask when you book.

Adult Properties These are hotels that cater really well for adults in terms of facilities and destination. They include our adults only TUI BLUE hotels, where the minimum age is 16, and our Exclusively for Adults ranges, where the minimum age is 16 or 18. You must not book children to stay at any of these hotels under any circumstances as bookings for children will not be accepted.

If you see a Scene logo, it means the hotel is recommended for adults only. At least one member of your group needs to be 18 or over. Any members of your party who are under 18 will need to give us a letter of consent from their parent or legal guardian when booking. They'll need to take this letter with them when they travel, too.

For adults-only hotels in Mexico and the Dominican Republic, the minimum age accepted for all travelling on the booking is 18 years.

Advanced Passenger Information So that you can travel, it may be mandatory (as required by government authorities before or at the point(s) of departure and/or destination) to disclose and process your personal data for immigration, border control, security and anti-terrorism purposes, or any other purposes which they determine appropriate. Some countries will only permit travel if you provide your Advance Passenger Information or API (for example Caricom API Data and US Secure Flight Data) to the airline before your departure.

Some or all of the Caricom states have entered into an agreement with the USA whereby advance passenger data, required by and provided to Caricom states for border security purposes, will be passed to the USA Department for Homeland Security for processing on behalf of those Caricom states. Please see the Caricom website for more details.

The Transportation Security Administration (TSA) requires you to provide your full name, date of birth and gender for the purpose of watch list screening. You may also provide your Redress Number (as well as a Known Traveler Number), if available. Failure to provide details may result in denial of transport or denial of authority to enter the boarding area. TSA may share information you provide with law enforcement or intelligence agencies or others under its published system of records notice. Please see the TSA website for more details.

These requirements may differ depending on your destination and you are advised to check. Even if not mandatory, we may assist where appropriate.

You'll need your booking reference number, the lead passenger's surname and your date of departure to access the site.

Age Ranges No under-18s can travel on their own. For our hotels, 2 to 12-year-olds are classed as children unless we say otherwise. For self-catering properties and any type of property in Florida, it's 2 to 16 inclusive.

Air-conditioning This may depend on the time of year and be subject to hotelier discretion. Also, you may have to pay for it when you get there.

Airline Rules Charter airlines aren't allowed to carry certain nationals to and from their country of origin. This is due to licensing law restrictions with overseas aviation authorities. The current licensing laws, as of 15th November 2010, do not allow TUI Group airlines to carry nationals of the following countries on their operating routes – Brazil, Kenya, and Morocco. Some other restrictions also apply...

- Cuban nationals may travel to any international Cuban airport, except Cayo Largo and Cayo Coco, and must be travelling as part of an inclusive tour package.
- Indian and Turkish passport holders can only travel on inclusive tour package arrangements. Please check with your embassy or consulate before you book.
- If you're going to Goa, Kerala and Sri Lanka, on an Indian, Pakistani, Sri Lankan, Nepalese or Bangladeshi passport you can't fly on British charter flights. This travel restriction doesn't apply if you have a Pakistani, Sri Lankan, Nepalese or Bangladeshi passport but your spouse has a foreign – non-Indian – passport.

Airport Assistance See **Assisted Travel**.

Airport Hotels and Parking - UK The companies that provide the hotels and car parks will have their own terms of use which will also apply to you. We can get you a copy of these if you need one, just ask.

If you don't follow the instructions we give you, we may not be able to refund you any additional costs you're charged as a result.

Any parking is at your own risk, so we ask that you don't keep any valuables in your car. You should be prepared to leave your keys with car park staff as this may be necessary. If you have a larger-than-average vehicle or a motorbike, please contact us to check that the car park can accommodate it without an additional charge. When you travel, take your booking confirmation with you as it contains instructions on what you need to do. If you have any problems on the day, please let the hotel or car park know so they can help you. If you don't let them know, we may not be able to help you later on. If you're parking and you arrive before the day and time shown on your confirmation, or stay later than planned, you may be charged for the extra parking at the car park's normal price. If you leave earlier than planned, we won't refund any of the charges you've paid.

You can amend or cancel any time up until a minute to midnight, the day before you arrive at the airport, free of charge. So, if you fly on the 2nd, you'd need to cancel by 23:59 on the 1st. If you cancel in time, you will be refunded what you've paid for the hotel and parking. If you don't cancel in time you will not be refunded any amounts paid for the hotel and parking and we will retain this as a cancellation charge.

Airport Lounges You can pay for UK airport lounge access after you've booked, subject to availability. You can do this via a TUI Holiday Store, Manage My Booking or by logging into your Customer Account.

Airport Service In most airports overseas, our Travel Experts aren't allowed past check-in or into the arrivals hall but we will have staff waiting to greet you outside the airport.

Alcohol During your flight with us, you can only drink the alcohol that our staff serve you.

All Inclusive Hotels You may need to wear a wristband or carry some ID to get the benefits of your package. For a full description of what's included, check the hotel description. Times for inclusive drinks, meals and snacks vary. Your All Inclusive package may not include bottled water, imported drinks, à la carte meals, or some speciality dishes. Some restaurants expect you to reserve a table and will be subject to availability. Not all bars and restaurants operate on an All Inclusive basis. Also, there may be cash bars once All Inclusive bars close. Bear in mind, under-18s won't be served alcohol.

You should also be aware that we, and the hotels, may confiscate wristbands and IDs from guests who abuse the All Inclusive benefits.

You may be charged for motorised sports, and there are time limits or age and experience restrictions on some of these activities. You may have to pay a deposit to hire equipment. Things like classes and beauty treatments may be included in the price but there'll be a limit on how many sessions you can take. Safety deposit boxes may not be included and you'll need to pay for things like telephone calls and excursions.

All Inclusive packages end when you check out of your room. In some cases you can pay to keep using the facilities. If there's a delay to your flight home and you have to spend extra time in the resort, any refreshments will be in line with the airline's instructions – not the board basis of your hotel.

One last thing, you may find timings will change for things like happy hours in bars and dining times.

Amenities Lots of things you come across in resort will be quite different to what you've come to expect at home, like roads, power and water, for instance. If there's a prolonged drought, it might interrupt water supplies. In summer, there's often more demand on water, which means the pressure can drop, disrupting water heaters. You may also find in some destinations you won't be able to flush toilet paper down the toilet.

Artist Impressions These, together with any computer-generated images, are there to give you an idea of how the property will look – they're not replicas of the finished building.

Assisted Travel If you or anyone you're travelling with has a disability, is less mobile, has a vision or hearing impairment, or is undergoing medical treatment and needs support, contact our Assisted Travel Team - their number is at the end of this guide. Our colleagues can advise you which holidays are more suitable and meet your requirements. Also, if you've got any medical or dietary needs, they will do their best to help.

Assisted Travel at the Airport Assistance teams will be on hand at the airport, once notified of the request for assistance. Assistance is given at the designated points inside and outside terminal buildings. Assistance can include moving across various areas within the airport (e.g. check-in counter, toilet facilities and the luggage hall). And you can be assisted to the aircraft as well as boarding it. You can highlight to the Assisted Travel Team what type of assistance, and in which part of the airport experience, is needed.

Assisted Travel on Your Flight If you or a member of your party has a disability, uses a mobility aid, can't walk, or has difficulty climbing stairs, you should notify us of your assistance needs before travel. You can do this by contacting our Assisted Travel Team. You are strongly advised to contact us at least 48 hours before your departure.

Assisted Travel on Transfers If you aren't able to use our coach transfers, we can arrange an adapted transfer, if you tell us in advance by contacting our Assisted Travel Team. See **Medical Conditions** & **Wheelchairs**.

B

BabyClub These are available at selected TUI BLUE and Sensatori by TUI BLUE hotels, and selected properties with TUI Kids' Clubs. There is always a minimum of one NNEB, CACHE or equivalent qualified staff member present. Trained staff look after under-threes for two-hour sessions throughout the day. Sessions in BabyClub are at an additional charge and can be booked in advance.

Bear in mind, wherever the BabyClub, if your child's ill, they won't be accepted in the club. Also, you'll need to supply your own nappies and prepared feeds.

We can't guarantee standards at BabyClubs that aren't run by us.

Baby Equipment If you're travelling to one of our selected TUI BLUE or Sensatori by TUI BLUE hotels, or a Holiday Village resort, you can book a baby equipment pack, including highchair, changing mat, bottle warmer, steriliser, food blender, baby bath, stroller, playpen and UV sun tent. They are available to book before travel, or you can when in resort, subject to availability.

Balconies If the description refers to a French or Juliette balcony, this means that your room will have glass doors but you won't necessarily be able to go out onto the balcony as it'll be shallow in depth.

If you're on the ground floor, you'll get a terrace instead of a balcony, even if it says 'BL' or 'balcony' on your booking confirmation. Health and safety restrictions mean some hotels or apartments may not put you on a high floor if you have small children. Even if you're on a low floor, make sure you never leave your children unattended on your balcony.

Banned Airlines To improve safety, the European Commission has banned some airlines from operating in European airspace. In line with EU directive (EC) no. 2111/2005, Article 9, we need to make you aware of the list of banned airlines. To view the list of airlines that are subject to an operating ban within the European Community, visit https://transport.ec.europa.eu/transport-themes/eu-air-safety-list_en

Bars If a hotel has a bar, you may well hear some noise – even outside normal licensing hours.

Beaches Many of the beaches in our resorts have been awarded the Foundation for Environmental Education's Blue Flag. The programme awards beaches and marinas that meet its high standards of hygiene, cleanliness, safety and environmental management. For details, visit www.blueflag.org.

When you're on the beach, make sure you check any flag warning systems and take local conditions into account, particularly things like undercurrents and tides. You'll also need to supervise children at all times as most beaches won't have a lifeguard.

Some beaches in Mexico and the Caribbean may experience an increased level of seaweed from time to time. This is known as sargassum, and is a natural occurrence which can change on a daily basis influenced by weather patterns and sea currents. Hotels which are affected work hard to clear the seaweed so you can continue to enjoy the beach during your holiday. The situation can change day to day due to nature, wildlife and local laws.

You may find that public beaches are closed at certain times, particularly in low season. Beach closures are carried out by local authorities so are beyond our control. One more thing, you may need to pay to use some beaches, especially in Italy.

Building Work From time to time, building work is unavoidable, particularly where hotels are open all year round, and it can be noisy. If we're aware of any work, we'll let you know as soon as possible if we think it'll affect your holiday. This can be difficult as we don't control the work and we're not always told when it'll happen and how long it will last. But if we think it'll have a significant effect, you'll have the option of a refund or an alternative holiday, as outlined under 'Major changes to your holiday' in Our Agreement With You.

Bungalows If the description of your accommodation refers to a bungalow, this means that you may be located in an accommodation block within an annexe building separate from the main building which may not necessarily be single storey or detached.

C

Car Hire

Some of our holidays offer the option to upgrade to car hire. You can upgrade to include car hire by selecting car hire as your transfer option at the point of booking your package holiday.If you choose to book car hire, this will be with Enterprise for the majority of Greek islands, Alfa Car Hire for Paxos, Reflections Travel for Meganisi, and Europcar for the rest of Europe. Your contract will be with them rather than us, so please make sure you check their terms and conditions. These vary by country - for more information, see www.europcar.co.uk, www.enterprise.co.uk, www.reflections-travel.com or www.alfacarhirepaxos.com. In some destinations, we may use an alternative hire car supplier. If this is the case, we'll tell you about it and any new terms and conditions.

For an additional charge you may request an upgrade to a larger or more luxury vehicle prior to departure, subject to availability.

Your hire car includes unlimited mileage, Collision Damage Waiver (CDW), Theft Waiver (THW), 3rd-party liability cover, airport and local surcharges, local government tax, 24/7 breakdown service and airport pick-up.

Europcar offer a pre-registration service on their website http://tourops.europcar.co.uk/. We recommend you complete this form to minimise the waiting time for your car upon arrival at your destination. This should be completed at least 48 hours prior to your departure from the UK. You'll need your drivers licence details, passport details, holiday reference number and driver's credit card details – for reference only - to pre-register.

General Conditions All rentals follow the hire car supplier's rental terms and conditions and these follow local laws. If you don't meet all the terms of the rental agreement or break any of the terms e.g. through negligence or driving under the influence of alcohol or drugs, you'll not be covered by the insurance. This means that you may be responsible for any costs of repairing or replacing the car and any other costs the hire car supplier incurs if the car is lost, damaged or stolen. Driving on unpaved roads is not allowed unless these roads are the access tracks to your holiday accommodation. Costs such as petrol, parking charges, toll fees, traffic fines and garage costs are not included in your hire cost. If you return the car late, you'll have to pay extra rental charges, charged at the local daily rate. The hire car supplier does not take responsibility for the fitting of child or baby seats to any car. All taxes are subject to government policy changes. If you cancel your car rental at any time up to 7 days before your departure you'll have to pay a cancellation fee of £15. If you cancel your car rental within 7 days of your departure, the full amount of the rental will be charged. Bookable car rental is only available if you book more than 7 days before your departure date.

Deposits You will be asked to leave an imprint of the named driver's valid major credit card – not debit card – to cover security based on the basic hire cost, plus CDW and THW excess charges, petrol, toll fees and extra days you book locally. This will vary depending on the type of rental car and by destination. This amount will be held on your credit card and released on the safe return of the fully-fuelled car. If you rent 2 cars, a separate credit card in the name of the driver is required. For larger cars a second credit card imprint may be required.

Insurance CDW and THW cover your responsibility for loss of, damage, theft, attempted theft or vandalism to the car. The cover will only apply if you meet all the terms of the rental agreement. You may have to pay insurance excess charges towards any claim. This amount may vary by country or car group. Insurance to reduce the excess charges can be taken out where available for an extra fee, this is called an 'excess waiver'. Insurance does not cover tyres, windscreens, the roof, the underside or interior of the car and towing charges. You may, therefore, be liable for damage to these items. Insurance does not cover loss or theft of personal belongings left in the car. Personal Effects Insurance covering contents of the car can be taken out for an extra fee where available. Personal Accident Insurance can be taken out for an extra fee, but is usually covered by your travel insurance policy.

Out Of Hour Charges These will apply if you are collecting or returning a car, requesting delivery or collection of a car outside of the hire car supplier's locations opening hours. This will vary by destination.

Drivers Documentation And Age Restrictions A full and valid original driver's licence in English that has been held for at least one year is required. In Malta, Gozo and Turkey, it's at least two years, and Cyprus and Croatia at least three. Photo card licences must be supported with a counterpart licence if applicable. A photocopy or fax copy of the licence won't be accepted. At the time of booking any endorsements to a driver's licence such as driving under the influence of drugs or alcohol and negligence should be advised to us. Your holiday documentation and passport are required when you pick up the car. All intended drivers must produce the appropriate documentation and sign the rental agreement. A car rental voucher will be issued along with your holiday documentation. The minimum rental age for the majority of destinations is 21 years, except in Turkey where it's 22. The maximum age for all countries is 70. There's usually an extra charge for drivers under 25.

Additional Drivers Additional driver charges apply for 2 or more drivers. You must make any additional driver arrangements when you pick up the car. All drivers must meet the age and driving licence conditions explained in the documentation section. Only named drivers may drive the rental car.

Extras You can hire infant seats and roof racks when you get there but numbers are limited.

Check-in

For Your Flight We recommend you arrive at the airport at least two hours before your scheduled departure time. For flights over seven hours, it's three hours before. Regardless of the length of your flight, you need to have completed check-in at least an hour before departure.

UK airlines need to carry out enhanced security screening from certain destinations for return flights to the United Kingdom. If this applies to your flight, you'll be told whilst you're on holiday as it may mean that you need to check in a bit earlier. You might need to be at the boarding gate earlier, too.

If we think you may be under the influence of alcohol or pose a threat to passengers or crew, you won't be able to fly. The same applies if you smoke, use insulting or abusive words before or after you board. If that happens, we won't be responsible for your holiday arrangements and we won't give you a refund, pay compensation, or cover any other costs. We may even seek compensation from you for any loss caused by your behaviour. This includes having to divert the plane.

It's also a criminal offence to cause disruption on board, so you may be prosecuted. Airlines may also share details about your behaviour with other airlines, which could affect your future trips.

Online Check-in You'll be allocated your seats when you check in online. If you don't like the seats allocated, you can pay to select your seat. Sometimes we may need to change the seat allocated to you for operational or safety reasons or for persons with reduced mobility. Boarding cards must be printed on A4 paper and be clearly legible with no rips or tears. You must drop your bags off before bag drop closes, 45 minutes before your flight time. Just so you know, if you choose not to use our online check-in service, we reserve the right to charge a fee for airport check-in. Please also see Section 14 of Our Agreement with You and Yours with Us.

For Your Accommodation Check-in time is usually 3pm to 4pm for hotels, unless you're on a Villa Collection holiday when it's usually 2pm. Depending on when your flight arrives, you may miss a meal if you've booked All Inclusive, Half or Full Board. If your flight arrives late at night, this is classed as the first night of your holiday and your room will be ready when you arrive. If you arrive in the early hours of the morning the day after your flight departed, your room may not be available until the hotel's normal check-in time. You'll be able to use the hotel's facilities while you wait. And because you're checking in later on your first day you'll get to keep your room on the last day of your stay.

If you're staying in a villa and expecting to arrive after 7pm, you need to call the key holder with the rough time you expect to arrive so you can make arrangements to collect the key. If you don't, you may not be able to get into the villa until the following day.

Check-out

For Your Accommodation On the last day of your holiday, you'll usually have to leave your room by mid-morning or noon. If you're in a villa, you may need to leave earlier. You'll be told the exact time when you get there. You may be able to keep your accommodation for longer, but there could be a charge.

Depending on the time of your flight, you may miss a meal at your hotel. Also, you might not be able to use some of the facilities or take advantage of the full All Inclusive package.

If your flight leaves on or after midnight, you'll have to check out of your hotel room by midday the previous day. There'll usually be a courtesy room or apartment available for you where you can change and leave your bags until it's time to leave. You can pay for a late check–out room. They're normally available until 6pm that evening, but this varies from hotel to hotel. We recommend you book in advance as the hotel will allocate them on a first–come, first-served basis. You may be able to stay in the room you've had during your holiday, but you may have to move to another. The rooms will only be for you and your group to use, and will have beds and a private bathroom. Late check–out only covers the use of your room.

Child Prices Child prices are based on selected departures within the season dates, and will only apply to the cheapest room type that occupies children. Child prices are only available for the first and second child sharing a room with two full-fare-paying adults. Any more than two children on one booking pay the adult price, count towards room occupancy, and will pick up any applicable third or fourth adult reductions or occupancy discounts. You'll still pay full deposits, insurance, flight, room and board supplements, and any extras for all children travelling at a child price. Children qualifying for free or reduced child prices don't count towards group offers. Child prices only count towards room occupancy for self-catering and villa holidays.

You'll also need to pay a fee for an infant under the age of 2 on the date of return travel. Please note, infant fees vary dependent on holiday type. If any children in your group turn 13 after you've booked but before – or during – your holiday, they'll need to pay the adult price, plus the amendment fee.

Child Protection We believe we have an important role to play in protecting children's rights everywhere. Our child protection policy applies both in the UK and abroad. We train our resort staff to identify situations where children may need protection and report them to the relevant organisations. We're signed up to the Child Protection Code www.thecode.org. This independent organisation monitors and supports our child protection activities. If you suspect any child is at risk on your holiday, please tell your Holiday Advisor or call Crimestoppers, anonymously, on 0800 555 111. For more information, visit https://www.tui.co.uk/editorial/child-protection.html.

Conditions Of Carriage When you travel by air or river, your journey may be subject to certain international conventions including, but not limited to, the Warsaw and Strasbourg Conventions, and the Montreal Convention for air. By law we need to give you these in 'legal speak' to avoid any misinter-pretation. We can supply a full copy of these if you ask us to.

Montreal Convention This is a notice required by European Community Regulation (EC) No. 889/2002.

Air carrier liability for passengers and their baggage This information notice summarises the liability rules applied by Community air carriers as required by Community legislation and the Montreal Convention.

Compensation In The Case Of Death Or Injury There are no financial limits to the liability for passenger injury or death. For damages up to 100,000 SDRs (approximately £96,000), the air carrier can't contest claims for compensation. Above that amount, the air carrier can defend itself against a claim by proving that it wasn't negligent or otherwise at fault.

Advance Payments If a passenger is killed or injured, the air carrier must make an advance payment, to cover immediate economic needs, within 15 days from the identification of the person entitled to compensation. In the event of death, this advance payment shall not be less than 16,000 SDRs (approximately £15,360).

Passenger Delays In case of passenger delay, the air carrier is liable for damage unless it took all reasonable measures to avoid the damage or it was impossible to take such measures. The liability for passenger delay is limited to 4,150 SDRs (approximately £3,980).

Baggage Delays In case of baggage delay, the air carrier is liable for damage unless it took all reasonable measures to avoid the damage or it was impossible to take such measures. The liability for baggage delay is limited to 1,000 SDRs (approximately £960).

Destruction, Loss Or Damage To Baggage The air carrier is liable for destruction, loss or damage to baggage up to 1,000 SDRs (approximately £960). In the case of checked baggage, it's liable even if not at fault, unless the baggage was defective. In the case of unchecked baggage, the carrier is liable only if at fault.

Higher Limits For Baggage A passenger can benefit from a higher liability limit by making a special declaration at the latest at check-in and by paying a supplementary fee.

Complaints On Baggage If the baggage is damaged, delayed, lost or destroyed, the passenger must write and complain to the air carrier as soon as possible. In the case of damage to checked baggage, the passenger must write and complain within 7 days, and in the case of delay within 21 days, in both cases from the date on which the baggage was placed at the passenger's disposal.

Liability Of Contracting And Actual Carriers If the air carrier performing the flight is not the same as the contracting air carrier, the passenger has the right to address a complaint or to make a claim for damages against either. If the name or code of an air carrier is indicated on the ticket, that air carrier is the contracting air carrier.

Time Limit For Action Any action in court to claim damages must be brought within 2 years from the date of arrival of the aircraft, or from the date on which the aircraft ought to have arrived.

Basis For The Information The basis for the rules described above is the Montreal Convention of 28 May 1999, which is implemented in the Community by Regulation (EC) No. 2027/97 (as amended by Regulation (EC) No. 889/2002) and national legislation of the Member States.

Cots There's usually room for one cot in all our hotel rooms, apartments or villas, but you'll need to check with us before you travel to make sure there will definitely be one available when you arrive. In some countries, such as Italy, you'll need to pay a daily charge to hire a cot. If you're staying in a villa in Florida, you'll need to pay to hire a cot by credit card, before you travel. If you decide to bring your own travel cot, bear in mind there's no extra luggage allowance for these and the airline will charge extra if you go over your limit.

Crèches See **BabyClub**

Customer Welfare See **Assisted Travel**.

D

Data Protection All details provided by you will be held by us and used in accordance with our Privacy Notice. We will process personal data about you and members of your party so that we can manage your account or booking, provide you with our products, services and/or any other travel arrangements booked with us. By providing other people's personal data, you must be sure that they agree to share their data with us and, where appropriate, they understand how their personal data may be used by us. For more information, please refer to our Privacy Notice available on our website or upon request in our stores.

Delays Depending on airport facilities, we provide light refreshments for a delay of 2 to 4 hours, a meal – or vouchers for a meal – for 4 to 8 hours, overnight accommodation for delays of 8 to 12 hours if it's necessary and possible.

If a delay is longer than 5 hours, you can cancel your flight and we'll refund the flight part of your holiday. We'll only refund the whole cost of your holiday if we change or cancel your holiday. We set out exactly what this means in Our Agreement With You.

Deposits As well as the deposit you pay when you book, if you're staying in an apartment or villa, you may also be asked to pay a deposit in local currency when you arrive. If you're on a Scene holiday, you may be asked to pay a deposit – in cash – even if you're in a hotel. Some hotels require a credit card swipe or cash deposit when you check in. Deposits cover all, or part of, the replacement costs for things being lost, broken or damaged. It's also to take care of any unusual cleaning charges. You'll get it back when you leave, or with an amount deducted if necessary. The property needs to be inspected before you leave. In some cases, your deposit will be returned to you by post. Unfortunately we can't accept responsibility for any disputes which may arise, although we'll try to help you to resolve them. You'll find details of the amount and type of deposit for each property on our website, or you can call us.

See **Low Deposit Offer** for more details on the deposit you pay when you book.

Disability Assistance See **Assisted Travel**.

Dress Code Men may need to wear full-length trousers, shirts with sleeves, and shoes for dinner in most hotels and apartments. See **Gala Meals** for more details.

E

ESTA See **Visas**.

Extra Charges The key aspects of your holiday will be included in the price when you book – see **Prices** for details. But it's important to point out you may have to pay extra for some things when you get there. For example, you might want to book an excursion, use the safety deposit box in your room or enjoy something from the minibar. You may also need to pay extra for things like sports, beauty treatments and classes. If we're aware you'll need to pay extra for a particular activity or facility, we'll show you by adding an asterisk after the item. You may also need to pay extras locally if you choose to hire a car, for example: upgraded insurance cover, young driver's insurance, local taxes etc. Please refer to the car rental terms and conditions for details when booking your holiday. See **Meals** and **All Inclusive Hotels** for more details.

F

Family Rooms These are generally for two adults and two children. These are only available for selected holidays in selected accommodation, and only where the child is sharing a room, apartment or villa with a minimum of two full-fare-paying adults. When hotels are fully occupied, family rooms may be limited. Bear in mind, family- and 4–bedded rooms might not be larger than standard rooms.

Finishing Touches You'll need to book them at least seven days before departure and pay for them in full when you settle your invoice.

A-Z guide

Flight Times Actual flight times are on your tickets. They are local times based on the 24–hour system. We can't guarantee the flight times in our brochure, on our website or on your booking confirmation won't change, so please always check your tickets.

Flying With Children Infants less than 14 days old are not allowed to travel. Any child over 14 days and under two years old on the date of their return travel is classed as an infant. Infants must sit on an adult's lap and wear an extension seatbelt. If your child reaches their 2nd birthday while you're away you'll need to allow for this when you book. All children aged two and above must have their own seats on the plane. If you've paid for an additional seat for your infant, you can use your own car seat as long as it has a single release harness. It needs to be facing forward on the aircraft seat, designed to be secured by lap belt alone, and must conform to EU safety standards. You'll also need the instruction leaflet to show the cabin crew if they need it. The seat mustn't be more than 16 inches or 40cm wide. You can't use carrycots and deluxe child car seats, as they won't fit. The use of car seats will be at your airline's discretion. Airlines registered outside the UK may have their own rules. Call TUI for information on approved car seats.

Football Academy Our Football Academy is available at selected Holiday Village resorts between 1st May to 31st October, and 1st April and 31st October in Egypt. We offer 2, 3 or 4 football training sessions of two hours each. Approximate prices are 2 sessions £35, 3 sessions £48 and 4 sessions £61. Please note that prices can vary depending on exchange rates.

Free Child Places These are only available for holidays departing between 1st May and 31st October in selected accommodation, and only where the child is sharing a room, apartment or villa with two full-fare-paying adults. They are available for children up to 12 years inclusive for hotels and up to 16 years inclusive for self-catering - unless we say otherwise in the property details. You'll need to pay a deposit but we deduct this from your final balance and will refund this when you pay for your holiday in full. Our free places don't include flexible dining, meal supplements, insurance, in-flight meals or any other extras. Plus, you need to pay the 'Select Your Seat' option for the child if you need this. If you change your booking, free child places on your new booking will depend on availability. If your first child goes free, your second child still pays the second child price. Not combinable with other selected discounts or special offers. See **Special Offers**.

G

Gala Meals Many hotels and apartments host gala meals over the Christmas and New Year period. Bear in mind that men will probably have to wear a jacket, shirt, tie and full-length trousers. You'll see if the meal's included by checking the individual property descriptions.

Group Offers You may qualify for discounts if there are 10 or more in your party. Group discounts apply only at the time of booking. When you're about to book, ask your Travel Expert to contact our Groups Department. Or call our Groups booking line yourself – you'll find the number at the end of this guide. Groups of more than 20 can have a special service from a representative at the accommodation, a private get-together and greeting on the first day, and discounts on resort excursions. Of course, group discounts are subject to availability and we may withdraw them at any time. We base discounts on how many are travelling and everyone needs to travel on the same date. Their holidays must be for the same length and to the same accommodation. If it's more convenient for them, we can sometimes make arrangements for large groups to leave from different airports. They may not be available in conjunction with any other offers. Cancellations within your group may mean a drop or a removal of your discount, and the people who cancel will need to pay our standard cancellation charges.

H

Henna Tattoos Some resorts or hotels in which we operate may offer henna tattoos. We don't recommend or endorse these. If you decide to get a tattoo, please make sure that the henna being used is brown and not black. Black henna may contain chemicals that are known to cause skin irritation and burns.

Holiday Villages Our full Holiday Village programme will end on 31st October each year. Some of the hotels will stay open after this date but will be run as standard hotels, without the Holiday Village programme. Check the hotel descriptions for details.

I

In–flight Entertainment We have in–flight entertainment on all of our TUI long haul flights. For more details, contact TUI – you'll find their details at the end of this guide.

Infants See **Child Prices**, **Cots** and **Luggage**

Insurance You'll need to take out a suitable insurance policy for you and anyone travelling with you. This includes infants and children. We'll tell you about our insurance policy when you book. If you choose not to take out our insurance, you'll need to tell us who you're insured with. We'll need the company details and your policy number before you travel. We can't accept responsibility for any loss that you or anyone travelling on your booking suffers if the individual isn't adequately insured. As with all insurance policies, terms and conditions apply, so you need to make sure you've got the right policy for you. See **Delays** for more details. If you're travelling to the European Economic Area you'll also need a European Health Insurance Card. You'll get a new UK Global Health Insurance Card (GHIC) instead of an EHIC. You can apply at www.gov.uk/global-health-insurance-card. Visit www.nhs.uk/ehic for full details on what it covers. You do not need to apply for a GHIC if you already have an EHIC. Your EHIC remains valid in the EU until it expires. An EHIC or GHIC is free of charge. You'll need to have both this card and adequate travel insurance.

Interconnecting Rooms These are two rooms with a lockable connecting door between them. They're available at selected accommodation for a small supplement. If you want to book, interconnecting rooms, you'll need to book and pay for two of these rooms.

J

Junior Suites When we advertise a Junior Suite, it means you'll get a bedroom with a sitting area and a bath or shower room.

K

Kids' Clubs No matter which kids' club you're looking at, there are certain things to bear in mind:

- Children who are unwell won't be accepted
- If your child has a disability, we will do our best to look after them but please check with us before you book that the club can accommodate your child's particular needs
- Sometimes, even when you have checked in advance, there may be reasons why the club can no longer accommodate your child's particular needs. When this happens we will do our best to include them in as many activities as possible but you may need to stay with your child to provide the care and attention that they require.
- If your child has an allergy or any other special requirements, please let us know when you sign them into the kids' club for the first time
- Staff aren't authorised to administer medication or change nappies, so you'll need to return to the club to do this if needed
- Staff may provide snacks and drinks during the day.
- You must register your child for all activities, sign them in at the start of the session, and out at the end
- You must stay within the complex while your child is in the club and also leave details of your whereabouts in case you're needed
- Activities may have to be cancelled, numbers limited and a rota introduced. This may be for health and safety reasons or at particularly busy times.
- If a kids' club is an important part of your time away, it's worth checking club availability before you book your holiday
- Even if you've booked a package holiday with us, you may still need to pay extra for some activities and sessions when you get there. If you haven't booked a package holiday with us, you'll also need to pay for your child to join the club itself.

Hotel-run Kids' Clubs Only clubs run by us meet our specification, which include strict staff to child ratios. Standards and facilities at hotel-run clubs vary. You should make sure you're satisfied with the facilities and staff providing the service before enrolling your child. Unfortunately, we're unable to take responsibility or guarantee that standards at hotel-run clubs meet UK standards.

TUI Kids' Club We offer TUI Kids' Club for different age groups, with bespoke sessions designed for age ranges 3-6 and 7-12. There is a minimum of two 2-hour supervised sessions per day (morning and afternoon) six days a week. These can be booked in resort. Sometimes we'll combine ages for activities, but it won't affect our strict staff-to-child ratios. We'll have two staff on hand at all times. Kids' club activities run from 1st May to 31st October, unless stated otherwise. We may need to finish before the end of October if there isn't enough demand.

Kids' Clubs at selected TUI BLUE hotels and Sensatori by TUI BLUE hotels (except at The Residence at TUI BLUE Sensatori Akra Fethiye). We offer up to two, two-hour sessions a day, six days per week for kids aged 3-12 with a variety of themed activities. For our TUI BLUE hotels with the Family Fun highlight, we split out the sessions by age group 3-6 and 7-12. Nearly all of our Kids' Clubs are free, with parties available at a small charge. All of our Kids' Club team are trained to TUI standards and have undergone relevant checks.

At our TUI BLUE hotels with a Family Fun highlight, and Sensatori by TUI BLUE resorts (except The Residence at TUI BLUE Sensatori Akra Fethiye) we've created The Hangout - an area exclusively for teenagers aged 12-15 where they can meet new friends and have a place to chill. Our Hangout Hosts arrange a variety of daily activities and a few nights a week they provide fun or chill evening events. Bespoke teen activities are also available in some of our TUI BLUE hotels without the Family Fun highlight in the Teens Lounge, in high season only.

Kids' Clubs at Holiday Village There are four age groups in HV Kids' Clubs, each with their own club, numbers permitting. HV Creche is for 0-35 months, HV Club for 3-8 years and HV Crew for 9-12 and 13-17. Evening clubs may be available but you'll need to pay a little extra when you get there. Sometimes we'll combine ages for activities but it won't affect our strict staff–to–child ratios. Our HV Kids' Clubs run all season while it operates as a Holiday Village - please see **Holiday Villages** for details. We're constantly reviewing our clubs, so things like activities or the names of clubs might be different to what we describe.

L

Late Check-out Rooms See **Check Out**.

Lifts Some of our hotels don't have a lift. If stairs are a problem for you, please ask us for more details before you book so we can suggest a suitable property. See **Assisted Travel** for more details.

Local Laws Sometimes local laws, religious customs or events mean facilities aren't available. For example, in all Muslim countries during the month of Ramadan, bars and restaurants – including hotel restaurants – change their opening hours. You may not be allowed to eat, drink or smoke in public areas during daylight hours either. Drinking and gambling ages vary by destination. It's a good idea to find out more before you travel. For the most up-to-date information, we recommend you check www.gov.uk/foreign-travel-advice.

Lost Property If you leave something behind on the plane during your flight out, you'll need to contact the overseas airport and ask them to check their lost property. If it's on your flight home, let us know and we'll do our best to track down the item for you. If you leave what we class as a 'valuable item' at your hotel, like a camera, a laptop or a wallet, we'll do our best to find it for you. If your item is found, you'll need to contact the hotel to arrange for it to be returned, and there may be a charge for this. If we can't find your item, we'll send you a statement to support your travel insurance claim. For help with lost property, contact After Travel Customer Support – you'll find their details in the Getting In Touch section.

Low Deposit Offer This offer is per passenger. We can change or withdraw this offer at any time. The rest of the deposit will be due within eight weeks of you booking your holiday. If you cancel your holiday you still have to pay the full deposit.

Low Season You may find that if you're travelling outside of peak holiday periods, some facilities, both in your hotel and resort, may not be available and entertainment may be more low-key. Hoteliers may remove facilities at certain times due to low demand. These can include restaurants or bars and can be sudden, implemented by hotels on the spot without prior notice. Low season is usually May and October for short and mid-haul destinations like Spain and North Africa. For long haul destinations such as in the Caribbean and Mexico, low season tends to impact other months including January, May, September, October and November. However, unforeseen circumstances or lower-than-expected hotel occupancies can happen at any time, so facility closures are not limited to these specific months

Luggage

This section explains how much you can take, what you can pack, and how to keep your valuables safe. Please make sure you know your limits so your trip can get off to a smooth start. Luggage allowances vary, and could change - please check when you book.

Package Holidays including a checked-in luggage allowance

If you've booked on or after 21st December 2023, all our packages include at least 20kg of checked-in luggage when you fly both ways with TUI Airways. (If you're not travelling both ways with TUI Airways, or you've booked before 21st December 2023, check your booking confirmation e-mail or Manage My Booking to see your checked-in luggage allowance.)

When you're flying on a TUI Airways flight the following holidays come with a 25kg luggage allowance per person: TUI BLUE, Sensatori by TUI BLUE, Holiday Villages and A La Carte.

If you upgrade to Premium on long-haul flights with TUI Airways, you'll also get 25kg of luggage, regardless of your holiday type.

Couples who've booked one of our wedding packages will get 25kg hold luggage each when flying with TUI Airways.

Our luggage allowances apply to all customers over the age of 2 years old. Infants under 2 get a 10kg checked-in allowance if travelling as part of a package.

If you're booking a TUI Tours or Multi-Destination holiday, remember to check your allowance. This is because your luggage allowance on any flight that forms part of the itinerary may be lower than the luggage allowance on your flights to / from the UK.

You can buy extra checked-in luggage allowance in 5kg amounts if you need more space.

You can share your hold luggage allowance with others on your booking, but no single bag can be more than 25kg. This is for health and safety reasons. If you've booked extra luggage allowance, you still need to make sure each bag is under 25kg, otherwise check–in staff won't accept it.

Also, we can only accept luggage if it's packed and secured in suitcases or bags, and we believe it can stand up to reasonable handling. Otherwise, we may ask you to sign a disclaimer before we can take it. This also includes any bags we believe are already damaged.

Hand luggage

On a TUI Airways flight, you can take one 10kg bag with maximum dimensions of 55x40x20cm, plus one personal item that must fit under the seat in front of you with maximum dimensions of 40x30x20cm.

You can't buy extra hand luggage allowance. You should be able to lift your hand luggage into the overhead storage compartments yourself. There are restrictions on what you can carry in your hand luggage so make sure you read the information that comes with your booking confirmation. For example, you should pack valuables in your hand luggage – never your checked luggage. This includes money, house and car keys. jewellery, computers and important documents. Your airline won't be liable for loss or damage to valuable or fragile items packed in hold luggage, no matter how it's caused

Flying with another airline

Just so you know, TUI Airways flights have a flight number that starts with TOM or BY. If you're not travelling with TUI Airways, you'll need to check your airline's luggage allowance policies for checked-in luggage and hand luggage. Some airlines do not give infants their own allowance.

For full terms and conditions, see Luggage Allowance on TUI Airways at TUI.co.uk

Excess Luggage And Sports Equipment There may be a charge for excess luggage and sports equipment. Whether or not we can carry it will depend on capacity on the day. You can arrange to take golf clubs, windsurf boards, diving equipment and other sports equipment on your flight. If you don't book, you may still be able to check your own equipment in. But we can't guarantee this and there'll be a charge. Bear in mind, any problems with excess luggage charges need to be sorted out at the airport. We can't guarantee you'll be able to take bulky sports equipment with you on the coach to your holiday accommodation, and there may be an extra charge.

Lost And Damaged Luggage Please report any lost luggage or damage to us within seven days. If not, under the terms of the Montreal Convention, we won't be liable. See Montreal Convention for details. If your luggage is damaged on your way back to the UK, you need to complete a Property Irregularity Form (PIF) at the airport and keep a copy of it for insurance purposes.

M

Meals

On Your Flight TUI includes meals on long haul flights. Please let us know when you book if you require any children's meals. Just so you know, we don't provide meals for under-twos so you'll need to bring something with you. Remember to tell us if you have any special dietary requirements. We can't guarantee we'll be able to meet them, but we'll do our best. For group bookings, everyone in your party will need to either book in advance or decline the meal. For all other flights, we offer a range of snacks and drinks to buy onboard.

At Your Hotel Meals are usually served in the hotel's main restaurant. The set–up here may change from buffet to waiter service, or vice versa. For à la carte restaurants you may be limited to a certain number of visits per stay and you may need to make a reservation. You may need to pay extra for these, too. Not all of the hotel's restaurants will necessarily be open at the same time. Meals for infants are not included in the price of your holiday so you'll need to make your own arrangements. **Full Board Plus** includes a Continental breakfast, lunch and dinner with drinks included during mealtimes. **Full Board** includes a Continental breakfast, lunch and dinner. **Half Board** includes a Continental breakfast and dinner – or lunch, if you wish – at some hotels. **Bed & Breakfast** usually means Continental breakfast.

Medical Conditions

On Your Flight If you have a medical condition, a serious illness, or you've recently had surgery or an accident, you'll need to be cleared for travel by the airline. You may also need a 'Fitness to Fly' certificate from your GP. Conditions that need medical clearance include respiratory, coronary or infectious illness. You'll need to give your request for medical clearance to the airline at least four working days before you're due to fly. If you're unsure what conditions require medical clearance, or if you have any concerns about your health, we recommend that you contact your doctor before you book.

The risk of deep vein thrombosis (DVT) while flying is extremely low but is still a serious medical condition. DVT is when a blood clot forms, usually in the lower leg, sometimes because of sitting still for a long time. It needs treatment with blood-thinning drugs to prevent clots breaking off and travelling to the lungs. You can take precautions to reduce the risk. People most at risk include those with a history of bronchial or circulatory problems, thrombosis, those recently hospitalised, smokers, the obese, those with congestive heart failure, a malignant disease, pregnant women or women taking the contraceptive pill. To reduce the risk, exercise your legs from time to time, or walk around if possible. Elastic stockings may be helpful. Drink plenty of non–alcoholic liquids to prevent dehydration. See your doctor if you think you may be particularly prone to DVT.

At Your Destination If you have specific medical needs, think about whether the healthcare system in the destination you're looking at is likely to be able to meet those needs, if you have any problems while you're away. Consider things like the country's state of development and its size. You may find it helpful to look at www.gov.uk/browse/abroad/travel-abroad.

Mobility Aids See **Wheelchairs**

Mobility Assistance See **Assisted Travel**

Money Exchange If you want to change money to your hotel when you get there, check the property descriptions to find out if you can do this at your hotel.

O

Official Ratings Each country has its own system for rating properties, but at TUI we use our own ratings to make it easier to compare hotels. See **Tour Operator Ratings** for details.

P

Passports The name in your passport must match the name on your ticket otherwise you may not be able to travel and your insurance could be invalid. If someone in your group changes their name after you have booked, tell us and we'll issue the ticket in the new name. If you've already received the ticket, return it and we'll send one with the correct name. There may be a fee for this change. British Citizens must hold a valid 10-year passport. British passport holders travelling to any EU country require at least six months validity on their passport on the day of travel. Some countries outside of the EU require a British passport to have a certain period of validity left on it, or blank pages. Please visit gov.uk/foreign-travel-advice for advice by country. Other nationalities should check with their own governments. It is also your responsibility to check whether you need a visa to enter your destination country.

British Citizens under 16 years old, including newborn babies, are required to have a child passport. The child's passport will initially be valid for 5 years, but can be renewed for a further 5 years at the end of this period. You can visit the gov.uk/ website for further information and how to apply.

If your passport has an Israeli stamp, you may be refused entry to some countries. For more information, visit HM Passport Office website at gov.uk/government/organisations/hm-passport-office. If you don't have a UK passport, you should always check with your own embassy, high commission or consulate before you book. Please also see **Visas**.

Passenger Assistance See **Assisted Travel**.

Playgrounds You need to supervise your children on all play equipment.

Pool Views If you book a room with a pool view, you'll look directly onto or have a side view of the pool.

Pregnancy You can travel with us up to the 28th week. If you're more than 28 weeks at the time of your flight home, you'll need a medical certificate from your GP. It must state there are no complications and give the dates of your pregnancy. If you're more than 36 weeks at the time of your flight home, they'll refuse to take you. If you're expecting twins or more, you must return by the 32nd week. Please check your insurance policy for any restrictions that apply, as many only cover to the 28th week.

Premium Collection Benefits You'll get the advertised benefits as long as you're flying with TUI.

Premium Seating Premium seating is available to book on long haul TUI flights. If you book to fly Premium, your luggage allowance will be 25kg in the hold and 10kg as hand luggage. Lounge access and fast-track security are only available on departure from UK airports. You can access the lounge from 3 hours before and up to your original scheduled departure time. We advise you wear smart casual clothing. Fancy dress, vests, football shirts, tracksuits, baseball caps and other sports clothing are not allowed to be worn in the lounge. Shorts aren't permitted either, unless they are tailored and knee-length. Entry to lounges is subject to the individual lounge operator who may impose their own conditions and who reserves the right to refuse admission to anyone wearing clothing which their staff believe may cause offence to others. If the lounge is unavailable then alternative facilities may be offered. The location of fast-track security and airport lounges in the UK will be provided by TUI staff at the TUI bag drop.

Our Select Your Seat service is included, in accordance with our Select Your Seat terms and conditions - see **Select Your Seat**. To get the best choice of seats, we recommend you book and select your seats as early as possible before departure. If you experience any difficulties using our online service, please contact your travel agent or, if you've booked your holiday online, please contact TUI on 0203 451 2688. Calls from UK landlines cost the standard rate, but calls from mobiles may be higher. Check with your network provider. Just so you know, we'll always do our best to seat your group together but we can't guarantee this.

Prices Our brochure prices are accurate at the time of publication, but you should only use them as a guide. The prices we give are selected from a range of prices available within the high season or outside the high season. The price you pay will depend on when you're travelling and prices may go up and down throughout the season. The brochure price is based on the standard occupancy for the room type included in the package so the price will change if the room is occupied by a different number of guests. See **Occupancy Supplements/Discounts**.

Prices - What's Included The basic cost of your holiday includes the following...

- Return flight from the UK
- Air passenger duty at the standard economy rate.
- Departure taxes are included on holidays to Jamaica, Aruba, Puerto Vallarta, Costa Rica, Cancun and Punta Cana.
- Transfers between the airport and your accommodation - this is usually by coach. Where we provide a taxi, the price we quote is for each person and based on 3 adults sharing a return taxi transfer.
- Car hire on selected holidays – check when you book
- The accommodation and meals as advertised or confirmed on your invoice
- Luggage allowance as confirmed on your ticket
- Aviation insurance and security charge
- Estimated fuel costs
- A Travel Expert at the UK airport and in resort
- All obligatory hotel service charges and taxes payable in advance
- VAT on all holidays to EC countries

Prices - What's Not Included The basic cost doesn't include the following...

- Additional flight charges, such as taxes and regional supplements
- Additional air passenger duty – there's a difference between standard and premium cabin charges. A higher rate is charged by the government for passengers travelling in premium cabins.
- In-flight meals unless we say otherwise
- Seats together on the plane unless we say otherwise
- Fuel supplements where applicable
- Excursions and shore excursions
- Holiday insurance
- Additional charges for particular room types, meals or under-occupancy in apartments. For details, ask your Travel Expert.
- Excess luggage and the transport of any sporting equipment
- Deposits requested on arrival by some apartment or villa owners, and by some hotels in Florida - see **Deposits**
- Any local taxes, levies or similar that local authorities abroad expect you to pay yourselves

R

Room Upgrades If you arrange a different room type with the hotel when you arrive, this won't be included in your contract with us. Please also see **Select Your Room**

S

Safety Overseas safety standards are generally lower than ours in the UK. We take reasonable care to make sure only reputable businesses provide the services that make up our holidays, and we expect them to provide those services in line with local standards.

Children's Safety For our own Kids' Clubs, we take advice from leading UK child safety organisations and accident prevention agencies. You should always check you're happy with hotel clubs and children's facilities.

Health And Hygiene Hygiene standards are generally lower than in the UK – particularly in developing countries. Having said that, you can help to improve hygiene levels by taking a few basic steps...

- Wash your hands after going to the toilet
- Shower before you get into the pool
- Encourage children to go to the toilet before getting in the pool
- Make sure babies and infants wear swim nappies in the pool

Scuba Diving We recommend you check with your doctor before you go, and have a full medical examination in resort if you're planning scuba training. You may need to pay extra for this. It's also dangerous to fly within 24 hours of scuba diving. This is because pressure changes might cause 'the bends' or even in severe cases, paralysis. Of course, you also need to make sure you have adequate insurance cover.

Sea Views If you book a room with a sea view, it may be partly blocked by trees or smaller buildings, or across a road, but you'll still be able to see the sea. If we describe a room as a Limited Sea View, this will generally mean that your view of the sea will be to the side rather than directly in front of you. There may also be more obstructions like trees between your room and the sea than with a Sea View room.

Seating If you're flying with TUI the minimum seat pitch of our aircraft is 29 inches. The minimum seat width is 16 inches. If you think you'll have difficulty fitting into this seat size, please call our Assisted Travel Team before booking - you can find their details at the end of this guide. You might need to pay an additional charge depending on what options are available.

Seat Upgrades If you buy any seat upgrade, including Select your Seat, seats can be selected via Manage My Booking as soon as your booking is confirmed. If you've paid extra for Select Your Seat or if you've reserved Premium Seats, Extra Legroom Seats or Extra Space Seats, on some holidays you will be able to choose your seats at the time of booking, otherwise you'll be able to access the seat map immediately after you book your holiday. You can also choose your seats by logging in to your Customer Account or the Flight Extras website.

Seats With Extra Legroom These are available to book on selected short and mid haul flights and are suitable for adults and children. Our Select Your Seat service is included, in accordance with our Select Your Seat terms and conditions – see Select Your Seat. To get the best choice of seats, we recommend you book and select your seats as early as possible before departure. If you experience any difficulties using our online service, please contact your travel agent or, if you've booked your holiday online, please contact TUI on 0203 636 1790. Calls from UK landlines cost the standard rate, but calls from mobiles may be higher. Check with your network provider. We'll always do our best to seat your group together but we can't guarantee this.

Seats With Extra Space These include seats that are close to or next to emergency exit doors, behind a bulkhead or behind a dividing wall. Seats with extra space are only available to pre-book for adults and children 12 years and over with TUI and 16 years and over on other carriers, but we may allocate these seats to families with children if the seats are not located in an emergency exit row. Emergency exit row seats are only available to passengers who are able to move quickly and operate the emergency exit without difficulty in the unlikely event of an emergency - in line with European Aviation Safety Authority (EASA) regulations. So, you won't be able to book these seats if you find it hard to move due to physical or mental disability, age, sickness or physical size. Just so you know, you also can't sit in these seats if you are:

- Under the age of 12, when travelling with TUI
- Under the influence of alcohol
- Travelling with an assistance animal
- Require an extension seatbelt.

These regulations have been put in place by the EASA and are for the safety of our passengers. The cabin crew have the final say and we kindly ask that their decisions are respected.

Select Your Seat If you pay to take advantage of our Select Your Seat service, you'll be able to log in to your booking and choose where you sit on the plane. If you're flying with TUI, online check-in opens 14 days before your flight takes off. You'll need to check in for your outbound and return flights separately.

Once you've checked in and confirmed your chosen seat, you won't be able to change it. That said, in some circumstances, we may have to change your seat. This would only be for operational, safety or security reasons. In accordance with the Civil Aviation Authority's guidelines, certain requirements must be satisfied before we can allocate seats near the exit. If we do have to change your seat, we'll try to keep it as close to what you booked as possible. A refund will only be offered if we can't seat you in a similar position to your original request. A similar position means the same type of seat - window, aisle etc - as your original selected seats. In such cases, we ask that you keep a copy of your confirmation documents and boarding cards. If you choose the Select Your Seat option but then don't go on to choose your seat numbers, we'll still try and seat your group together. If you're not flying with TUI, we'll do our best to keep your party together but we can't guarantee it.

To maximise seating options for all our customers, it may not be possible to book just a middle & aisle seat. If you have a specific seating requirement due to mobility restrictions, please contact our Assisted Travel Team.

Select Your Room You can select your room after you've booked your TUI BLUE, TUI MAGIC LIFE or ROBINSON holiday via the link on your booking confirmation email or via the TUI app, subject to availability. Select your room is only available in select TUI BLUE, TUI MAGIC LIFE or ROBINSON properties, and you can only select a room within your booked room type. Room allocation takes place on arrival and in rare cases, the hotel may not be able to provide the selected room due to operational reasons e.g. repairs. In this case, an equivalent replacement room will be allocated without charge. Full Terms & Conditions can be found at www.tui-blue.com/en/en/select-your-room, www.magiclife.com/en/en/all-about-booking/select-your-room-booking, and www.robinson.com/en/en/select-your-room

Single Rooms Single rooms and rooms for sole occupancy are available in most hotels, but demand always exceeds availability. Sometimes when we refer to single rooms it may mean a room suitable for sole occupancy. Single rooms are generally smaller, may not have the best locations or the same amenities. If you're booking a double room just for yourself, you'll usually be asked to pay a supplement. This also applies to self–catering accommodation, where, for example, three people choose a property for four. Our prices reflect the costs of the rooms contracted to us.

Smoking All our flights are non-smoking. In our hotels, there are usually designated areas.

Spa Spas in our hotels aren't included in the price of your holiday unless we say otherwise. Just so you know, in Spain and the Canary Islands, by law only over-16s can use the facilities.

Special Offers Our offers are only available on the holidays and dates we advertise, are per booking, and subject to availability.

Special Requests We'll always do our best to help however we can, but we can't guarantee we'll be able to meet your needs every time. These special requests aren't covered by Our Agreement With You so from a legal point of view, they're not part of your holiday contract.

Supplements

On Your Flight Depending on the airport you choose to fly from, on certain days or at certain times, you may have to pay a 'flight supplement'. Flight supplements may go up or down throughout the season. Some holidays are only available on flights with extra charges, either because the accommodation is available only on certain days of flying, or because onward travel arrangements are only available at certain times.

A-Z guide

Occupancy Supplements/Discounts Depending on the number of people sharing a room, you may have to pay an 'occupancy supplement' for under-occupancy or single occupancy, or there may be a discount if more people share a room. Occupancy supplements/discounts may go up or down throughout the season.

Room Supplements Depending on the type of room you choose to stay in, you may have to pay a 'room supplement'. Room supplements may go up or down throughout the season. All rooms are subject to availability and any applicable occupancy and age restrictions.

Sustainability We're members of Sustainable Aviation, a UK initiative that sets out the collective, long-term strategy of UK aviation to tackle the challenge of ensuring a cleaner, quieter, smarter future for our industry. You can find more information at www.sustainableaviation.co.uk.

Swim Academy These courses are available at our Holiday Villages between 1st May - 31st October. They cost between £15 and £30 depending on whether you book group or one-to-one sessions. You'll need to register your children at the start of each session. We may have to cancel courses if there isn't enough demand. You can book them before you go, or when you get there if places are still available.

Swimming Pools It's unlikely your pool will have a lifeguard. An adult must always accompany children in the pool. This includes children's pools and surrounding areas. Pools may be closed in early or late season, so April, early May and October, or in particularly bad weather. Also, pools won't be heated unless we say otherwise in the property description. If your pool has a waterslide, there may be height or age restrictions.

T

Taxes You may need to pay a tourist tax either at the airport or at your hotel. Taxes change regularly so check before you go. See **Prices** for more details.

Tour Operator Ratings We rate our holidays on our annual reviews and also the feedback we get from our end-of-holiday Customer Satisfaction Questionnaires. We rate hotels and apartments from '2' for no–frills, good value accommodation, to '5' for more comfort and a wider range of facilities. There may be some differences between accommodation that shares the same rating. That's where our 'plus' rating comes in.

Tours Most of our tours have age restrictions, so check before you book.

Towels You'll see from the individual property descriptions whether or not there's a pool towel service. You may find you'll need to pay a small charge.

Transfers The transfer times we give you are a rough guide. They don't allow for delays to incoming flights or local traffic conditions. In terms of the type of transfer you'll get, it depends on the holiday you've booked. Just so you know, if your holiday includes a coach transfer, we may occasionally need to change this to a minibus or taxi. Where coach access is limited, we may need to transport your luggage separately to and from your accommodation. If this is the case, it may also be necessary for your luggage to be collected earlier than your return transfer time to ensure it arrives at the airport in time for you to collect it before checking in.

If you've booked an A La Carte holiday, you get a private taxi transfer included for most destinations - see A La Carte for important information. Occasionally we may have to provide alternative transport, and in some cases you may have to share your taxi with other A La Carte guests. If you're not on an A La Carte holiday, you've still got the option of booking a private transfer, which will either be by minibus or taxi. In some destinations we feel that it's more suitable to book private transfers. Our prices are competitive against similar transfer services. Taxis take a maximum of three adults. Prices shown are per person, per return trip, based on three adults sharing. Luggage space may be limited and baby seats aren't provided.

Twin Rooms Some twin rooms can take a 3rd or 4th bed but they're usually camp or folding beds. Rooms that take extra beds or a cot aren't necessarily bigger than standard rooms so space may be limited.

V

Vaccinations Speak to your doctor at least two months before you're due to go away. Some treatments, for malaria for example, should begin well before you go. If you're booking within three weeks of your departure, speak to your doctor before you book. There's more information available in the Department of Health's free leaflet – Health Advice for Travellers. Call 0800 555 777 for a copy.

Visas The best place for up–to–date information on visa and travel advice is the Foreign, Commonwealth & Development Office. Visit www.gov.uk/foreign-travel-advice or call 0845 850 2829. There may be specific entry requirements for under-18s, depending on your destination. For example, if a young person is travelling without both parents, there may be extra costs and they may need extra legal documents such as an affidavit, from a notary public. Always check with the consulate or embassy of the country you're travelling to before you book.

From 1st May 2025 it's obligatory for all visitors to Thailand to complete the Thailand Digital Arrival Card (TDAC) 3 days before arrival to avoid being denied entry. You'll need to do this via the official Thai government website https://tdac.immigration.go.th

W

Waterparks SplashWorld waterparks may be located onsite at your hotel or may be independent and located away from your hotel. They may also be open to non-hotel residents. Your All Inclusive board basis won't be available in the waterpark unless stated in the hotel description. Height or age restrictions may apply for some attractions. Some rides and facilities may need to be closed for maintenance. See **Swimming Pools**.

Weather There are sometimes tropical storms and hurricanes in Florida, the Caribbean and Mexico between June and November. It's impossible to predict their path or how long they will last more than three of four days in advance, and often it's much less. South-east Asia may be affected by its monsoon season, typically May to September. If a storm is forecast for one of our destinations, your safety is always our first priority. If there are hurricanes during your holiday we follow the advice of the Foreign, Commonwealth & Development Office and work with the Federation of Tour Operators.

If you're on a Lapland holiday, some activities may not run because of current or forecast weather conditions, particularly if they affect the state of the snow. In the unlikely event this happens, we'll do our best to adapt the activity programme or offer suitable alternatives, but this won't be considered a Major Change to your holiday. Please see the Our Agreement With You pages.

Please also bear in mind that some hotel facilities - like outdoor bars and some sports - may not be available in adverse weather.

Where we display weather information, this is supplied by the Met Office, © Crown copyright, the Met Office.

Weddings And Renewals Of Vows Please contact us for more details – the number you need is in the Getting In Touch section at the end of this guide. Also, see the Weddings brochure.

Wheelchairs - On Your Flight When you fly with TUI, we'll take your wheelchair and one other mobility item in addition to your normal luggage allowance. However, you'll need to let us know at least 48 hours before you travel. We recommend your wheelchair and other mobility aids are fully insured.

If you've got an electric wheelchair, you'll need to let our Assisted Travel Team know so that the necessary arrangements can be made. Please let us know the wheelchair's make and model when you call. There's a limit on how many electric mobility aids we can take on each flight. If you don't let us know before you book and we can't carry your wheelchair, you might need to pay an extra charge to change your booking.

You can bring a battery-powered wheelchair if it meets the conditions given in the ICAO Technical Instructions for the Safe Transport of Dangerous Goods, plus any other related CAA rules. Visit www.caa.co.uk for more information. Please contact us as soon as possible if you're travelling with a battery-powered wheelchair or mobility aid and let us know the device's make and model, dimensions and battery type. We can then confirm whether there's space onboard.

Electric wheelchairs need to be loaded in an upright position for the flight. Batteries must be securely attached to the mobility aid and terminals protected from short circuits. Electrical circuits must be isolated to prevent the device being operated accidentally. If the wheelchair can't be loaded in an upright position, the battery terminals need to be protected against short-circuiting, and the battery removed and stored in strong packaging. Lithium batteries that are designed to be removed must travel in the cabin.

You need to bring the operating instructions for your mobility aid with you. If you don't have these details, see https://www.bhta.com/air-transport-advice where your make and model should be shown. If not, you'll need to contact the manufacturer, or shop where it was purchased or hired.

If you want to check whether your wheelchair will fit onboard our aircraft, please contact our Assisted Travel Team – the number can be found at the end of this guide.

If you're flying with another airline, you'll need to contact them directly to see if your wheelchair will fit onboard. Our Assisted Travel Team can help you with this, too.

Wheelchairs - On Resort Transfers If you're taking an electric wheelchair or scooter, you'll need to book a taxi transfer to your hotel. You can't take them on the coach. There's an extra charge for this.

Wi-Fi Bandwidths may vary. Some hotels may offer an upgrade to a higher bandwidth which you may need to pay for. The upgraded service may also cover a different location to the free Wi-Fi zones. Some hotels may have a data cap on usage, or the free Wi-Fi may be restricted to a daily time limit per device or room. Once this usage or time limit is reached, there may be a charge to continue using the service. Factors that may reduce signal strength include high usage - particularly if lots of devices are using Wi-Fi at the same time, obstructions like thick walls and electronic machinery and adverse weather conditions. The device used to connect to the Wi-Fi - e.g. mobile phone, tablet or laptop - may result in a differing quality of service received. Wi-Fi zones may not be in the same location at every hotel. If your device isn't connected to Wi-Fi, remember to turn off data roaming to avoid possible data charges.

Due to factors outside of our control we can't guarantee the availability, performance or security of the Wi-Fi provided.

Our agreement with you, and yours with us

We are TUI UK Limited, Company Number 02830117, our Registered Office is Wigmore House, Luton, LU2 9TN and Our Agreement sets out what we can expect from each other when you buy a holiday from us.

Booking Your Holiday

When you book your holiday you are accepting Our Agreement on behalf of everyone travelling with you. We will only deal with you, the lead name, and you must be an adult when you book. Anyone aged under 18 on your holiday must be accompanied by an adult.

When we say "you" and "your" we mean you, as the lead name, or you and everyone travelling, depending on the context.

Our Agreement, includes our A-Z Guide, the conditions of carriage of the airline or cruise operator and the provisions of international conventions (including the Warsaw, Montreal, Strasbourg and Athens conventions) that apply to travel by air, land, sea or river. Please ask for a copy of any conditions applicable. Our Agreement along with the relevant details in the booking confirmation is the entire agreement between us for your holiday.

Our Agreement is made under the laws of England and Wales. You submit to the exclusive jurisdiction of those courts. You can choose the law and jurisdiction of Scotland or Northern Ireland but only if you live there.

Providing Information

You must ensure all information you give is correct. We'll use the personal data you give us in line with our Privacy Notice. You must pass on any information we give you to everyone travelling.

You must comply with all passport, visa and other immigration requirements. Your passport and travel documents must be in good condition – you may be refused travel if they are damaged.

If you are not self-reliant or have reduced mobility (like finding it hard to walk 500 metres) you must tell us before you book and if this changes tell us at least 48 hours before your holiday.

The Price You Pay

When you book your holiday, you must pay a deposit unless this is within 12 weeks of your holiday when you must pay in full. We'll tell you the price of your holiday and the deposit before you book. At least 12 weeks before you go you must pay the full balance. If you don't, we can cancel your holiday and charge you a termination fee.

When you book your holiday, we'll send your booking confirmation within 14 days. Mistakes can happen, so if any price on your booking confirmation, our website or our booking systems is obviously wrong, a booking made based on that price won't be valid, we can cancel it and refund you unless you want to pay the correct price.

For a breakdown of what's included in your basic holiday price, please see **Prices** in the A-Z.

Just so you know, you might also need to pay a tourist tax locally. We'll let you know what the approximate cost of this is before you book with us. Please also see **Taxes** in our A-Z.

Before Your Holiday

If You Change Your Holiday

Airlines or other transport providers can charge a fee for a change and sometimes treat a change as a cancellation. Fees can be up to 100% of the price for that part of your holiday. You must pay those fees as well as the amendment fee shown below.

When making changes, the price of your new travel arrangements will be based on the price that applies on the day you make the change. If your change means fewer adults travel, and your holiday price is based upon the number of adults, we'll recalculate the total price and the price per person may go up. This extra price isn't a termination fee. You will also need to pay the appropriate proportion of the termination fee for the adult who has cancelled. See "If you Cancel Your Holiday".

Some elements of your holiday, such as excursions, transfers, children's activities, flight or accommodation options, room/board upgrades, late check-out rooms theme park tickets and airport parking, may be non-refundable.

You may transfer your holiday to someone else if you give us at least 7 days' notice in writing or by email and the new lead name accepts the transfer and the terms of Our Agreement – insurance can't be transferred. You will be responsible, together with the new lead name, for our amendment fees and any costs as a result of the change.

Our agreement with you, and yours with us

Change	Days before your holiday			
	71+	70-29	28-15	14-0
To change a name, passenger or passenger type (you can correct a spelling error without a fee).	£25 per person			
To upgrade a service, add on a flight extra, upgrade a room type or board basis.	No fee			
To change to a new package holiday from a TUI accommodation-only or TUI Airways flight-only booking travelling on the same dates as original booking. Does not apply to third party accommodation or flights. *Note: if your change request includes travelling on different dates to your original booking, the cancellation/amendment fees set out in the T&Cs applicable to your original booking will apply.*	No fee (But you will need to pay the difference in price if your new TUI package booking is more expensive.)			
To change duration, the time of a TUI Airways flight or to travel on an earlier date than planned.	£50 per person			
To change accommodation, departure or destination airport, or change a flight not operated by TUI Airways.	£50 per person		Treated as a cancellation	
To travel on a later date than planned.	£50 pp	Treated as a cancellation		

If You Cancel Your Holiday

To cancel your holiday you must tell us as soon as possible. If you booked using a travel agency, that agency must tell us. When your holiday has been cancelled you will receive a cancellation invoice. You must pay a termination fee which covers our administration costs and compensates us for the risk that we do not resell your holiday. The fee is based upon how long before your holiday you tell us you want to cancel and is a percentage of the total price of your holiday.

How long before your holiday you cancel	Percentage of your holiday price
70 days or more	Loss of deposit
69-63 days	30%
62-49 days	50%
48-29 days	70%
28-15 days	90%
14-0 days	100%

Even if the termination fee is lower than the deposit, your deposit will not be refunded. We may not be able to refund elements of your holiday if they are added extras. If you are cancelling because of an unavoidable and extraordinary circumstance happening at your destination that will significantly impact the performance of your holiday or your flight to get there, you will not have to pay a termination fee and your deposit will be refunded.

If We Cancel Your Holiday

If we cancel your holiday, except where it's because you haven't paid or you have been disruptive, you can have a refund or accept a replacement holiday from us of a similar standard and price if we can offer you one. We'll also pay the compensation shown below (unless we have cancelled because of one of the reasons listed in 'Events Beyond Our Control' or where you haven't paid) and we'll refund the difference if the replacement holiday is of a lower price.

If We Change Your Holiday

We aim to give you what we promise but, as we plan our holidays a long time in advance, sometimes things can change. We can make a change at any time but will let you know before your holiday if there's time.

Flight times given are for guidance only – your actual times will be shown on your e-ticket. Check that carefully when you receive it. Aircraft type can change and some facilities such as entertainment or advertised seat pitch may not be available. If we can't provide a seat option, we'll refund the price you paid for that option.

Occasionally, we may have to make a major change to your holiday such as a change of destination, a downgrade of your accommodation by one full star rating, a change in flight time by more than 12 hours or a change of UK departure airport. A change in flight time that we need to make within 24 hours before you are due to fly is not a major change unless the time changes by more than 24 hours.

If we tell you about a major change after you book your holiday, you can accept the new arrangements offered by us; or accept a replacement holiday from us of the same or similar standard and price at the date of the change (we'll always refund the difference in price if the replacement holiday is a lower price at the date of the change), if we are able to offer you one; or cancel your holiday with us and receive a full refund.

If we make a major change, and you choose to cancel your holiday and receive a full refund, we'll pay the compensation shown below, unless the change is because of an event beyond our control. Any compensation payable is based upon how many days before your holiday departure we tell you about a major change. We'll pay 50% of the compensation for each person who paid a child price. No compensation will be paid for free child places.

How long before your holiday we tell you about a major change	Compensation per person
84 days or more	0
83-29 days	£25
28-15 days	£35
14-8 days	£50
7-0 days	£100

Events Beyond Our Control

Examples of events beyond our control are: war, threat of war, riots, civil disturbances, terrorist activity or its consequences, industrial disputes, any failure to secure relevant flying rights, natural or nuclear disasters, fire, health risks, unavoidable and unforeseeable technical problems with transport, closed or congested airports or ports, actual or potential severe weather conditions, the imposition of sanctions or other Governmental action and any other similar events.

On Your Holiday

Behaviour

Only you can use your accommodation. You must not let anyone else stay there. You are responsible for any damage to your accommodation or its contents during your holiday.

We can refuse to accept you on your holiday or continue dealing with you if we, or someone in authority, believe your behaviour (by any form of communication or in person) is disruptive. The Captain of your aircraft or ship can restrict your movements on board or remove you.

If you are disruptive and stopped from boarding your flight from the UK, or disruptive during your flight, we'll treat your booking as cancelled by you at that moment. If you are disruptive on your holiday we can remove you from your accommodation and you will be responsible for your own return home and for any other members of your group who cannot or will not travel without you. You will not be entitled to a refund in either case and we will not provide compensation or meet any costs or expenses.

If you are disruptive you will be responsible for any damages, costs and expenses (including legal expenses) incurred as a result. This can include cleaning, repairing or replacing property lost, damaged or destroyed by you, compensating any passenger, crew, staff or agent affected by your actions and diverting the aircraft or ship for the purpose of removing you.

Disruptive behaviour includes being threatening or abusive, damaging property, upsetting, annoying or disturbing any other traveller, our staff or agents or putting any of them in danger.

Excursions

We may introduce you to suppliers of excursions or other services. If you buy one of these, you'll be contracting with the supplier directly, we act only as an agent and have no liability for the performance of that contract. Our Agreement doesn't apply to any contract for excursions or other services.

If Things Go Wrong on Your Holiday

You benefit from the rights applying to packages under The Package Travel and Linked Travel Arrangements Regulations 2018. We are responsible for all the travel services included in your holiday. If any of them isn't provided as we agreed, we'll pay you compensation, if appropriate, unless it's due to an event beyond our control (see 'Events Beyond Our Control'), is your fault or is caused by a third-party.

If you are in difficulty on your holiday we'll help by providing information on health services, local authorities and consular assistance. We'll help you make phone calls, send emails or make alternative travel arrangements. You must pay any costs we incur if the difficulty is your fault.

If You Have A Complaint

It is very rare for things to go wrong. If they do, you must tell the supplier in question (e.g. the hotel) and our representative straight away so they can solve the issue. If our representative isn't available, you should contact our TUI Guest Experience Centre which is open 24/7. If you're still not satisfied, contact After-Travel Customer Support within 28 days of coming home so we can investigate properly. Contact details are in the A-Z Guide.

We follow ABTA's Code of Conduct and usually solve any issues but you can use ABTA's ADR scheme for resolving disputes at www.abta.com.

Personal Injury

Your holiday is made up from services provided by suppliers who follow local standards. Overseas safety standards are generally lower than in the UK.

If anyone travelling suffers injury, illness or death because of the services provided as part of your holiday, you must tell us and the supplier involved about it and complete a report at the time. After your holiday you can contact After-Travel Customer Support. It must be no more than 3 months after you come home so we can investigate properly. Contact details are at the end of this guide.

Protecting Your Money

We provide security for the money you pay for your holiday and to bring you home in the event we become insolvent. When you buy a holiday from us that includes a flight, we do this by way of an ATOL (number 2524) managed by the Civil Aviation Authority, Gatwick Airport South, RH6 0YR. We also place a bond held by ABTA (V5126), 30 Park Street, London, SE1 9EQ, for holidays that do not include flights.

We've tried to write Our Agreement clearly. Unfortunately, the ATOL rules make us to include the next three paragraphs exactly as they're written.

Your Financial Protection.

When you buy an ATOL protected flight or flight inclusive package from us you will receive an ATOL Certificate. This lists what is financially protected, where you can get information on what this means for you and who to contact if things go wrong

We, or the suppliers identified on your ATOL Certificate, will provide you with the services listed on the ATOL Certificate (or a suitable alternative). In some cases, where neither we nor the supplier are able to do so for reasons of insolvency, an alternative ATOL holder may provide you with the services you have bought or a suitable alternative (at no extra cost to you). You agree to accept that in those circumstances the alternative ATOL holder will perform those obligations and you agree to pay any money outstanding to be paid by you under your contract to that alternative ATOL holder. However, you also agree that in some cases it will not be possible to appoint an alternative ATOL holder, in which case you will be entitled to make a claim under the ATOL scheme (or your credit card issuer where applicable).

If we, or the suppliers identified on your ATOL certificate, are unable to provide the services listed (or a suitable alternative, through an alternative ATOL holder or otherwise) for reasons of insolvency, the Trustees of the Air Travel Trust may make a payment to (or confer a benefit on) you under the ATOL scheme. You agree that in return for such a payment or benefit you assign absolutely to those Trustees any claims which you have or may have arising out of or relating to the non-provision of the services, including any claim against us, the travel agent (or your credit card issuer where applicable). You also agree that any such claims may be re-assigned to another body, if that other body has paid sums you have claimed under the ATOL scheme.

Where your holiday is protected under the ABTA scheme, you agree to accept that in the event of our insolvency ABTA may arrange for the services you have bought to continue, or for a suitable alternative to be provided at the same cost as your original holiday. You also agree to accept that in circumstances where the travel service provider provides the services you have bought, you agree to pay any outstanding sum under your contract with us to that alternative travel service provider. However, you also agree that in some cases the services will not be provided, in which case you will be entitled to make a claim under ABTA's Scheme of Protection (or your payment card issuer where applicable) for a refund of the monies you have paid.

All money you pay to a travel agent for your holiday is held by that agent on behalf of and for the benefit of the Trustees of the Air Travel Trust at all times but subject to the agent's obligation to pay it to us for so long as we do not fail. If we do fail, any money held at that time by the agent, or subsequently accepted from you by the agent, is and continues to be held by that agent on behalf of and for the benefit of the Trustees of the Air Travel Trust without any obligation to pay that money to us.

Getting In Touch

Before You Go

If you're yet to travel with us, here are some numbers you may need...

Bookings, Amendments or General Enquiries	0203 451 2688
Assisted Travel Team	0800 145 6920
Groups	0203 451 2684
Weddings and Renewal of Vows	0203 451 2688
Finishing Touches	0203 451 2963
TUI Airways - new bookings, amendments, in-flight extras and general enquiries	0203 451 2695

You can also email **TUIPreTravel@tui.co.uk** or write to us at the address below. If you've already booked, please include your reference number in your letter or email. If you're getting in touch about a wedding or renewal of vows please address your letter to 'Weddings or Renewal of Vows' instead of Pre–Travel Customer Services – at the same address.

Pre-Travel Services, TUI UK, Contact Centre, Alexandra House, Alexandra Road, Swansea, SA1 5ED

While You're Away

For help while you're away, please call our Holidayline Team on +4433 33 365 147, text 80247, or use our contact form which can be found at **www.tuicontact.com**. They'll be there for you 24 hours a day, 7 days a week. Calls from abroad will be charged at international rates. Texts to 80247 cost 50p plus your network rate.

When You Get Home

When you're back in the UK, to discuss your TUI Airways flight experience, please call 0203 451 2699. For any other aspects of your holiday you can complete the online form located in the 'Contact Us' section of our website. Alternatively, you can write to us at the address below. Remember to give us your booking reference details.

After Travel Customer Support, TUI UK, Contact Centre, Alexandra House, Alexandra Road, Swansea, SA1 5ED

Travel Agent Support

If you're a travel agent and need our help...

Agent Reservations, Administration, Group Bookings and Weddings	0203 451 2677

Calls to 0203 numbers cost the standard rate from UK landlines, but calls from mobiles may be higher. Check with your network provider.

In the driving seat

Here's why you should book your holiday car hire with TUI...

- Free cancellation up to 48 hours before your pick-up
- No hidden charges – we'll explain any additional costs before you book
- 24/7 customer service – our team is always here to help

How to book

Hiring a car with us couldn't be easier. For great service and face-to-face advice, pop into your local **TUI Store**. You can arrange things over the **phone**, too, by calling 0203 451 2688*. Alternatively, sort your car hire in **Manage My Booking**, or by visiting **tui.co.uk**

*Calls to 020 numbers cost the standard rate from UK landlines, while calls from mobiles may be higher. Check with your network provider.

Great holidays start with travel insurance

TUI Travel Insurance offers...

- Holiday cancellation cover
- Emergency medical cover, including a 24/7 medical assistance helpline
- Options to flex your cover to suit your plans, including annual policies

Chat to our Travel Experts in store, check out Manage My Booking, or visit **tuitravelinsurance.co.uk**

Terms, conditions and limitations apply. See policy for full details.

TUI UK Limited (also trading as First Choice), TUI UK Retail Limited (also trading as TUI) and Marella Cruises Limited are Appointed Representatives of AWP Assistance UK Ltd. Insurance is underwritten by AWP P&C SA and is administered in the UK by Allianz Partners, a trading name of AWP Assistance UK Ltd Registered in England. Registration No. 1710361. AWP Assistance UK Ltd, PO Box 74005, 60 Gracechurch Street, London, EC3P 3DS. AWP Assistance UK Ltd is authorised and regulated by the Financial Conduct Authority.

Finishing touches

Once you've picked your flights and hotel, here's how we can help to get the final pieces of your holiday all squared away...

Before you go

Get sorted ahead of your break, with commission-free travel money, UK airport transfers, travel insurance and more.

Travel Money Mastercard®

With our reloadable TUI Travel Money card**, you can build up your getaway fund before you fly. It's a safe and secure alternative to carrying cash abroad. You can use it wherever Mastercard® is accepted. Visit **tui.co.uk/travel-money**

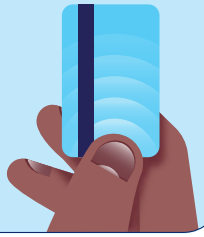

UK airport transfers

Get to the good stuff sooner by saving yourself time and booking your ride to the airport instantly. Visit **tui-uk.mozio.com**

TUI travel money

We offer great rates on up to 50 different currencies, all at 0% commission*. You can click and collect your currency in your local TUI Store. Visit **tui.co.uk/travel-money**

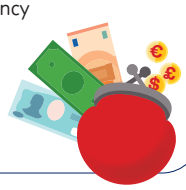

Airport extras

Start your holiday off right by pre-booking your airport parking, dropping your bags the day before or staying in an airport hotel.

Airport parking and hotels

SAVE UP TO **75%**

Reserve your parking space at **holidayextras.com/tui/parking**. Or, get a good night's sleep before your flight at an airport hotel – you can choose one that comes with parking. See our Never Beaten on Price guarantee at **holidayextras.com/tui/nbop**

Airport lounges and fast track

Start your holiday as you mean to go on, with lounge access and an Airport Fast Track Pass. Visit **holidayextras.com/tui/lounges**

Free day-before bag drop

At selected airports, you can drop your bags the day before you're due to fly if your flight is eligible. Save even more time by checking in online beforehand, too.

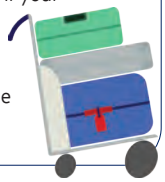

Flight extras

Fly in style by upgrading to Premium or choosing a seat with extra legroom or extra space. Plus, pre-book your extra luggage or sports equipment.

During your holiday

Get your holiday activities sorted before you go by booking your car hire, TUI experiences, or golfing tee times.

Airport transfers

Upgrade your standard package transfer to a private taxi. Or, if you've just booked a flight or hotel stay, you can add a transfer.

Keep your information safe

An eSim makes it easy to stay in touch with friends and family back home while you're away. You can add low-cost data to your current plan, which means you'll save money, and your number won't change. There's no need to get a new sim card, either.

Download the TUI app

The TUI app's like having a 24/7 holiday expert in your pocket. Simply install it on Google Play or the App Store, then browse, add your booking, discover your holiday destination and much more.

Download on the App Store | GET IT ON Google Play

It's important to arrange **travel insurance** for your trip. Visit **tuitravelinsurance.co.uk**

*You may be charged for using your debit/credit card by your card provider for foreign exchange transactions; these charges may vary, please check with your card provider. All transactions are subject to currency availability and anti-money laundering controls. Not all currencies are in stock in TUI travel shops, you may need to pre-order, please ask in store for details or visit us online. The rate of the day applies for buy back transactions that are not subject to a Buy Back Guarantee. We may ask you to provide evidence of your identity prior to any foreign exchange transaction and retain copies of any evidence presented. Maximum transaction limits may apply. For online transactions please see https://www.money4travel.com/tuiuk/terms-and-conditions for terms of Use. TUI is a trading name of TUI UK Retail Limited, a member of TUI Group. Registered Office: Wigmore House, Wigmore Lane, Luton, LU2 9TN. Registered in England No: 1456086. ABTA No: L4750

**This card is issued by PrePay Technologies Limited pursuant to license by Mastercard® International. PrePay Technologies Limited is an Electronic Money Institution authorised by the Financial Conduct Authority under the Electronic Money Regulations 2011 (FRN: 900010) for the issuing of electronic money and payment instruments. Mastercard is a registered trademark, and the circles design is a trademark of Mastercard International Incorporated.

TUI

Live Happy

EXPLORE tui.co.uk

CALL 0203 451 2688*

*Calls to 020 numbers cost the standard rate from UK landlines, but calls from mobiles may be higher. Check with your network provider.

VISIT your local TUI Store

DOWNLOAD the TUI app

All the flights and flight-inclusive holidays in this brochure are financially protected by the ATOL scheme. When you pay you will be supplied with an ATOL Certificate. Please ask for it and check to ensure that everything you booked (flights, hotels and other services) is listed on it. Please see our booking conditions for further information or for more information about financial protection and the ATOL Certificate go to: www.atol.org.uk/ATOLCertificate.

ABTA Travel with confidence ABTA No.V5126

TUI UK Limited is a Member of ABTA. When you book with an ABTA Member you can expect high service standards, fair terms of trading and accurate information. ABTA's strict joining criteria for Members, code of conduct, customer helpline and approved ADR scheme to resolve complaints are all there to give you confidence and peace of mind when booking your travel arrangements. For more information see www.abta.com.

PEFC

PEFC/16-33-141

PEFC Certified

This product is from sustainably managed forests and controlled sources

www.pefc.org

recycle